The Los Angeles Times

1781 1915

In Three Parts—24 Pages.
PART I—TELEGRAPH SHEET—10 PAGES.

Liberty Under Law—Equal Rights—True Industrial Freedom

SUNDAY MORNING, SEPTEMBER 24, 1915

PRICE 2½ CENTS {Delivered to Subscribers. | At All Hotels and on Railway Trains, 5c. Extra Edition, on Streets and Stands, 2c.

"Conversations."

LOAN GOES A-BEGGING.

Working Basis Yet to be Found.

Conviction that the Credit Must be Arranged Keeps Both Side Together.

Question of the Participation of Russia also Delays the Proceedings.

Bankers Fear it will Take a Week to Reach an Agreement.

[BY DIRECT WIRE—EXCLUSIVE DISPATCH.]

NEW YORK BUREAU OF THE TIMES, Sept. 23.—The series of "conversations" between members of the Anglo-French financial mission and American bankers relative to the establishment of a credit of half a billion dollars or more for the country for the allies have failed to develop a working basis for actual negotiations. It was learned today that the statements of "progress" emanating from both sides were only to be taken as expressions of hope rather than of conviction.

Bankers who were confident as long ago as last Monday that an agreement would be reached within forty-eight hours are now talking of a possible extension "within a week."

There have been innumerable tentative suggestions made in the course of the last two weeks the foreign mission has been here, but few of them have survived the day of their birth. Terms that were acceptable in themselves have found impossible when coupled

(Continued on Second Page.)

SILVER VEIN A MILE LONG.

Million Dollars of Pyrites Discovered Hundred Feet Below Ground.

[BY DIRECT WIRE—EXCLUSIVE DISPATCH.]

PITTSBURGH, Sept. 23.—Imbedded under 100 feet of solid earth, a silver vein more than a mile long and seven and a half feet deep, said to contain nearly a million dollars of pyrites silver ore, has been discovered on the United States Bureau of Mines site, Forbes and Craig streets, Oakland, by Chief Engineer J. D. McTighe. This startling discovery was made when Engineer McTighe was surveying land where the boiler-room of the new bureau of mines building is to be erected. Italian workmen blasting slate saw little white objects which looked like diamonds to them nestled among the rocks.

SENTENCES SON TO TEN DAYS.

JUDGE LATER FINDS IT WAS HIS OWN CHICKENS THE YOUTH HAD STOLEN.

[BY DIRECT WIRE—EXCLUSIVE DISPATCH.]

OLYMPIA (Wash.) Sept. 23.—To sentence his son to ten days' imprisonment for chicken stealing, and discover later it was his own chickens that were purloined was the experience today of Police Judge Milton Giles. The son, Grover Giles, and four other youths were discovered several nights ago by the Chief of Police, enjoying a "mulligan" of which chicken comprised the chief item. The Chief warned the boys they must forego the chicken stealing habit.

When the quintette was found with more chickens last night the Chief made arrests and the members of the party pleaded guilty today. Giles's son receiving his ten days' jail sentence with the rest. Not until he had returned home after performing this stern duty did the father discover his own poultry pens had been violated, to provide the wherewithal for the midnight spread.

THE WORLD'S NEWS

THE HEART OF IT IN TODAY'S TIMES.

EDITORIZED, CLASSIFIED AND INDEXED.

The Foremost Events of Yesterday: (1) Mexico. (2) Credit Loan Hitch. (3) The Bulgarian Mystery. (4) Expositions in California. (5) Western States Water Power Conference. (6) Rockefeller at a Dance in Colorado.

INDEX.

PART I. TELEGRAPH NEWS.
Wilson Now Favors Obregon.
To Arbitrate the Frye Case.
Campaign Text as Interpreted.
Shipbuilding Along Pacific Slope.
Wedding Day for Carranza.
Harbor Report: City in Brief.
PART II. PICTORIAL CITY SHEET.
Citizens Dry, Hotels Wet.
Ten Thousand Dollars a Day.
Lodgers Must Quit Business.
Editorials: Pen Points: Verse.
Tax Report on Island Sugar.
Society Affairs: At the Theaters.
News from Southland Counties.
Stocks: Bonds: Financial Summary.
Produce Markets: Shipping Notes.
Police Service: City Hall, Courts.
PART III. IN FIELD OF SPORTS.
Football Season Opens Saturday.
Baseball Slaughter Angel Pitchers.
Racing: Money and Win Pennants.
Coast of the Playhouses.

SUMMARY.

CITY. Clear. Wind at 5 p.m., northwest, velocity 8 miles. Thermometer, maximum, 82 deg.; lowest, 61 deg. Forecast: Fair Friday. For complete report see last page of Part I.

CITY. A movie actress was held by bandits and forced to drive around with them for two hours while they took her money and valuables.

Movement to make hotels "wet" where sale in California "dry" may be opposed by the State Hotel Association.

International Association of Bridge and Structural Iron Workers sent messages and promises of support to McNamara and Caplan, and to former officials serving prison terms.

City Council decided to submit to voters bond proposals aggregating $1,000,000.

Widow of former prize fight champion Sullivan tried to jump from the balcony of the County Hospital.

Several thousand persons participated in funeral cortege escorting the body of the late Thomas Canaty to St. Vibiana's Cathedral. The funeral occurs this morning.

Dedication of Trinity Methodist Church South cost $10,000 a day for five days.

STATE AND CALIFORNIA. Mayors and police chiefs of Southern California meet at Riverside to take care of the fugitives from the disaster.

Aviator at Santa Ana fell from her machine and received injuries from which she died.

Pasadena is preparing an ordinance to collect from merchants pay taxes.

PACIFIC SLOPE. Brig.-Gen. Chittenden of the United States Army, retired, is dead at San Francisco.

TO READERS. It is a mistake to jump at the wrong conclusion that all, or the greater part of the more important news is to be found on the first page. Consult the Index and the Summary, then read the entire paper—and thus get all the news of the day.

said that flood damage in the United States is increasing.

Western water power conference votes for State control.

GENERAL EASTERN. Workmen at the Westinghouse plant in Pittsburgh in a statement yesterday denounced Gompers as the greatest crook of all.

Rockefeller continues tour through Colorado coal fields.

Chicago Board of Education enjoined from dismissing teachers.

American merchants demand equal treatment with foreigners in tariff rates.

WASHINGTON. The German note on the sinking of the Frye insists that the matter be referred to The Hague tribunal.

Secretary of Commerce and Labor Redfield yesterday issued a definition of the meaning of the language test in the new seamen's law.

The commission on uniformity of laws to promote trading with South America will not meet until November 1.

Archibald may escape punishment for carrying Dumba letters.

MEXICO. Carranza has again started his departments moving from Vera Cruz to Mexico City, and may soon go himself.

The question of the recognition of Carranza or Obregon is again being agitated at Washington.

THE GREAT WAR. The Situation to Date: The Bulgarian mystery.

German note on the Frye case.

Hitch in negotiations for the billion dollar loan to France and England becomes more serious.

Russia more than holding her own in Galicia and Volhynia.

Continuation of the bombardment in France.

COMMENT ON THE SITUATION.

Diplomats of the Entente powers in the Balkan states are bending their energies to prevent the Bulgarian fire from spreading and engulfing all these petty states, each more bother to Europe than it is worth, into an intercine war like that which preceded the present conflict. London professes to be puzzled, but that is not in any way helping along the negotiations for the billion-dollar loan the Entente allies are trying to negotiate in New York. Dispatches insinuate that the wish was father to the thought of some days ago that the only thing to be done to complete and conclude the loan was for John Hancock to affix his signature.

President Wilson now favors Gen. Obregon as against Gen. Carranza as the man to save Mexico from herself. Col. House is still peddling Carranza mining stock in Washington, but not in the White House yard. Otherwise the Mexican situation is as bad as ever, if not worse.

Ephemeral.

OBREGON IN FAVOR.

Preferred by Wilson to Carranza.

Flirtation with the Military Leader Carried on at Washington.

Col. House Loses Caste by Advocacy of the Vera Cruz Crowd.

Insists Mexican Muddle Must be Settled Before the Next Campaign.

[BY DIRECT WIRE—EXCLUSIVE DISPATCH.]

WASHINGTON BUREAU OF THE TIMES, Sept. 23.—While President Wilson is continuing to watch developments in Mexico, the advocates of Gen. Carranza are doing everything in their power to prevent a break between him and any of his commanders, which might kill his chances of obtaining recognition when the Pan-American conferees meet again in October to consider the recognition of some leader.

Carranza's friends are banking strongly on what Col. E. M. House of New York and Texas, who is now President Wilson's guest at the White House, may do for them. Col. House is on record as favoring the recognition of Carranza. Some weeks ago it was reported that he and President Wilson had found themselves so far apart on the Mexican question that they had decided not to discuss it further.

The Carranza agents here hope that Col. House will try to convince the President of the folly, as they believe it would be, of attempting to select some leader other than Carranza for the provisional Presidency of Mexico. It is quite apparent that Carranza's Washington agents do not like the flirtation which the administration is now attempting to carry on with Gen. Obregon, the Constitutionalist leading military commander. Also, they are not wholly satisfied with Obregon's renewed assurances of his loyalty to his chief.

OBREGON'S AMBITION.

The administration, on the other hand, is convinced that if Obregon saw a chance to make himself the real leader in Mexico he would jump at it. Officials of the administration say that Obregon's telegram to the Washington Constitutionalist agency last night is no more significant than similar statements by Villa just prior to his break with Carranza. The administration makes little effort to conceal its interest in Obregon.

It is the understanding here in well-informed circles that the various commanders associated with Carranza have entered into a pact to stand or fall together, and that all would turn on any particular leader who attempted a coup.

Also, it is the understanding in these same circles that Col. House has again strongly urged President Wilson to end the uncertainty concerning Mexico by recognizing Carranza.

It was stated today that Col. House has no personal interest in Mexico. Reports that he and a number of his friends hold a great deal of Carranza paper were denied by persons in a position to know. These persons denied that Col. House had reached the conclusion that the recognition of Carranza is the most expedient solution of the problem, and that he is advocating it solely on grounds of expediency. He believes, it is said, that the President cannot afford to go into the next campaign with the Mexican problem unsettled. Also, he believes that the business interests of the country should be given some sort of staple government in Mexico at the earliest opportunity, in view of their large holdings there.

THE COMING CONFERENCE.

Although the Carranza agents here are doing everything in their power to hasten the President's decision, it was quite apparent tonight that they do not expect a formal announcement before the next meeting of the Pan-American conferees. Much interest attaches to that meeting. There has been much speculation here as to why both John Lind and Duval West were not invited to attend the conferences, although Paul Fuller, who spent less time in Mexico than either, was made the administration's adviser. It developed today that Lind was probably ignored because, at the time the first conferences were held, the administration had determined not to recognize Carranza except as a last resort, while Lind openly favored his recognition. With respect to Duval West, it was stated by Carranza representatives that he was sent to Mexico by the administration in ignorance of the fact that he is counsel for a number of concerns interested in Mexican concessions. When he was informed of Mr. West's legal clients he dropped the Texan from the list of his Mexican advisers.

DEPUTIES SUSTAIN FRENCH MINISTRY.

[BY ATLANTIC CABLE AND A. P.]

PARIS, Sept. 23.—In the Chamber of Deputies today Deputy de Monzie criticised the financial policy of Finance Minister Ribot. In reply to the criticism, the Minister denied that the government had exceeded its rights and said that all interests had been properly cared for. M. Ribot's explanations were applauded and afterward a resolution of confidence in the government was unanimously adopted.

Contented Russian Prisoners of War.

Selling Baskets in Danzig.

The above picture from a post card just received in Los Angeles shows Russian prisoners selling the products of their own handiwork on the streets of Danzig, a city in Germany, made famous to persons who studied the old McGuffy readers by the story of the mad engineer. The contentment of the prisoners with their lot can be measured by the expressions on their faces. Reports have come in of late that Russian soldiers are wont to coax the Germans to make prisoners of them, so disheartened have they become by the series of defeats of Russian arms.

Engagements.

IKWA AND STYR RIVERS SCENE OF VIOLENT FIGHT.

[BY ATLANTIC CABLE AND A. P.]

VIENNA, Sept. 23 (via London, Sept. 24.)—The following official communication was issued today:

"On the Ikwa and Styr rivers there were violent fights at several points. Southeast of Novo Poczajew two Russian attacks were repulsed. They suffered heavy losses.

"Our detachments east of Lutsk were retired to positions on the western bank of the Styr.

"In the Tyrolean border region we repulsed several small attacks by Italian detachments in the region of Tonale and north and east of Condino.

"The plateaus of Vielgereuth and LaFraun again have been under the fire of the eflemy's heavy artillery.

"Our garrison on Monte Coston, which for months had maintained this border mountain far in advance of our lines, against superior enemy forces, early this morning evacuated the position, having been attacked by a force over ten times stronger than it.

"Artillery battles in the region of the Dolomites continue with great intensity. On the Carinthian front a detachment of Alpinists attempted to break through on Monte Perable, but was repulsed.

"On the littoral front the activity of our troops has been confined to artillery firing. We gained some successes.

"Today, the conclusion of the fourth month of the Italian war, the enemy undertook no big battle, but attacked only in local sectors. All the attacks were in vain and our front is stronger than ever."

Destitute.

MILLION DOLLARS A WEEK NEEDED TO FEED BELGIUM.

[BY ATLANTIC CABLE AND A. P.]

LONDON, Sept. 24, 2:10 a.m.—The Lord Mayor of London today appealed to the British people to come to the aid of the starving people in Belgium, of whom he says a million and a half are destitute.

"We are not yet half awake to the tragedy of Belgium," says the appeal. "Even Mr. Hoover's wonderfully-efficient neutral committee cannot feed one and a half million destitute people on less than 5 pence per head per day, which amounts to no less a sum than £218,570 ($1,092,850) per week.

"I am convinced the city of London will not rest content until it has taken the place it usually occupied in every really great benevolent movement."

The Lord Mayor then announced the formation of a strong committee, including Viscount Bryce and a host of other prominent men, to manage the fund, and appeals to people of every class to subscribe.

"There is no doubt that if food is not sent," the Lord Mayor adds, "the Germans will allow the Belgians to starve or will shoot them down if hunger riots occur."

Radical Changes.

POLIVANOFF LEADS SLAVS; CZAR MERE FIGUREHEAD.

[BY WIRELESS AND A. P.]

BERLIN, Sept. 23 (via Sayville, N. Y.)—The report reached Berlin today from Petrograd by way of Stockholm that radical changes in the leadership of the Russian army, affecting the highest military officials, were soon to be made.

This report was contained in a dispatch from the Stockholm correspondent of the Lokal Anzeiger as given out here today by the Overseas News Agency. Quoting from this dispatch, the news agency says:

"The well-informed Russian press reports that Emperor Nicholas is commander-in-chief of the Russian forces in name only. The actual power is in the hands of the experienced leaders, Gen. Polivanoff, Minister of War, and Gen. Kuropatkin. Plans soon will be consummated for radical reforms, including reorganization of the highest military offices.

"The disorders which followed the prorogation of the Duma were violent. Work was stopped in a third of the factories at the capital, and there were demonstrations by crowds in the streets. Gen. Frotoff, commander of the military district of the capital, issued a proclamation to the workingmen, saying that suspension of work would be regarded by Gen. Ruzsky as high treason, and that, although the nation felt heavily the events occurring in the war, popular outbreaks were unjustifiable.

"The Dowager Empress has been designated to assist the Empress, whose condition of health is such as to interfere with the performance of her duties."

LOOKS TO AMERICA FOR WAR DOCTORS.

[BY ATLANTIC CABLE AND A. P.]

LONDON, Sept. 23.—"There will be no course open but to apply to the United States to fill up the necessary complements of medical men if this country cannot produce the requisite doctors," writes Sir James Barr, vice-president of the British Medical Association and a lieutenant-colonel in the royal army medical corps, in appealing for doctors for the armies going abroad.

"Two thousand, five hundred of them are required," declares Sir James, who adds, "conscription is coming."

TRY TO MAKE AUSTRIANS QUIT.

[BY A. P. DAY WIRE.]

WHEELING (W. Va.) Sept. 23.—A movement to have all Austro-Hungarians quit the plants where they are employed making war munitions for the enemies of Austria, will begin here Saturday night. A speaker representing a Cleveland society will address such workmen at Bridgeport, O., Saturday night.

Mill managers, fearing the men would walk out, arranged to have their places taken by workmen of other nationalities. Important contracts for shells are being filled by factories in the Wheeling district.

Equalization.

BANKS DEMAND LOWER TAXES.

CHICAGO FINANCIERS ARGUE FOR TWENTY PER CENT. CUT.

Have no Desire to Shirk Burdens, Says George M. Reynolds, but He Believes this Year that Owing to Conditions General Reduction Must be Made.

[BY A. P. NIGHT WIRE.]

CHICAGO, Sept. 23.—Representative bankers of Chicago today appeared before the Board of Review and argued for a reduction of 20 per cent. in assessments against banks. Revenue laws and the taxing system were criticised severely. The financiers laid the appeal for lower taxation to "unsettled business conditions."

"The banks have no desire to shirk taxation," said George M. Reynolds, president of the Continental & Commercial National Bank. "What we want is an equitable assessment. Horizontal reductions ought to be made from a bank book's value. The unearned interest, where there is any, should be deducted, then the value of the Federal reserve stock held by the bank and the real estate. From the balance 20 per cent. reduction ought to be made.

"This year we are particularly justified in asking for a liberal reduction. There has been no demand for money. It is due to unsettled business conditions that much money is lying idle in the banks. People who have money fear to invest it in new business as ventures."

The present assessment is eighty per cent. The board took the matter under advisement.

INTER INSURANCE IS CONDEMNED.

NATIONAL COMMISSIONERS TOLD BY TEXAS MAN IT IS UNSAFE.

[BY A. P. NIGHT WIRE.]

DEL MONTE, Sept. 23.—Reciprocal or interinsurance, unless carefully safeguarded, was condemned today as a trap for uninformed property owners by John S. Patterson, State Insurance Commissioner of Texas, before the forty-sixth annual session of the national convention of insurance commissioners.

Savings bank life insurance, designed to eliminate the agency cost, was said by Burton Mansfield of Massachusetts to have failed so far in his State, where it has been in operation for six years. He said the banks themselves had been obliged to employ agents to get the insurance.

Resolutions to require persons responsible for preventable fires to bear the cost of extinguishing them and providing for a contingent commission to agents instead of a flat scale, were recommended for passage by the Resolutions Committee.

Commissioner Young of North Carolina asked the convention to go on record favoring the licensing of insurance adjusters. C. J. McCarthy, insurance commissioner of Hawaii, said the insurance companies in the island territory charged excessive rates and the people—as far as fire insurance was concerned—paid more money for less benefit than in any part of the United States.

DECLARES TAFT NOT CANDIDATE.

[BY A. P. DAY WIRE.]

SAN ANTONIO (Tex.) Sept. 23.—William Howard Taft is not an aspirant for the Republican Presidential nomination in 1916, Henry Walters Taft said here today. The former President's brother said he had talked with the ex-President in California, and felt confident he would resist any overtures to become the Republican nominee.

The Great War.

HUGE ARMY AT SERVIA.

Nearly Million Men On the Border.

German Force Strikes a Blow to Rush Aid Through to the Moslems.

London is Deeply Puzzled by the Riddle of Bulgar Mobilization.

Heavy Firing in the North Sea is Heard by Dutch Correspondents.

[BY ATLANTIC CABLE AND A. P.]

NISH (Servia) (via Paris) Sept. 23, 9:15 p.m.—The best information obtainable indicates that there are 800,000 German troops available for an attempt to force a passage through Servia. It is felt in Nish that this movement will be undertaken.

LONDON, Sept. 23, 10 p.m.—"The riddle of the Balkans," as the London press terms the latest developments in the near eastern peninsula arising out of Bulgaria's order for mobilization, remains unsolved. The greatest uncertainty still exists even in official circles in London as to the intention of King Ferdinand and his advisers.

In fact, it is not yet certain that the mobilization has begun or that the date has been set for it. One report from Athens says the mobilization has been postponed.

It is known, however, that the Entente representatives at Sofia and other Balkan capitals still are busy trying to reconstruct the Balkan league and thus prevent Rumania, Bulgaria, Greece and Servia from fighting among themselves. As the Bulgarian government appears to have made up its mind, despite the opposition of some parties, it seems likely these diplomatic efforts will have many difficulties to overcome.

The central powers already have commenced their attempt to make their way through Servia and one of the intervening neutral countries to the Aegean. With Russia more than holding her own against the Austro-Germans in Galicia and Volhynia, it is believed here the Balkan powers would hesitate before going contrary to the wishes of their big neighbor and protector.

The Russians also are doing better on the northern end of their line and thus far have prevented Field Marshal Von Hindenburg from reaching the Dvina River, west of Lennewaden, where for the second time battle has been joined, and are putting up a stubborn fight farther down the river, west of Dvinsk, where the Germans claim to have penetrated their positions.

Southeast of Vilna the Russian rear guards, which made possible the escape of the main Vilna army from the German net, are now falling back and in doing so have left some prisoners in the hands of the Germans.

Prince Leopold of Bavaria has made a slight further advance, but Field Marshal Von Mackensen and his Austrian colleagues in the south are at a standstill, are even being pushed back by the Russian commander, Gen. Ivanoff.

The big guns continue to boom along the western front and the men on both sides are finding plenty of employment in mining, bombing and air fights, which are now an almost daily occurrence.

There has been something happening in the North Sea, the correspondents at Ameland, a Dutch island off the coast of Friesland, reporting heavy firing to the north last night and again today.

IN THE CAUCASUS.

[BY ATLANTIC CABLE AND A. P.]

PETROGRAD (via London) Sept. 23, 8:20 p.m.—The official communication issued today by the War Office concerning the fighting in the Caucasus says:

"On the 21st in the coast district there was rifle firing in the direction of Olti. In the region of Khintaspore our scouts dispersed the Turks by their successful fire.

"In the region of Drishah, near Dworove, one of our patrols dispersed bands of Turks.

"In the region of Van our scouts fought an engagement near the village of Aug. On the rest of the front the situation is unchanged."

FRENCH OFFICIAL REPORT.

[BY ATLANTIC CABLE AND A. P.]

PARIS, Sept. 23.—The text of the official communication follows:

"In the Artois district the enemy last night bombarded violently the sector of Roclincourt as well as our trenches located to the south of the River Scarpe, in the Department of Pas de Calais. Our artillery responded vigorously. There have been some engagements in the region of Neuville. Our artillery has directed an intense and efficacious fire against the German trenches to the north and south of the river Avre as well as upon Beuvraignes.

"In the Champagne district a German mine was exploded yesterday to the northwest of Perthes, but without causing important damage. The fire of our batteries resulted in the blowing up of several depots of German ammunition."

BULGAR SOLDIERS LEAVE FOR WAR.

[BY ATLANTIC CABLE AND A. P.]

GENEVA, Sept. 23 (via Paris.)—Three hundred Bulgarian officers and men will leave Switzerland on a special train for Sofia Friday, traveling by way of Austria.

Concession.

TO ARBITRATE THE FRY CASE.

Germany Desires Controversy Settled at The Hague.

Leaves Question of Indemnity to Expert Commission.

Attitude More Conciliatory Toward United States.

[BY A. P. NIGHT WIRE.]

WASHINGTON, Sept. 23.—In a note on the case of the ship William P. Frye, Germany has given the United States formal assurance that American vessels carrying conditional contraband will, under no circumstances, be destroyed, even though deemed lawful prizes. The right to destroy American merchantmen, if carrying absolute contraband, is reserved, but the promise is given this will be done only in case of extreme necessity as provided by the Declaration of London.

These assurances, together with the acceptance by Germany of the two proposals of the United States—the one to name a joint commission of experts to fix the indemnity for the loss of the Frye and the other to submit to The Hague the dispute which the case produced over the meaning of the treaty of 1828—produced a favorable effect in official quarters.

CONTRABAND EXTENDED.

Just what the practical operation of the new assurances will be officials were keenly interested to learn, for under the lists of contraband proclaimed by the Germans in retaliation for acts of Great Britain nearly everything previously known as conditional contraband has now been made absolute.

It is not known as yet what attitude the United States will take in its next note, but it is understood it may reiterate its insistence the treaty of 1828 and not existing international law make American vessels immune from destruction irrespective of their cargoes. Germany, however, is anxious to submit to arbitration what the meaning of the treaty is on this point and it is possible if no further cases of damage occur during the pendency of the arbitration, the American government will be disposed to await the decision of the arbitral tribunal.

One thing which attracted attention in connection with the German note was the evident necessity of submarine commanders under their new orders to exercise the right of visit and search with respect to all American vessels to determine the nature of their cargoes.

The fact that Germany referred to its desire to demonstrate "its conciliatory attitude" toward the United States was regarded by many officials as evidence that the Berlin Foreign Office was disposed to avail itself of every opportunity to remove causes that have lead to the strained relations between the two governments

TEXT OF THE NOTE.

The note follows:

"With regard first to the ascertainment of the damage of experts, the German government believes that it should dispense with the nomination of an umpire. In the cases of the ascertainment of damage hitherto arranged between the German government and a neutral government from similar causes, the experts named by the two parties have always reached an agreement as to the amount of the damage without difficulty; should it not be possible, however, to reach an agreement on some point, it could probably be settled by diplomatic negotiations. Assuming that the American government agrees to this, the German government names as its expert Dr. Kepny of Bremen, director of the North German Lloyds; it begs to await the designation of the American expert.

"The German government declares that it agrees to the proposal of the American government to separate the question of indemnity from the question of the interpretation of the Prussian-American treaties of 1785, 1799 and 1828. It, therefore, again expressly states that in making payment it does not acknowledge the violation of the treaty as contended by the American side, but it will admit that the settlement of the question of indemnity does not prejudice the arrangement of the differences of opinion concerning the interpretation of the treaty rights, and that this dispute is left to be decided by The Hague tribunal of arbitration.

"The negotiations relative to the signing of the compromise provided by article fifty-two of The Hague arbitration convention, would best be conducted between the Foreign Office and the American Embassy at Berlin, in view of the difficulties in the way of instructing the imperial Ambassador at Washington. In case the American government agrees, the Foreign Office is prepared to submit to the Embassy a draft of such a compromise.

"The American government's inquiry whether the German government will govern its naval operations in accordance with the German or the American interpretation of the treaty stipulations in question, pending the arbitral proceedings, has been carefully considered by the German government. From the standpoint of law and equity it is not prevented in its opinion from proceeding against American ships carrying contraband, according to its interpretation, until the question is settled by arbitration.

"For the German government does not need to depart from the application of generally-recognized rules of the law of maritime war, as the Declaration of London, unless and in so far as an exception based on a treaty is established beyond all doubt. In the case of the present difference of opinion between the German and the American governments, such an exception could not be taken to be established, except on the ground of the arbitral award. Moreover, the disadvantages to Germany which would ensue from the American interpretation of the treaty stipulations would be so much greater as to be out of proportion to those which the German interpretation would entail for the United States. For, whereas, the American interpretation would materially impede Germany in her conduct of warfare, hardly any particular disadvantage to American citizens would result from the German interpretation, since they include full reparation for any property damage sustained.

"Nevertheless, the German government, in order to furnish to the American government evidence of its conciliatory attitude, has issued orders to the German naval forces not to destroy American merchantmen which have loaded conditional contraband, even when the conditions of international law are present, but to permit them to continue their voyage unhindered if it is not possible to take them into port.

"On the other hand, it must reserve to itself the right to destroy vessels carrying absolute contraband wherever such destruction is permissible, according to the provisions of the Declaration of London."

LONDON HOTELS PASS DIVIDEND.

[BY ATLANTIC CABLE AND DIRECT WIRE—EXCLUSIVE DISPATCH.]

LONDON, Sept. 23.—Owing to the absence of the American tourist from London this year the hotels of London have generally decided to pass their customary dividends. A tip of a sixpence nowadays looks as big to the waiters as a crown used to look to them.

Range.

AMERICAN CONSULATE HIT BY FRAGMENTS OF BOMB.

French Aviators' Raid of Stuttgart Imperils United State Property in Germany—Our Diplomatic Representative Escapes Injury—Royal Palace Badly Damaged by an Explosion.

[BY ATLANTIC CABLE AND A. P.]

STUTTGART (Germany) Sept. 22 (via London, Sept. 23, 6:15 p.m.)—During the air raid by French aviators over Stuttgart this morning fragments of a bomb struck the American consulate. Consul Higgins and the other occupants of the building were not injured.

ROYAL PALACE DAMAGED.

[BY ATLANTIC CABLE AND A. P.]

GENEVA, Sept. 23 (via Paris, 6:59 p.m.)—News has reached Romanshorn, Switzerland, that the right wing of the royal palace at Stuttgart was badly damaged in yesterday's air raid by allied aviators. One bomb exploded in the salon. It is known that several members of the royal family were in the residence.

The French aviators, after bombarding the station barracks, where two soldiers were killed and fifteen seriously injured, divided, some flying to Friedrichshafen, where the Zeppelin factory was bombarded. The Swiss steamer Gothard hastily left Friedrichshafen for the Swiss shore without taking her passengers on board.

THE WASHINGTON REPORT.

[BY A. P. DAY WIRE.]

WASHINGTON, Sept. 23.—The American consulate at Stuttgart, Germany, was struck by a fragment of a bomb during the recent raid upon that place by French airmen according to a message today from Consul Higgins. He said no one in the consulate was injured, but did not indicate whether the building was greatly damaged.

OVER SWISS TERRITORY.

[BY ATLANTIC CABLE AND A. P.]

PARIS, Sept. 23, 5:05 a.m.—Two German aeroplanes flew over Swiss territory between Couffenay and Porrentry and dropped a bomb near the Cras Dermont farm, injuring a child, according to newspaper dispatches from Berne.

Resume.

GERMANS NEAR DVINSK; SLAV LINES WEAKENING.

[BY ATLANTIC CABLE AND A. P.]

BERLIN, Sept. 23 (via London.)—The following statement on military operations was issued today by German army headquarters:

"Western theater: Great activity has ruled along the entire front on the part of the artillery and aviators on both sides.

"An attack, apparently directed against our cemetery positions at Souchez could not be carried through because of our artillery.

"An enemy aeroplane, set ablaze by our fire, crashed down in a burning condition north of St. Menehould. Another air craft was forced to land southeast of Vouziers after an aerial battle. The occupants were made prisoners.

"Over Pent-a-Mousson, a German aviator engaged in a battle with two French aviators between the French and German lines, and shot down one machine in a burning condition.

"Eastern theater, army of Field Marshal Von Hindenburg: West of Lennewada (on the Dvina River, about thirty miles southeast of Riga,) the battle has not yet been concluded. During our counter-attacks yesterday 150 prisoners were taken.

"West of Dvinsk we succeeded in penetrating Russian advanced positions. Seventeen officers, 2105 men and four machine guns fell into our hands. Counter-attacks against the lines captured by us southwest of Dvinsk were repulsed. The resistance of the enemy in the district between the positions north of Oschmjana and east of Subodniki, on the Gawia, has been broken. Our troops are following the retreating enemy, who left more than 1000 prisoners on our hands. On the right wing fighting is still in progress north of Novogeodek."

Congo.

GERMAN DEFEAT IN EAST AFRICA.

Belgians Hear of Victory in Rhodesia District.

Army of Teutons is Repulsed with a Heavy Loss.

Situation in the Colonies has been Doubtful.

[BY ATLANTIC CABLE AND A. P.]

HAVRE (France) Sept. 24, 1:30 a.m.—The Belgian Minister of Colonies has received the following cable message from the Vice-Governor-General of Katanga, Belgian Congo:

"Belgian troops, operating with the British in Rhodesia, first were engaged on June 28 at Saisi (on the northern border,) twenty-one miles east of Abercorn. The Germans renewed their attacks against Saisi July 21 and the fighting continued until August 3, when the enemy was repulsed with considerable loss."

Rhodesia borders German East Africa on the southwest. The situation of the German military forces in this African colony, which is surrounded by British, Belgian and Portuguese possessions on three sides, is somewhat in doubt. There was fighting in June for possession of Lake Victoria Nyanza on the northern boundary with troops from British East Africa, but the surrender of the German troops has not been reported and there have been few details of the operations in this district.

Thriller.

PROFESSOR SPY SUSPECT.

VANCOUVER EDUCATOR ARRESTED THREE TIMES.

With Brothers and Sisters Made Their Way, Disguised as Syrian Peddlers, to Jaffa—Turkish Officer Fired on Them in a Boat Engaged to Take Them to U.S. Cruiser.

[BY A. P. NIGHT WIRE.]

BOSTON, Sept. 23. — Mack Eastman, professor of history in the University of British Columbia at Vancouver, B. C., who arrived on the White Star liner Canopic tonight, told of his experiences as a spy suspect in the Italian war zone. He was arrested three times, he said, and at one time was a prisoner in a fortress in Genoa.

Alexander and Samuel Aronson and their sister, Rifka, who also were passengers on the steamer, brought a story of unusual adventures. Alexander said he had escaped from a Turkish prison in Palestine, to which he had been committed for his activities among the Jews of the province. After getting free by bribing a guard, he found his brother, who was connected with a botanical expedition sent out from this country, and with him fled to Beirut. There they joined their sister, who was at school.

Turkish spies found the brothers, and Alexander was put in jail. Again he escaped and the brothers and sister, disguised as Syrian peddlers, made their way to Jaffa.

A Turkish policeman fired several shots at the boat which they engaged to take them out to the United States cruiser Des Moines, but they reached the cruiser safely. Later they went to Naples, where they boarded the Canopic.

BELGIANS DEFEAT GERMAN PIONEERS.

[BY ATLANTIC CABLE AND A. P.]

PARIS, Sept. 23, 10:40 p.m.—The Belgian official communication issued today says:

"The enemy artillery has displayed some activity, bombarding intermittently several points on our front, in the direction of Ramscapelle, Pervyse, Saint Jacques Capelle and the ferryman's house.

"Our artillery has dispersed enemy pioneers around Mannekensvere, Tervaete and Driegrachten."

GERMAN TOYS FOR CHRISTMAS.

[BY A. P. NIGHT WIRE.]

NEW ORLEANS, Sept. 23.—Included in the cargo of the Dutch steamship Sloterdijke, arriving here today from Rotterdam, were 1847 cases of German-made toys, said to be the first shipment of Christmas novelties from Germany received at a southern port this year.

WILL INSTALL NEW WIRELESS.

[BY A. P. NIGHT WIRE.]

NEW YORK, Sept. 23.—American wireless equipment, in charge of American operators, is to replace the German-owned telefunken wireless apparatus recently removed from twenty-two ships of the Standard Oil Company, it was announced here today by the Marconi Wireless Telegraph Company. All these ships which formerly sailed under the German flag have been admitted to American registry.

ARMED LINER HALTS THE MOMUS.

[BY A. P. NIGHT WIRE.]

NEW ORLEANS, Sept. 23.—Passengers arriving here from New York aboard the Southern Pacific steamship Momus asserted that while off Cape May, N. J., Saturday night last, the vessel was signaled and halted by what appeared to be an armed liner. After the Momus had stopped, it was said, the other vessel hove to about a quarter of a mile away and threw a powerful searchlight on the steamer. The stranger then disappeared in the darkness without revealing her identity.

Try Murine Eye Remedy for Red, Weak, Watery Eyes and Granulated Eyelids.

ASSURES WILSON OF HIS SUPPORT.

LOUIS HAMMERLING SAYS HE HAS NOTHING TO DO WITH BRYAN'S PEACE TRIP.

[BY A. P. DAY WIRE.]

WASHINGTON, Sept. 23.—Louis N. Hammerling of New York, president of the American Association of Foreign Language Newspapers, called at the White House today to assure President Wilson that his organization has nothing to do with representations of Dr. William Forgo of Brooklyn that editors of foreign newspapers in this country wanted William J. Bryan to go abroad to work for peace. Dr. Forgo saw Mr. Bryan recently to extend such an invitation.

"Our association," said Mr. Hammerling, "stands behind the President and will do nothing to embarrass him. We have nothing to do with Mr. Bryan and do not want him to go abroad."

FORGO'S STATEMENT.

[BY A. P. NIGHT WIRE.]

NEW YORK, Sept. 23.—Dr. William Forgo of Brooklyn, took exception today to statements made in Washington by Louis N. Hammerling, president of the American Association of Foreign Language Newspapers, regarding the former's proposal to send William J. Bryan to Europe on a peace mission.

Dr. Forgo said he had never claimed to represent all the members of the association, but only such papers as had assented in writing to the proposal to send Mr. Bryan or some other peace emissary to Europe.

"Mr. Hammerling's statement implies that I worked against President Wilson," said Dr. Forgo. "I wish to deny this emphatically. When I talked with Mr. Bryan regarding the peace mission, Mr. Bryan assured me President Wilson was just as desirous of securing peace as he was.

"Before I called on Mr. Bryan I had received more than 100 telegrams and letters from editors of newspapers regarding my suggestions. These I gave to Mr. Bryan and told him that I represented only these editors.

"Previous to this and while I was canvassing the situation, I sent William Borsodi of New York to see Mr. Hammerling on this matter. Mr. Hammerling said that while he did not want to take a personal part in the movement, he was heart and soul with it."

POCANTICO HILLS FOR ROCKEFELLER.

DECLARES STORY RIDICULOUS HE WOULD PARTICIPATE IN WAR LOAN.

[BY A. P. NIGHT WIRE.]

CLEVELAND, Sept. 23.—After two months' stay at his home at Forest Hill, John D. Rockefeller left here tonight to return to Pocantico Hills.

He laughed at a suggestion that he might have something to say about the participation of Rockefeller interests in the proposed war loan.

"Ridiculous," he exclaimed to reporters. "You boys know very well I retired from business 25 years ago."

SWEDISH GYMNASTS FOR NEW YORKERS.

[BY A. P. NIGHT WIRE.]

NEW YORK, Sept. 23.—Young and middle-aged men will be encouraged to participate in a fall and winter series of Swedish gymnastics and military exercises to be inaugurated in New York as a part of the play and recreation programme, the bureau of recreation, department of parks, announced today.

William J. Lee, director of public parks, announced that the training plan to be adopted here is the same as that followed by the Swedish and Danish governments. The system, he said, has proved so popular and effective that Great Britain and Germany sent army officers to study and promote it in their volunteer camps.

SULPHURIC SCANDAL.

London Globe Wants to Know Why Acid Was Purchased in America by Cabinet Official.

[BY ATLANTIC CABLE AND A. P.]

LONDON, Sept. 23.—Great prominence is given by the Globe today to what it describes as "the scandal of sulphuric acid."

"In the spring of this year, for reason believed to be good and sufficient, doubtless, but which we hope will be made the subject of an inquiry by the House of Commons," said the Globe, "the firm of C. Tennant Sons & Co., by no means remotely connected in a family sense with a member of the Cabinet, was commissioned to buy large quantities of sulphuric acid in America. Why no attempt was made to secure acid in this country, we will not stop to inquire."

The Globe asserts that the methods employed in the shipment of acid were so defective that hundreds of thousands of pounds were lost. It is asserted that the acid was forwarded in an impure form in iron drums, which, even had the acid been pure, would have corroded and leaked. It is said ships were damaged by escaping acid which released noxious gases endangering the health of the crews. In one case, according to this newspaper, the crew refused to leave port, and the acid was held up in New York for two months. Two steamships have been damaged so badly that there was nothing to do but buy them at a cost of $300,000.

The Globe suggests two questions: Why the acid was not shipped in proper vessels, and who has made good to the owners, Tennant & Co., or the government.

EXPOSE ELECTION FRAUDS.

Indianapolis Saloonists Testify They Contributed to Democratic Campaign and Saw Boxes Stuffed.

[BY A. P. NIGHT WIRE.]

INDIANAPOLIS, Sept. 23.—Ten saloonkeepers testified late today in the trial of Mayor Joseph E. Bell, charged with election conspiracy, that they contributed $25 each to the Democratic campaign fund, and another witness asserted that he saw the ballot box stuffed in one precinct. Two of the saloon men testified that they also contributed to the Republican party, one giving $10 and the other $15.

The majority of the liquor dealers said they gave their contributions to Hubert S. Riley, a member of the board of works and a co-defendant.

James M. Sheldon, a negro undertaker, testified that while looking through the window at a polling place he saw the inspector, James Tooley, place a number of ballots in the box, although there were no voters in the room.

Mayor Bell was forced to leave the courtroom this afternoon because of illness.

Indolence.

SAYS HOOKWORM BELTS GLOBE.

Rockefeller Foundation Tells of Ravages of Disease.

Nine Hundred Million Souls Live in Affected Zone.

Malady is Confined to the Tropical Countries.

[BY A. P. NIGHT WIRE.]

NEW YORK, Sept. 23.—The Rockefeller Foundation in making public tonight its annual report covering the period to the end of 1914, tells what has been accomplished by its International Health Commission in mitigating the ravishes of the hookworm disease in tropical countries.

The report says the relief and control of the disease is an undertaking of enormous magnitude, as the infection belts the globe in a zone on both sides of the equator 66 degrees wide, and with a population of about 900,000,000 persons.

Thus far plans have been adopted and work begun for the control of the disease in British Guinea, Antigua, Trinidad, St. Lucia, Grenada and Egypt.

In addition to the work undertaken in the British colonies, the commission has responded favorably to invitations from several Central American countries, and work has been inaugurated in Panama, Nicaragua, Costa Rica and Guatemala.

CURES NOT ATTEMPTED.

The report makes it clear that the International Health Commission has not undertaken to eradicate the disease in any country. The accomplishment of this result, it is stated, will require the operation of permanent agencies working over long periods, and this should be the work of the government's interests. The commission's sphere of service, it is stated, is to co-operate with governments of foreign countries in organizing and making effective their own agencies.

The report says the commission has accepted the invitation of eleven foreign countries, and also has undertaken to complete the programme of the Rockefeller Sanitary Commission for the eradication of hookworm disease in the Southern States.

Injunction.

STOPS SERVICE UPON TEACHERS.

CHICAGO JUDGE ENJOINS BOARD OF EDUCATION.

Question of Whether the Labor Agitators or the People Shall Control the Schools will now Come Squarely Before the Court for Settlement.

[BY DIRECT WIRE—EXCLUSIVE DISPATCH.]

CHICAGO BUREAU OF THE TIMES, Sept. 23.—A temporary injunction restraining the Board of Education from enforcing the Loeb rule was granted by Judge O'Connor today, giving the Chicago Teachers' Federation the victory in the first steps of its legal battle for its existence. The order enjoins the board from sending to the 7500 public school teachers the pledges for their signature renouncing membership in the Teachers' Union, on penalty of facing trial on charges of insubordination and being fined, suspended or dismissed from the service if convicted.

The outstanding feature of Judge O'Connor's decision was that the school board exceeded its authority when it adopted the Loeb rule, and held that this order is therefore null and void. The ruling holds only until final disposition of the case is made.

SERIOUS SITUATION.

As a result of the temporary injunction the board faces a serious situation. Tomorrow is pay day for the teachers of Chicago, the pay roll has been drawn and the warrants signed, by which about 500 teachers are denied the automatic increases in salary due them this month, because they refused to sign the pledges demanded of them by the board under the Loeb rule. Contempt of court proceedings may be brought against the board as a result of withholding the salary increase, it was intimated today by attorneys acting for the Teachers' Union.

HOLLYWOOD WOMAN HURT IN CRASH.

MRS. WILLIAM PURDY BADLY CUT WHEN AUTO IS STRUCK BY STREET CAR.

[BY DIRECT WIRE—EXCLUSIVE DISPATCH.]

SPRINGFIELD (Ill.) Sept. 23.—Mrs. William Purdy of Hollywood, Cal., was badly cut on the face and body by broken glass today when the electric automobile in which she was riding in company with her hostess, Mrs. Jessie Taylor Smith Brown, a prominent and wealthy woman of this city, and others, were riding, was struck by a street car.

The automobile was signaled by the motorman to go ahead, and when it was near the track the street car still came on and the fender of the street car struck the automobile. The electric car of Mrs. Brown was driven by Victor Georg, a photographer of this city.

BITTER CLOVER USEFUL.

Merts Discovers that to Plow It Under Increases the Yield of an Acre of Soil Two-thirds.

[BY DIRECT WIRE—EXCLUSIVE DISPATCH.]

BERKELEY (Cal.) Sept. 23.—The despised "bitter clover" is coming into its own. Thus W. H. Merts, superintendent of the citrus experiment station at Riverside, has discovered that a crop of bitter clover plowed under increases the yield of an acre two-thirds.

WE'RE A HIT IN PERU.

[BY A. P. NIGHT WIRE.]

WASHINGTON, Sept. 23.—Benton McMillan, American Minister to Peru, who is here on leave, called on President Wilson today and told him the calling in of diplomats from Peru and other South American countries to confer with Secretary Lansing regarding the Mexican problem had created a very favorable impression in Peru.

Loan Goes A-Begging.

(Continued from First Page.)

with other proposals, and as any arrangement will inevitably embody a considerable number of specific items the prospect for an early agreement is regarded in many quarters as anything but bright.

SAY IT MUST BE MADE.

So far as could be learned today it is only the conviction of both sides that the loan has to be made which is making possible a continuance of the discussions. Even bankers who have little enthusiasm for the loan are agreed that the complete failure of the negotiations is almost unthinkable.

While the Anglo-French mission is understood to have full power to include Russia in the negotiations or leave that country out at will, the absence of substantial progress in the loan discussions is believed to be due in part to their reluctance to take a definite stand until the outcome of the conferences in London between M. Pierre L. Bark, the Russian Finance Minister, and Reginald McKenna, British Chancellor of the Exchequer, is known. A leader of the American group said today that the inclusion of Russia among the participants in the loan was still a possibility.

PERSONNEL OF NEGOTIATORS.

While there is still a lack of definiteness about the personnel of the committee of bankers who will constitute the actual American negotiators when a working basis is arrived at, there is a practical certainty that the following men will be among those chosen: J. P. Morgan and Henry P. Davidson of J. P. Morgan & Co., Frank A. Vanderlip, president of the National City Bank; Charles H. Sabin of the Guaranty Trust Company, Albert H. Wiggin, president of the Chase National Bank; James S. Alexander, president of the National Bank of Commerce; William Woodward, president of the Hanover National Bank, and Francis L. Hine, president of the First National.

ADMITS HANDLING GERMAN MONEY.

[BY A. P. NIGHT WIRE.]

SAN FRANCISCO, Sept. 23.—Gustave B. Kulenkampff, member of the importing house of Wessels, Kulenkampff and Company of New York, spent less than an hour before a Federal grand jury here today to explain the connection of his firm with the alleged distribution of nearly $800,000 of the money of the Imperial government of Germany in this country. According to an informed authority, Kulenkampff admitted his house had sent west to the credit of the San Francisco German consulate $350,000 within several months subsequent to the beginning of the war. The details of his testimony were kept secret.

United States District Attorney John W. Preston said he believed Kulenkampff's house acted merely as an agent. It is the desire of the attorney to trace the whole of the fund. At least part of the money was used, it is alleged, to purchase the cargoes of the steamers Sacramento and the Olson and Mahony.

GERMANS FEAR ALLIES' ATTACK.

[BY ATLANTIC CABLE AND A. P.]

ROTTERDAM, Sept. 23 (via London.)—During the last week the German positions in Belgium have been heavily reinforced, while the fortifications at Lille in France have been restored and strengthened.

It is reported here that these precautions have been taken in anticipation of a possible general offensive on the part of the Entente allies along the western line before the autumn rains begin.

FORD AT NAVY YARD.

[BY A. P. DAY WIRE.]

NEW YORK, Sept. 23.—Henry Ford spent two hours at the navy yard inspecting submarines and the latest forms of marine machinery. At the conclusion of his trip the manufacturer announced he did not expect to build any submarines in the near future and that he was still a strong peace advocate.

—Shirts

—Fall arrivals in the newest novelty and staple patterns.

—A wide range of colorings. Plain fronts.

—Starch and Double French cuffs.

—Shirts to please men of all tastes.

$1 to $3

Wonderful Silk Shirt Values $5 Up

—Showing—New Sweater Jackets—Fall underwear—Gowns and Pajamas.

Always—"Novelty and Newness in Nifty Neckwear"

"Desmond's

Spring at Third.

Reciprocity.

BIG EXPORTERS STUDY TARIFF.

Trade Council Asks an Even Show with Foreigners.

Says Treaties Should Secure Equivalent Treatment.

Larger Merchant Marine Declared a Necessity.

[BY A. P. NIGHT WIRE.]

NEW YORK, Sept. 23.—Consideration of a resolution recommending the establishment of a commission to study the tariff law of the United States in its relation to foreign trade and the reception of reports on various phases of expert commerce, occupied the attention of members of the National Foreign Trade Council in an all-day session here today. The council decided to hold its next meeting in New Orleans late in January or early in February of next year.

Thirty-five members of the council, prominent in transportation, manufacturing and banking, attended the meeting, over which James A. Farrell, president of the United States Steel Corporation, and chairman of the council, presided.

ASKS EVEN TREATMENT.

The resolution concerning the tariff declares it to be the sense of the council that the "highest interests of the United States require that the authority conferred on the President to negotiate commercial treaties should be so exercised as to secure to American exports reciprocal and equivalent foreign tariff treatment in return for the favorable tariff treatment given for foreign products, and to maintain the removal of undue discrimination against the products of the United States."

The council is urged in the resolution to establish a tariff commission to include at least five active business men, and one tariff expert, who may or may not be members of the council, "whose duty it shall be to investigate and report to the council upon the efficiency of the present United States tariff system for the promotion of export trade and the protection from undue discrimination by foreign governments."

PRIZES FOR ESSAYS.

The merchant marine committee laid plans before the council for better acquainting the public with the necessity for a larger American merchant marine. To this end, Chairman Farrell announced that a total of $1500 had been created to be distributed through the council in prizes of $150 each for the best essays on shipping questions by students of colleges and universities, particularly those in the Middle West.

FIVE SENTENCED TO DEATH.

Arizona Supreme Court Orders Men to be Hanged During November for Murder.

[BY A. P. NIGHT WIRE.]

PHOENIX (Ariz.) Sept. 23.—The death sentences of William [illegible], John Tomlin and A. M. Leonard, convicted of murder in Maricopa county some time ago, were affirmed by the State Supreme Court here today. All three are to be hanged on November 26, at the Florence penitentiary.

The decisions today made a total of five death sentences to be affirmed by the Supreme Court within a week. W. W. Kermean, whose case was passed upon a few days ago, has also resentenced to be hanged on November 10. The date for the execution of Ramon Villalobos will be reset by the Superior Court within a few days. Two other murder cases are pending before the Supreme Court.

STOMACH TROUBLES

Horsford's Acid Phosphate

Produces healthy activity of the digestive organs and disordered stomachs. A tonic. —[Advertisement.]

Ukase.

TURKS' WARNING TO OUTSIDERS.

WELD DEAD WITH ARMENIANS, CONSTANTINOPLE EDICT.

Officials Declare Steps so Far Taken have been Necessary as a War Measure to Prevent Rebellion and Plotting Against Their Government.

[BY A. P. NIGHT WIRE.]

WASHINGTON, Sept. 23.—Information from Ambassador Morgenthau at Constantinople to the American Board of Commissioners for Foreign Missions concerning the plight of Armenians in Turkey, banished to isolated towns for alleged hostility to the Turkish government, will be the basis of an appeal to the American people for assistance similar to that made for homeless Belgians.

This appeal, it was learned tonight, will be issued from New York after the reports of Charles R. Crane and James L. Barton, representing the commission, who conferred today with State Department officials, is made public.

The plan for sending help to the Armenians will be carried out without any official participation by the United States government, for it is understood that the Turkish Foreign Office has let it be known that it will brook no interference with its policy from any foreign power.

The Turkish officials claim that the steps which they have taken against the Armenians were necessary as a war measure to prevent rebellion and plotting against the government.

BUSINESS IS GOOD.

F. A. Delano of the Reserve Board Sees Prosperity from One Coast to the Other.

[BY A. P. NIGHT WIRE.]

WASHINGTON, Sept. 23.—F. A. Delano, vice-governor of the Federal Reserve Board, returned to Washington today from a trip through the Panama Canal and across the continent convinced that business is picking up and conditions generally are showing marked improvement.

Mr. Delano said signs of increased prosperity were noticeable from the Pacific Coast all the way eastward, and that war orders, more buying by railroads and other factors were responsible. He visited the Federal reserve banks in San Francisco, Minneapolis, Chicago and Cleveland, and thinks their usefulness is becoming more appreciated.

LAW CONFAB POSTPONED.

International High Commission to Promote Trade with South America Delays Action Until April, 1916.

[BY A. P. NIGHT WIRE.]

WASHINGTON, Sept. 23.—Postponement until April 3, 1916, of the next session at Buenos Aires of the American International High Commission on Uniformity of Laws relating to trade and finance is recommended in a resolution adopted here today by the United States section of the commission. The members of the commission decided that November 1, the date originally proposed, would not give sufficient time for the preparation of the data on existing obstacles to better trade and financial relations between the American republics, with suggestions for their elimination. Reports already completed were considered today, but it was determined not to take final action on any of them until the next meeting of the commission to be held December 1. With Paul M. Warburg of the Federal Reserve Board, the commissioners discussed Secretary McAdoo's suggestion that joint sections of the Federal reserve banks be established in Latin-American republics. Secretary McAdoo presided at the meeting. John Barrett Moore was vice-chairman, and Dr. Rowe, secretary-general.

REDISCOUNT RATES.

[BY A. P. DAY WIRE.]

WASHINGTON, Sept. 23.—The reserve board today approved the following rediscount rates for reserve banks at San Francisco: Commodity paper up to thirty days, 3½ per cent.; sixty to sixty days, 4 per cent.; sixty to ninety days, 4½ per cent.; sixty ninety days, 5 per cent.

The Antiseptic After Shaving.

Soothing, cooling, refreshing. Leaves soft, velvety skin. Quickly relieves and prevents irritations. Gives an exquisite, healthy color. 50c. All druggists.

Washington.

LANGUAGE TEST AS INTERPRETED

Redfield Rules Sailors Must Understand Orders.

Applicable to Lifeboat and All Emergency Work.

Safeguarding of Our Vessels Object of the Law.

[BY A. P. NIGHT WIRE.]

WASHINGTON, Sept. 23.—The department's interpretation of the language test clause of the seamen's bill passed by the last Congress was announced tonight by Secretary of Commerce Redfield. It sets forth that the law does not require "the use of particular language on the part of officers and crew of any vessel," but that "any language which is understood is sufficient measure by officers and the proper proportion of the crew will comply."

The requirement that members of the crew shall be able to understand the order given them by their officers is construed as meaning "only that orders as normally may be given to members of the crew in each department of the vessel in the course of the usual performance of their regular duties. Among these duties, however, should be included such work or emergency for such members of the crew as may be called upon to perform these classes of work."

In conclusion Secretary Redfield says the language test is understood to require the safeguarding of a vessel "in such a manner as shall be lawful and not hurtful to our maritime commerce and that it is in no way intended to be used to create embarrassment or to cause unnecessary expense or delay."

Ukase.

TURKS' WARNING TO OUTSIDERS.

ARE DEAD WITH ARMENIANS, CONSTANTINOPLE EDICT.

Officials Declare Steps so Far Taken have been Necessary as a Precautionary Measure to Prevent Revolution and Plotting Against Their Government.

[BY A. P. NIGHT WIRE.]

WASHINGTON, Sept. 23.—Information from Ambassador Morgenthau at Constantinople to the American Board of Commissioners for Foreign Missions concerning the plight of Armenians in Turkey, banished to isolated towns for alleged hostility to the Turkish government, will be the basis of an appeal to the American people for assistance similar to that made for homeless Belgians.

This appeal, it was learned tonight, will be issued from New York after reports of Charles R. Crane and Amos L. Barton, representing the commission, who conferred today with State Department officials, is made public.

The plan for sending help to the Armenians will be carried out without official participation by the United States government, for it is understood that the Turkish Foreign Office has let it be known that it will brook no interference with its policy from any foreign power.

The Turkish officials claim that the measures which they have taken against the Armenians were necessary as a precautionary measure to prevent rebellion and uprising against the government.

ARCHIBALD MAY ESCAPE.

OFFICIALS BELIEVE DUMBA'S LETTER-CARRIER WILL NOT BE PROSECUTED.

[BY A. P. NIGHT WIRE.]

WASHINGTON, Sept. 23.—Although Department of Justice officials have not completed their examination of papers in possession of the government relating to the activities of James F. J. Archibald, the American who acted as messenger for Constantin T. Dumba, the Austrian Ambassador, it was believed here tonight no attempt would be made to proceed against Archibald.

Some officials say there is no statute under which prosecution would lie. As a consequence of this affair, however, it is said that an effort will be made at the coming session of Congress to enact a law to cover such cases.

HATIENS SHOOT AT AMERICANS.

[BY A. P. DAY WIRE.]

WASHINGTON, Sept. 23.—Gen. Rameau, commanding a force of 500 Haitien natives in the vicinity of Genalves, after an encounter with American marines who were opening the railways for food supplies, has agreed to stop molesting the railroad and telegraph line and permit food supplies to reach the town.

Maj. Smedley D. Butler, with fifty marines and sailors, left Genalves Tuesday morning for Poteau. About half a mile from town the column was fired upon from the bushes. Firing occurred at two other points during the advance. No firing was done by the American forces until they had been fired upon. One Haitien was killed. There were no casualties to the American forces.

RUSSIA RELEASES GOODS.

Merchandise Valued at Millions Will Now be Allowed to be Shipped to America.

[BY A. P. DAY WIRE.]

WASHINGTON, Sept. 23.—The formal agreement lifting the Russian embargo against exports to the United States has been signed by Secretary Lansing and George Bakhmeteff, the Russian Ambassador. Russian goods will be allowed to come to the United States consigned to the Secretary of Commerce on condition that the Russian government is given satisfactory guarantees that the merchandise will not reach her enemies.

American firms must give bond covering the value of shipments. If any part of such goods is exported the bond will be forfeited.

The arrangement is expected to release millions of dollars worth of goods to American exporters held up since the beginning of the war.

LABOR AND WAGES.

Government Report Shows an Increase in Pay for Many Trades During Last Year.

[BY A. P. DAY WIRE.]

WASHINGTON, Sept. 23.—The Department of Labor today made public the result of an inquiry into the union scale of wages and hours of labor for ninety-three of the principal trades in forty-one cities prevailing in May, 1914. The trades include those of the brewing and beer bottling, building, freight handling, granite and stone, metal, mill work and printing.

The average rate of wages per week for all cities taken collectively was higher on May 1, 1914, than on May 1, 1913, for seventy-five of the trades reported; in seventeen trades there was no change and in only one trade was it lower.

Among the increases were: Beer bottlers, 3 per cent.; bricklayers, 2 per cent.; carpenters, 1 per cent.; plumbers and gas-fitters, 1 per cent.; sheet-metal workers, 3 per cent.; structural ironworkers, 2 per cent.; freight handlers, 3 per cent.; painters, 4 per cent., and compositors (book and job,) 2 per cent.

Considering rates of wages per hour as distinguished from rates per week, seventy-eight trades showed an increase, fifteen, no change, and for none was the rate lower.

The highest scales per hour paid in May, 1914, were: Bricklayers, 87.5 cents in Dallas and San Francisco; carpenters, 65 cents in Chicago; painters, 70 cents in Chicago; plumbers and gas-fitters 75 cents in Chicago, Dallas, Portland, St. Louis, Salt Lake City and San Francisco and Seattle; sheet-metal workers, 68.8 cents in Chicago and San Francisco; structural ironworkers, 70 cents in Cleveland; freight handlers, 60.6 cents in New Orleans; linotype operators (Hebrew, book and job,) 83.3 cents in New York; compositors (English newspapers, day work,) 75 cents in Seattle.

In fifteen trades there was a reduction in hours of labor between May, 1913, and May, 1914: seventy-seven reported no change, and one reported an increase.

CITIZEN SOLDIERS TAUGHT FIRST AID.

VOLUNTEERS ARE EXPECTED TO DIG TRENCHES AND GO ON SHORT HIKES.

[BY A. P. NIGHT WIRE.]

CHICAGO, Sept. 23.—Instructions in first aid to the injured was begun today in the citizen-soldiers' camp at Fort Sheridan.

Intrenching tools have arrived at the camp and the volunteers will be expected to dig trenches and construct emergency bomb proofs. A series of forced marches in full equipment, including the intrenching tools, await the members of the camp who now are considered by their officers to have become sufficiently hardened to the life of a soldier to start on short hikes.

It became known today that the man dismissed from camp yesterday for conduct unbecoming to a soldier had been found guilty by a drumhead court-martial of his comrades of having jeered at the camp and of having flouted orders from the officers.

GERMAN-AMERICAN PROTEST ON LOAN.

[BY A. P. NIGHT WIRE.]

PEORIA (Ill.) Sept. 23. — With thirty of the forty-eight delegates present, representing sixteen German societies of Central Illinois which form the Peoria branch of the German-American Alliance, resolutions were adopted tonight protesting against local banks participating in the proposed loan to the allies and to petition for an extra session of Congress to establish an embargo against the shipment of munitions of war.

President Wilson was assailed as an autocrat by several speakers, who roundly condemned his foreign policies.

Labor.

ROCKEFELLER AT A DANCE.

Glides Over Rough Floor to Strains of "Tipperary."

Tour Through Colorado Coal Field is Continued.

Old Negro Employee Asks for a Pension.

[BY A. P. NIGHT WIRE.]

WALSENBURG (Colo.) Sept. 23.—John D. Rockefeller, Jr., continuing his tour of inspection of Colorado Fuel and Iron Company mines, tonight reached Walsenburg, forty-five miles north of Trinidad. The trip was made by motor car.

In the course of the day Rockefeller visited mining camps at Rouse, Lester, Ideal and Cameron. At Rouse, in a conference with the miners' grievance representative, he went on record with the unequivocal statement that his big corporation did not care whether its employees belonged to the United Mine Workers of America or not.

As Mr. Rockefeller was leaving the boarding-house at Lester, where he had lunched with a number of miners and company officers, he was greeted by a coal black negro miner just from the mouth of the pit. "Mr. Rockefeller, this is Willis Hood," said B. J. Mattison, assistant general manager of the company.

"Is this Mistah Rockefeller? Why, suh, I thought you all was a great, big, tall man. But then you is big in fame, anyway, even if you ain't as high as I am."

NEGRO LOOKS AHEAD.

Hood then recounted at some length he had been an employee of the company twenty-two years. "An' say, Mistah Rockefeller," he finished, "ain't you going to pension me when I've done worked twenty-five years?"

"I think you and I will go on a pension about the same time," smiled Mr. Rockefeller.

"You go on a pension? Foh de lan' sakes," Hood exclaimed, "what you want with a pension?"

"Oh, I see," said Mr. Rockefeller. "You want me to pay the pension and you to receive it. Well, every man to his job I suppose."

NOT HIS SHACKS.

At the edge of Lester Mr. Rockefeller pointed out a clump of forbidding looking adobe houses. "Do you see that lot of shacks?" he asked.

"Well, a photograph of that place was printed recently and the ownership credited to the Colorado Fuel and Iron Company. As a matter of fact only a few are on our land and they were there when we bought the property. We are arranging to buy all of them, and tear them down."

At Cameron Mr. Rockefeller made a minute examination of a new clubhouse and several miners' homes. On the edge of the town of Walsenburg he inspected the big Walsen mining camp.

After dinner the Rockefeller party returned to the Cameron camp, where an amateur company of miners staged a theatrical performance.

A theatrical performance and where Mr. Rockefeller danced in a little schoolhouse, 2000 miles from Broadway.

With Mrs. Charles Kaiser, the young wife of the mine superintendent, Mr. Rockefeller glided over the none-too-smooth floor to strains of "Tipperary."

WAGE TALK HANGS FIRE.

Employees of Arizona Companies Who are on Strike Still Seek Conference with Managers.

[BY A. P. NIGHT WIRE.]

CLIFTON (Ariz.) Sept. 23.—Committees representing the employees of the Arizona, Shannon and Detroit copper companies, where the miners recently went on strike, had been unable late today to obtain an audience with the mine managers for the purpose of discussing a new wage scale. Members of the committees said that their efforts to interview the officials would be continued.

Charles Moyer, president of the Western Federation of Miners, arrived here today.

TRY UNIONISTS FOR MURDER.

Seven Officers and Members of Cloakmakers Charged With Causing Death of Fellow Striker.

[BY A. P. DAY WIRE.]

NEW YORK, Sept. 23.—Seven men, officers and committee men of the Cloak and Suit Makers' Union, were placed on trial here today charged with murder in the first degree. They are accused of having procured the death of Abraham Liebovitz, a member of the union during the garment makers' strike in 1910. They were indicted as the result of the alleged confession of a notorious East Side gang leader, Benjamin Fein, who told the authorities he and his men were employed by the defendants to "beat up scabs."

Dr. Osler on Tuberculosis

Sir William Osler, Regis Professor of Medicine at Oxford, says in his "Practice of Medicine" (1892,) on page 249: "The healing of pulmonary tuberculosis is shown clinically by the recovery of patients in whose sputa elastic tissue and bacilli have been found. . . . In the granulation products and associated pneumonia a scar tissue is formed, while the smaller caseous areas become impregnated with lime salts. To such conditions alone should the term healing be applied."

The success of Eckman's Alterative in tuberculosis may be due partly to its content of a lime salt in such combination with other valuable ingredients as to be easily assimilated.

It is worth a trial, unless other treatment already is succeeding. We make no promises concerning it any more than do reputable physicians with their prescriptions, but since it contains no opiates, narcotics or habit-forming drugs, it is safe. From your druggist or direct.

Eckman Laboratory, Philadelphia.
Sold by The Owl Drug Co., Los Angeles.

BELL-ANS
Absolutely Removes Indigestion. One package proves it. 25c at all druggists.

Stewart
321 West Third St. 3rd Floor
$25 SUITS
IF THIS CUSTOMER DON'T PAY THE $25 HE'S HONEST HIMT, WHO DOES?
Take Elevator/Save $5 to $10

JAPANESE EDITOR BADLY WOUNDED.

SACRAMENTO GAMBLER UNDER ARREST FOR ASSAULT TO MURDER.

[BY DIRECT WIRE—EXCLUSIVE DISPATCH.]

SACRAMENTO, Sept. 23.—Y. Saito, Japanese editor of the New World, a Japanese publication, lies at a local Japanese hospital, suffering from numerous deep knife wounds, and Y. Ito, said to be a Japanese gambler, is under arrest at the City Jail on a charge of an assault to murder. The arrest of Ito was brought about after an exciting chase in a buggy.

The affair took place early today. Detective Tharp, detailed to the case, caught sight of Ito just as he was preparing to leave Sacramento in a buggy. On seeing the detective, Ito started to whip up his horse. Tharp jumped into another rig and caught him.

SEES TARIFF AS A REMEDY.

MYRON T. HERRICK BELIEVES WE MUST ACT TO PREVENT TRADE DECLINE.

[BY A. P. NIGHT WIRE.]

SAN FRANCISCO, Sept. 23.—"The existing champagne prosperity in this country, due to the war, is certain to be followed by a decline at the conclusion of hostilities unless this country prepares to prevent it," said Myron T. Herrick, former American Ambassador to France, in an address today at the San Francisco Commercial Club.

The preventive, he suggested, can be found in the formation of a non-partisan, non-political tariff commission, with power to raise and lower tariffs to meet the exigencies of the situation.

He urged that all commercial bodies impress upon Congress the advisability of such legislation.

THE WEATHER BACK EAST.

Cooler Temperatures are Reported from Nearly All Sections, with Considerable Damage by Frost.

[BY DIRECT WIRE—EXCLUSIVE DISPATCH.]

CHICAGO BUREAU OF THE TIMES, Sept. 23.—Chicago had a maximum temperature of 73 deg. today, rising from 54 deg. last night. Other lake cities are somewhat colder and the Ohio Valley is 2 deg. under Chicago. All Eastern States are now cool and the Middle West generally ranges with Chicago. Considerable damage by frost was reported from numerous points. Other temperatures:

City—	Max.	Min.
Abilene, Tex.	78	64
Boise, Idaho	74	62
Boston, Mass.	70	46
Buffalo, N. Y.	68	46
Calgary, Alberta	46	40
Chicago, Ill.	74	54
Denver, Colo.	86	52
Des Moines, Iowa	70	58
Dodge City, Kan.	78	60
Duluth, Minn.	76	54
Durango, Colo.	82	40
Galveston, Tex.	84	76
Havre, Mont.	68	46
Helena, Mont.	62	48
Huron, S. D.	80	52
Jacksonville, Fla.	80	66
Kamloops, B. C.	60	48
Kansas City, Mo.	68	58
Knoxville, Tenn.	72	48
Memphis, Tenn.	70	56
Minneapolis, Minn.	76	...
Modena, Utah	82	48
Montreal, Quebec	62	44
Moorhead, Minn.	74	44
New Orleans, La.	86	70
New York, N. Y.	64	50
North Platte, Neb.	78	54
Oklahoma City, Okla.	66	56
Pittsburgh, Pa.	70	46
Rapid City, S. D.	70	48
Roswell, N. M.	78	58
St. Louis, Mo.	72	54
St. Paul, Minn.	76	56
Salt Lake City, Utah	86	62
Sheridan, Wyo.	78	38
Swift Current, Sask.	64	32
Tampa, Fla.	90	72
Washington, D. C.	70	44
Williston, N. D.	74	38
Winnipeg, Man.	58	42

Truth.

BRAND GOMPERS WORST OF THEM

Westinghouse Workers Score Him as Labor Faker.

Strike at Munitions Factory Once More Prevented.

Serious Division in Union Ranks is Reported.

[BY DIRECT WIRE—EXCLUSIVE DISPATCH.]

PITTSBURGH (Pa.) Sept. 23.—A division in the ranks of the workers, one side favoring strike, and the other denouncing such a move as a Gompers pro-German plot, held up the threatened walkout of 20,000 to 25,000 employees of the Westinghouse Electric and Manufacturing Company at East Pittsburgh tonight.

Eight o'clock had been set for calling the strike by General Organizer John L. Lewis, in charge of affairs for the American Federation of Labor, but at a supper-time meeting the leader decided to postpone action.

The night turn going on duty in the making of war munitions, principally shells, for the allied armies in Europe, was not molested, and company officials reported the usual quota working.

A circular said to have the assent of a large section of the Westinghouse workers circulated today, put an entirely new complexion on the strike situation.

The circular reads in part:

'Are you going to be misled by labor fakirs? Are you going to give up your means of livelihood at the behest of agents of the German government? Who are these men who are trying to organize you? Paid agents of the American 'scaberation' of labor, every one. All of them are parasites and politicians, living on the proceeds of your toil and doing the bidding of the greatest crook of all—Sam Gompers."

The circular singled out "Tom" Flynn and Arthur Ireland, local A. F. & L. organizers, and men who "sold out" the workers on other strikes in Pittsburgh, and General Organizer Lewis is accused of "not having worked in ten years."

A. T. McNamara, discharged Westinghouse employee, whose dismissal was one of the grievances, is accused in the circular of deliberately seeking a job at the Westinghouse plant and bringing on his own discharge.

The organized employees are demanding an increase of 20 per cent. in wages and an eight-hour day.

Edith Wharton's account of her remarkable experiences with the French army, "In Lorraine and the Vosges," is in the October Scribner

In the front line of trenches, in bombarded towns.

All Newsstands

MAY CONQUER WHITE PLAGUE.

DR. GIBSON SAYS MEDICAL SCIENCE HAS MADE GREAT ADVANCE.

[BY A. P. DAY WIRE.]

PHILADELPHIA, Sept. 23.—Dr. Jefferson D. Gibson of Denver, president of the American Association of Clinical Research, declared in an address at the Hahnemann Medical College here today that within ten years medical science probably will have succeeded in all but eliminating death from tuberculosis from vital statistics.

Dr. Gibson, whose address opened the seventh annual meeting of the association, said that recent discoveries by which the presence of tubercular tendencies can be detected even before germs appear in the sputum, together with a later and higher development of the X-ray, will in a short time remove tuberculosis from the list of necessarily fatal diseases.

TO TEST DRY LAW.

Governor of Colorado, Asks Supreme Court to Determine Status of Act Effective January 1.

[BY A. P. DAY WIRE.]

DENVER (Colo.) Sept. 23.—The Supreme Court of Colorado was asked today to take original jurisdiction in a suit to determine the status of State-wide prohibition, which becomes effective January 1, next.

The petitioners were Gov. Carlson and Fred Farrar, Attorney-General. The case grows out of the action of Denver city authorities in granting a saloon license to extend beyond January 1.

BRITISH SHIP SUNK.

[BY ATLANTIC CABLE AND A. P.]

LONDON, Sept. 23.—The British steamship Groningen, 988 tons gross, has been blown up. One member of the crew lost his life and several others were wounded. The survivors were landed today.

ALASKAN WATERS ARE FULL OF ICE.

OLD-TIME MARINERS DECLARE THE FLOE IS HEAVIER THAN EVER.

[BY A. P. NIGHT WIRE.]

SEWARD (Alaska) Sept. 23.—Capt. Glasgow of the steamship Admiral Evans, on his arrival here today, reported that he was delayed yesterday by the largest ice floes from Columbia glacier that he had ever encountered in Prince William Sound. The steamship Mariposa was obliged to anchor all Tuesday night at Ellamar because of the danger of hitting icebergs. The floes were first encountered on the way into Valdez, and had increased greatly by the time the steamers came out. Ice masses 200 feet square and half as high above the water were abundant. Floes more than a mile wide covered the sound from Point Freemantle to Knowles head and southwest to the Naked Islands.

The unusually mild weather is blamed for the abnormally rapid motion of the glacier, which discharges its river of ice directly into the sea. A stiff southeast wind assists the breaking up of the face of the glacier. Navigators of twenty years' experience in these waters say they have never seen so much ice. Navigation of Prince William Sound will be hazardous until cold weather locks the glacier.

AFTER CIGARETTES.

[BY A. P. NIGHT WIRE.]

DENVER (Colo.) Sept. 23.—Delegates to the State convention of the Women's Christian Temperance Union in session here today voted to initiate a constitutional amendment prohibiting the manufacture, gift or sale of cigarettes, cigarette tobacco and papers in Colorado.

TO TRY AGAIN.

[BY A. P. NIGHT WIRE.]

ST. LOUIS, Sept. 23.—The Anti-Saloon League of Missouri, through the next Legislature, will seek again to bring about State-wide prohibition, it was announced at the league's headquarters here tonight.

Impregnable!

-a safe place for the things you value—

Tonight you will retire after having locked your valuables in the dresser drawer or parlor desk. Are you positive they will be there in the morning? You never know what moment your valuables are going to be stolen or burned if you keep them in your own house.

Armor Plate Safe Deposit Vaults

Rent one of our Safe Deposit boxes at $2.50 up, per year, and keep your deeds, agreements, securities or jewelry absolutely secure from thieves and fire. We would like you to call and inspect our Armor Plate Safe Deposit Vaults and see how convenience has been added to safety.

LOS ANGELES TRUST AND SAVINGS BANK
SIXTH AND SPRING STREETS

Branches: Second and Spring, Pico street and Grand ave.

This New Matheson Model

The Smartest Suits on Broadway

$25

Never has MATHESON offered such quality at such a price.

This new model, so wearable, attractive, graceful, so stylish, combines all that is desired in the most pleasing suit.

It is a Norfolk English Tweed, with a touch of brown, blue and green in the fabric.

We also have them in all shades of Gabardine — Hunter's Green, Midnight Blue, Tropical Brown.
(Man Tailored)

In our Women's Department we are also showing the Frolaset Corset, the most pleasing brassieres, and other feminine finery.

Matheson
737 S. Bdw'y.

Caught at Night Without Funds!

You have been in this predicament perhaps. Where did you go for money? Did you have to borrow? Or did you go without and deny yourself some duty or pleasure?

A DEPOSITOR at the Hellman Bank—the bank that never closes—is never caught without funds at night. This bank is open all day and all night for its depositors' convenience.

If your account is here, you can get funds at any time. No rushing, no postponements—your money is always available. Wouldn't this 24-hour Service be an immense advantage to YOU?

¶ *Various forms of accounts to meet everyone's needs.*

OPEN NIGHT AND DAY

Hellman Commercial Trust and Savings Bank
-SIXTH AND MAIN-
BRANCHES: TENTH AND HILL, THIRD AND SPRING
BANK HOURS

The Times Free Information Bureau

619 South Spring St.

THE TIMES FREE INFORMATION AND RESORT BUREAU is for the accommodation and benefit of persons seeking interesting routes of travel, desirable hotels and rest, recreation and recuperation at the seashore or in the mountains.

Particulars are furnished by competent attendants and by correspondence to the general public regarding rates and attractions of railroad and steamship lines, hotels and pleasure and health resorts. Photographs, descriptive circulars and transportation literature are kept on hand for inspection and distribution. Times readers can obtain here in a few minutes without the delay incident to writing for it, all the information necessary for a safe and enjoyable journey or vacation. This service is absolutely free. Literature also may be obtained at the New Times Building, Broadway at First street.

PERSONS CONTEMPLATING VISITING LOS ANGELES ARE PRIVILEGED TO HAVE THEIR MAIL ADDRESSED TO THIS BUREAU.

Resorts

The Hotel and Bungalows at Beverly Hills

ONE OF THE MOST FASHIONABLE AND ATTRACTIVE RESORTS ON THIS COAST. Midway between Los Angeles and Santa Monica Beach. GOLF, TENNIS, MUSIC DAILY, SURF BATHING, HORSEBACK RIDING. Special attention given Luncheon and Dinner Parties. Stanley S. Anderson, Manager. Home 56903; Hollywood 4.

New Arlington Hotel

Santa Barbara, California

3 KINDS OF GOLF

Nine-Hole Links on Hope Ranch

Twelve-Hole Links on Hotel Grounds

Indoor Golf Inside Of Hotel

AN ABSOLUTELY FIREPROOF HOTEL—ALL OUTSIDE ROOMS, AFFORDING PLENTY OF LIGHT AND AIR—HEADQUARTERS FOR TOURISTS FROM ALL PARTS OF THE WORLD. PRIVATE LAVATORIES IN CONNECTION WITH ALL ROOMS. IDEAL CLIMATE THE YEAR ROUND. AUTOMOBILE ROAD IS NOW PERFECT. 3½ HOURS' RUN LOS ANGELES TO SANTA BARBARA. UNEXCELLED FACILITIES FOR CARE OF AUTOMOBILES IN HOTEL GROUNDS. LOW SUMMER RATES NOW IN EFFECT. R. P. DUNN, LESSEE. FULL PARTICULARS FROM D. F. HOBERTSON, STEAMSHIP AGENCY, CALIFORNIA SAVINGS BANK, SPRING AND FOURTH STS., LOS ANGELES, CAL.

ENJOY the week-end at

Hotel Virginia

Long Beach

American Plan. Absolutely Fireproof

Fine Golfing

At the Virginia Country Club, only a few minutes' ride from the hotel is maintained the sportiest 9-hole golf course in the West. Full membership privileges accorded guests at the hotel.

Spend the week-end at the Virginia and enjoy the countless diversions. Bathing, fishing, motoring, tennis, dancing, etc. Sunday table d'hote dinner, $1.50. Music.

Write for rates and booklet.

SANTA CATALINA ISLAND

WILMINGTON TRANSPORTATION COMPANY

(BANNING LINE)

Trains leave Los Angeles
Pacific Electric (6th and Main streets.) ..... 9:15 A.M.
Salt Lake Route (East First Street.) ..... 8:45 A.M.
Steamer Leaves San Pedro ..... 10:00 A.M.
Steamer Arrives Avalon ..... 12:15 P.M.
Steamer Leaves Avalon ..... 2:30 P.M.
Trains Arrive Los Angeles
Pacific Electric (6th and Main Streets.) ..... 6:45 P.M.
Salt Lake Route (East First Street.) ..... 7:10 P.M.

Wilmington Transportation Company reserves the right to change steamers and times of sailing without notice.

For reliable information, time cards and folders, apply to

Banning Company Agts. 104 (Main Entrance) Pacific Electric Bldg. Sixth and Main Streets.

Phones: Sunset Main 26—Home 10564

RADIUM SULPHUR SPRINGS

Natural Radio-Active Mineral Water

Are you sick, run down, overworked or have Stomach, Bladder, Kidney, Rheumatic Drinking or Urinary Troubles? Drinking our curative natural mineral water is wonderfully effective in expelling the poison from your system. Our modern Mineral-Electric Treatments and Hot Baths produce wonderful results in treating Rheumatism, Gout, Sciatica, Neuritis, Lumbago, Paralysis, Colds, Catarrh, Poor Circulation, Constipation, Dyspepsia, Liver, Kidney, Blood Diseases, Heart, Blood and Nervous Diseases given special attention. Female Troubles. Doctors Advice free. Water delivered. Send for Booklet. Telephone 3841.

It Drinks and Feels Like Champagne

Melrose Avenue Cars Direct to Springs, Los Angeles.

Visit ARROWHEAD HOT SPRINGS

LEVEL CONCRETE BOULEVARDS DIRECT FROM LOS ANGELES. SPEND THE WEEK-END AT THIS DELIGHTFUL MOUNTAIN RESORT. 2000 FEET ALTITUDE. HOME-GROWN TABLE PRODUCTS. MODERN HOTEL. MOVING PICTURES AND OTHER ENTERTAINMENT. HOTTEST CURATIVE SPRINGS KNOWN. WRITE FOR BOOKLET AND RATES. ARROWHEAD P. O.

PECK-JUDAH, 633 S. SPRING ST., LOS ANGELES, AGENTS.

Trolley Trips 3 Great Trips Daily $1.00 each

The Wonderful Way to Know Wonderland

FROM MAIN STREET STATION. LAST CARS 9:30 A. M.

Steamships.

$16 SAN FRANCISCO and RETURN

BERTH AND MEALS INCLUDED.

S. S. CONGRESS (Lic.) (474) S. S. GOVERNOR (Lic.) (548)

S. S. PRESIDENT (Lic.) (526) S. S. QUEEN (Lic.) (297)

SAIL

SUNDAY, 8 P.M.—MONDAY, 4 P.M.—THURSDAY, 10:30 A.M.—FRIDAY, 10:30 A.M.

$4 SAN DIEGO AND RETURN

BERTH AND MEALS INCLUDED

Sailing WEDNESDAY, 10:30 A. M.—SATURDAY, 12 MID.

$32 for our 8 Day San Francisco Exposition Tour

INCLUDING HOTELS, ETC.

624 SOUTH SPRING STREET

116 West Ocean Avenue, Long Beach—119 East Colorado, Pasadena.

DE LUXE OCEAN SERVICE BETWEEN SAN FRANCISCO AND PORTLAND

"THE TWIN PALACES OF THE PACIFIC"

S.S. GREAT NORTHERN—S.S. NORTHERN PACIFIC

THE FASTEST AND MOST LUXURIOUS SHIPS IN PACIFIC WATERS

SAME TIME AND RATE AS BY RAIL—MEALS AND BERTH INCLUDED

—SAILINGS EVERY—

TUESDAY, THURSDAY AND SATURDAY

DIRECT CONNECTIONS SOUTHERN LINES FOR ALL POINTS EAST

TICKET OFFICES: 508 So. SPRING STREET, 638 So. SPRING STREET

$16.00 San Francisco and Return

BERTH AND MEALS INCLUDED.

STEAMSHIP BEAVER

Sails Saturday, September 25th

Passenger License 571.

San Francisco, Astoria, Portland

AND ALL POINTS EAST.

Sailings Sept. 25, 30. Oct. 5, 10, 15, 20, 25, 30.

C. G. KRUEGER, Dist. Pass. Agt., 517 SO. SPRING ST.

Phones: Home A3751; Main 1904.

9 DAYS' PLEASURE TRIP PERSONALLY CONDUCTED ONLY $36.00

To P. P. I. Exposition; San Francisco and return, including berth and meals on Palatial Steamers. Return ticket good 30 days. Room at luxurious Inside Inn Hotel, the only hotel within the grounds. Admission to Exposition. Admissions to "Joy Zone." Big Trips in and around San Francisco. Personally conducted Saturday, September 25th. Berths selling fast. Make reservations now. Telephone Home F1351; Main 8542.

CONTINENTAL STEAMSHIP COMPANY, 505 South Main Street—Marsh-Strong Bldg.

AFTER YOU ARE FORTY

Forty is the age of greatest effort with most pepole. Vitality is used up at the most rapid pace. The struggle to secure a competence for old age produces nerve strain. The failure to succeed causes worry, nervous breakdown, neurasthenia.

Middle-aged pepole find that they cannot run as fast, nor are they as agile as in youth. The internal organs also feel the effect of age. The digestion resents things that it accepted before, the heart palpiates on slight exertion, the muscles of the back ache after a day's work. Your blood is thinner and not so bright a red as formerly.

When these things occur, whether you are fourteen or forty, you need a tonic. Dr. Williams' Pink Pills suit most pepole's need because they are non-alcholic and they really build up the blood and strengthen the nerves. Dr. Williams' Pink Pills are useful for growing children and for men and women whose nervous energy has been overdrawn. They are certainly worthy of a trial in every case of weak nerves and thin blood.

Your druggists sells Dr. Williams' Pink Pills or they will sent by mail, postpaid, on receipt of price, 50 cents per box, six boxes $2.50 by the Dr. Williams Medicine Co., Schenectady, N. Y. Write today for free booklets on the blood and nerves.

Steamships

TO THE EAST VIA THE PANAMA CANAL

DELIGHTFUL CRUISES

Aboard Large American Transatlantic Liners.

"FINLAND" "KROONLAND"

12,000 Tons Displacement.

From San Francisco Pier 27, 10 a.m. SEPT. 29, 10 a.m. Oct. 19, Nov. 16. From Los Angeles Harbor SEPT. 30. Oct. 20., Nov. 17.

And Every Third Week Thereafter.

TO NEW YORK TO PANAMA CANAL

$125 and up First Cabin $100 and up

$60 and up Intermediate $50 and up

Including Meals and Berth

Also Combination N.Y. Tickets

One Way Water—Other Way Rail

PANAMA PACIFIC LINE

G. N. KOEPPEL, Gen'l. Agt., L. A.

440 Mer. Nat'l. Bank Bldg.

Main 7963 P5078

T. H. Larke, Gen'l. Pass. Agent.

319 Geary St., San Francisco.

Swayne & Hoyt, Gen'l. Freight Agents

430 Sansome St., San Francisco.

American-Hawaiian S. S. Company

Regular Freight Service New York—Los Angeles

WESTBOUND—From New York, 19 days to Los Angeles Harbor:

S.S. "COLUMBIAN" sails September 27.

S.S. "MINNESOTAN" sails October 2nd.

From Boston:

S.S. "OHIOAN" sails October 8th.

EASTBOUND—From Pier A, Los Angeles Harbor:

S.S. "MONTANAN" sails Sept. 25th.

S.S. "MEXICAN" sails October 4th.

501 California Bldg., Los Angeles, Cal. Broadway and Second St.

Main 5441. Home 60479

AUSTRALIA

Honolulu and South Seas

Shortest line (19 days) Quickest Time

"Ventura"—"Sonoma"—"Sierra"

16,000-ton American Steamers

(Rated Lloyd's 100 A1)

$130 Honolulu Sydney $337.50

Round Trip First Class from San Francisco

OCEANIC S. S. CO., 673 Market St., San Francisco, Cal., or A. M. Culver, 334 So. Spring St., L. A. Cal.

SAILINGS

Honolulu—Oct. 26; Nov. 9.

Sydney—Oct. 26; Nov. 23, and every 28 days.

Superb Routes of Travel

LEAVES DOWNEY AVE. 8:20 A. M. LEAVES FIRST ST. 8:30—8:45

SALT LAKE ROUTE

LONG BEACH NEXT SUNDAY 35cts

LEAVE LONG BEACH 6:20 P.M.

35 CENTS ROUND TRIP

TICKETS AT 601 SOUTH SPRING AND FIRST STREET STATION.

GREAT NORTHERN RAILWAY

PLAN TO VISIT GLACIER NATIONAL PARK

GO EAST Via San Francisco, Portland, Tacoma, Spokane and Seattle. THROUGH THE SCENIC NORTHWEST. IT COSTS NO MORE. TEN DAYS STOPOVER SAN FRANCISCO. Steamships "Great Northern" and "Northern Pacific." J. W. PHALON, T., F. & P. Agt.

606 SOUTH SPRING ST.

Telephones—Broadway 1216—Home F1364

Going East?

See A. T. JACKSON, District Passenger Agent. 120 West Sixth St.

Steamships

THE EXPOSITION FLYER

Steamship "HARVARD"

Passenger License—533

AMERICA'S FASTEST AND MOST PALATIAL STEAMSHIP

$8.35 ONE WAY

Sails For San Francisco In Eighteen Hours Every Sunday, Tuesday and Friday.

$15.70 ROUND TRIP

—FOR—

$2.35 ONE WAY

San Diego EVERY THURSDAY

$4.00 ROUND TRIP

DAYLIGHT EXCURSIONS BOTH WAYS

THROUGH TICKETS TO PORTLAND, SEATTLE, TACOMA, ALL PUGET SOUND, ALASKAN AND EASTERN POINTS.

PACIFIC NAVIGATION COMPANY

611 South Spring St.

Bdwy. 2588 Home F2067

SANTA BARBARA SAN FRANCISCO AND PORTLAND BY THE OCEAN ROUTE

LARGE STEAMSHIP "ROANOKE"

Sails TUESDAY. License 274

Ticket Office 604 So. Spring St

Phones: Main 5115; A5761

Regular Service to MEXICO Twice a month

Fast Passenger, Express and Freight Service to Mazatlan, La Paz, Topolobampo and other gulf ports. Tickets at all steamship agencies. For passenger and freight rates call Main 4346 or A4346.

SOUTHWESTERN STEAMSHIP CO., LTD., 702 So. Spring St.

City Restaurants

THE BRISTOL

FASHION AND BEAUTY SHOW

BESSIE FRANKLIN

Contralto

Formerly with Chicago Grand Opera Company

MINNIE RHODES

The Little Ragtime Devil

ALENA McGEE

The Blonde Mystery Maid

MAURICE HOMER

Violinist Extraordinary

CAFE BRISTOL Entire Basement H. W. Hellman Bldg. Fourth and Spring Streets

CHINA DAY AT EXPOSITION.

Thousands in Native Costume Greet Minister With Singing of the National Anthem.

[BY A. P. DAY WIRE.]

SAN FRANCISCO, Sept. 23.—Thousands of Chinese, most of them in native costume, greeted Kai Fu Shah, Chinese Minister to the United States, at the Panama-Pacific Exposition, today with the singing of their national anthem. They joined in a celebration of "China Day," which began with a luncheon by exposition officials to the minister and prominent Chinese.

The planting of a tree brought from China, before the Chinese pavilion, was a feature of the programme.

Happenings on the Pacific Slope.

Home Rule.

FERRIS BILL TURNED DOWN.

State Control Wins at the Water Power Conference.

Vote on the Resolution is Very Much Lopsided.

Dawson and Walsh Become Excited During Debate.

[BY A. P. NIGHT WIRE.]

PORTLAND (Or.) Sept. 23.—The Western States' Waterpower Conference adjourned today after adopting 28 to 7 the majority report of the resolution committee declaring for State control as against Federal control of the public domain and calling upon Congress to pass a declaratory act recognizing and indorsing the claims of the States as set forth in the resolutions. It was a decisive victory in the conference for the advocates of States' rights.

The same majority which adopted the resolutions had previously rejected a minority report whose chief spokesman on the floor was Senator Thomas J. Walsh, of Montana. This report purposed to place the conference on record as favoring Federal control of the public domain.

Senator Walsh's speech in support of the minority report brought forth impassioned replies from Senator Clark, Senator Smoot, Clyde C. Lawson and W. Lair Thompson, while George Lyon, Jr., of Nebraska, interjected remarks about Senator Norris of his State, which Senator Clark later asked him to consent to have expunged from the records.

DAWSON EXCITED.

The situation became dramatic when Mr. Dawson, who said he would not have said anything but for a fling taken at his State, walked down the aisle until within a few feet of Senator Walsh. Shaking his fist at the Montana Senator, he said: "It ill-becomes a representative of Montana to throw rocks at the state of Colorado when the same causes brought trouble in both States.

"We will handle our troubles in Colorado if you will handle yours in Montana and we do not want any Secretary of the Interior to do it for us."

Referring to the Secretary of the Interior and Commissioner Tallman, of the land office, Dawson said:

"I am not finding fault with these men, but with the system that reduces us to mere vassals because we live in public land States."

Senator Clark said he was glad the minority report of the resolutions committee was made, "because it shows more clearly and more fearlessly than the bill itself the iniquity of the Ferris bill."

"It indulges the hope," he said, "that waterpower development of the future shall be carried on under the government of the United States."

He predicted a bill embodying the principles of the Ferris bill will be passed by the next Congress but declared vehemently that "it will not be with my vote."

HOW THEY VOTED.

The vote on the adoption of the majority report was:

Ayes—Reed, of Arizona; West, Ardourel, Dawson, Tongue Elliott and Mills of Colorado; Hawley, Hart, Berger, Rockwell, Morris and Randall of Idaho; Collins of Montana; Lyon of Nebraska; Moore of North Dakota; Thompson, Huston and Piper of Oregon; Spry, Smoot, Wedgewood, Bailey and Beers of Utah; Harris, Imus and Wells of Washington; Clark of Wyoming.

Noes—Chandler, of California; Walsh, Goza and Erickson of Montana; Kearney of Nevada; Hanchett of North Dakota and Adams of Washington.

Absent—Alexander of Idaho, Withycombe of Oregon, Lister of Washington.

ACCUSE HELM OF DEFRAUDING.

SAN FRANCISCO MAN SAYS BEN RICH OF LOS ANGELES WILL AID HIM.

[BY A. P. DAY WIRE.]

SAN FRANCISCO, Sept. 23.—Police received today a request from Sheriff A. H. Simmons of Blackfoot, Idaho, to hold Franklin Helm, arrested here last night, until he arrived with proper papers. Samuel J. Rich, former immigration commissioner of Idaho, upon whose complaint that he had been defrauded of $2000 Helm was held, also wired that representatives of the Attorney-General's office would leave Boise, Idaho, tonight to appear in the case here.

Another message to the police said extradition papers for Helm were issued by Gov. Moses Alexander.

Helm, according to Rich, induced him to indorse a draft for $2000 on a New York bank, which did not honor the draft. The money, Rich said, was telegraphed to friends of Helm at Salt Lake City, where Helm said he was to meet a group of investors for a trip to Panama.

Helm said that Ben S. Rich, a nephew of his accuser, was on his way here from Los Angeles and that he would soon dispose of the matter. Helm was released upon $2000 bond last night immediately after appearance in Police Court.

COUNTY SEALER DISMISSED.

Sacramento Official is "Fired" Because He Has Started Rows Among Merchants While Inspecting.

[BY DIRECT WIRE—EXCLUSIVE DISPATCH.]

SACRAMENTO, Sept. 23.—County Sealer of Weights and Measures E. B. Owens, was dismissed from the employ of the county today by the Board of Supervisors and Chris Jacobson appointed to the position. Jacobson will assume the duties of the office on October 1.

The Supervisors were not satisfied with the work of Owens, because he created dissension and strife among the merchants whose weighing and measuring appliances he was called upon to inspect.

SWEDISH STEAMER LOST.

[BY ATLANTIC CABLE AND A. P.]

CHRISTIANIA (Norway) Sept. 23 (via London.)—The Swedish steamer Forsvik, of 1107 tons gross, was sunk Sunday by a mine or a torpedo. Her crew was landed here today.

DR. TEDFORD TELLS HER STORY.

LOS ANGELES WOMAN REVEALS HOW SHE SECURED THE KIETH WILD.

[BY A. P. NIGHT WIRE.]

SAN FRANCISCO, Sept. 23.—Dr. Sarah J. Tedford of Los Angeles, serving a five-day sentence in jail for contempt of court for refusal to tell how she came into possession of an alleged photographic will of the late John M. Kieth of Bakersfield, made a deposition today in which she recited the circumstances of the will-making as she previously told them. She wept as she told the story.

Dr. Tedford, who is a sister-in-law of Mrs. Louis K. Thomson of Los Angeles, to whom the estate, valued at about $750,000, was bequeathed under the alleged will, said Kieth gave Mrs. Thomson five checks, one of which she still has. She was ordered to produce it at a further hearing October 9.

Dr. Tedford said she and Mrs. Thomson met Kieth on the street and that he immediately recognized Mrs. Thomson, although the two were lost to each other since a shipwreck thirty years before.

Dr. Tedford said she told Mrs. Thomson when they met Kieth: "Loisa, there is your father, or else it is his ghost that I see."

Cheerful.

SAYS NEGROES WILL DISAPPEAR.

WHITES WILD ABSORB THEM, DECLARES WATERMAN.

Our Descendants, the Professor Maintains, will Have Darker Skin, Thicker Lips, Curly Hair, and that Pure White Blood will then be a Mark of Aristocracy.

[SPECIAL CORRESPONDENCE.]

UNIVERSITY OF CALIFORNIA, Sept. 21.—Aristocrats, before many ages to come, will be tracing their ancestry back, not to the heroes of the revolution, but to lineage uncontaminated by negro blood. Pure white will be the blue-stocking people of the future and those who will be able to show a genealogical chart free from negroid blood may compose the 400 of sweildom.

Prof. Waterman, of the Department of Anthropology, has some views on the subject of race mixture that will make the average person stop and think. Not only does he intimate the foregoing, but he states the following:

NEGROES TO DISAPPEAR.

"In the long run the negroes will disappear. They will be absorbed by the whites and the resulting mixture will be a darker race. It is inevitable that this should happen because of the great preponderance of the white peoples.

"Though it is true that many States have laws preventing the marriage of whites and negroes, no genuine effort is being made to prevent such marriages. It is not so much from legitimate marriages that the mixture will come but from illegitimate unions. The mulatto population of the United States is becoming greater and it is certain to have an effect on the whites.

"It is very probable that our descendants will have darker skin, slightly thicker lips, and curlier hair than we have. Pure white blood will then be a mark of aristocracy and the thing for which genealogical search will be undertaken by fastidious individuals.

"The mixture of the Brahmins with the native Indian stock, the disappearance of the Jews as a race, and other historic instances, will bear out my statements as regards the negroes and whites."

BIG LAND DEAL AT MARYSVILLE.

COLONIZATION PROJECT BY THE GARY STEEL WORKS IS RUMORED.

[BY DIRECT WIRE—EXCLUSIVE DISPATCH.]

MARYSVILLE, Sept. 23.—Marshall Diggs, a large land owner of Yuba county, has sold 1481 acres in the Hallwood tract, about four miles east of Marysville, to Judge Charles Bryant of Indiana. It is also reported here that Judge Gary of the big Gary steel works has purchased 1500 acres near the same tract.

The combined purchase price of the two tracts is said to aggregate $350,000.

It is thought locally that the deals mean a big new colonization project for this district.

DEFEAT NONPARTY MEASURE.

Chairman Keesling of Republican State Committee Declares "Progressive" Bills Must be Voted Down.

[BY A. P. DAY WIRE.]

SAN FRANCISCO, Sept. 23.—A statement outlining the campaign against the nonparty measures to be voted upon by the electorate October 26 was received today by chairmen of Republican County Central Committees and other party leaders throughout the State. It was issued by Francis V. Keesling, chairman of the Republican State Central Committee.

An appeal was made for co-operation to defeat the measures upon the theory that parties should be retained in State politics so that there might be a guarantee of candidates' fitness by a central organization, equipped to manage a campaign for their election and capable of determining their availability.

Nonpartisanship, it was said, could be successful only under conditions similar to the old town meeting where every voter probably would be familiar with the qualifications of all candidates.

BANK LINE REACHING OUT.

[BY DIRECT WIRE—EXCLUSIVE DISPATCH.]

SAN FRANCISCO BUREAU OF THE TIMES, Sept. 23. — The local agents of Wier & Co. of London today received a cable notice that the steamships of the Bank line will enter the San Francisco-Orient trade.

STORK DELAYS A SHIP.

[BY DIRECT WIRE—EXCLUSIVE DISPATCH.]

SAN FRANCISCO BUREAU OF THE TIMES, Sept. 23.—The steamship Umatilla was held in port here today several hours by the stork. A young Samoan woman became a mother on board the ship. Mother and child are doing well.

Destruction.

FLOOD DAMAGE IS INCREASING.

Problem of Serious Import, Says Gen. Chittenden.

Harness up Niagara Falls, Frank G. Baum's Plan.

Doesn't Believe in Keeping Merely a Show Place.

[BY A. P. NIGHT WIRE.]

SAN FRANCISCO, Sept. 23.—Flood destructiveness in the United States is increasing, due to the increase of property affected by floods, Brig. Gen. H. M. Chittenden, U.S.A., retired, of Seattle, asserted today before the waterways section of the International Engineering Congress in session in this city.

"The flood problem is increasing both in importance and in difficulty because of the growth of interests affected and the complications arising from increasing interference with natural conditions," asserted Gen. Chittenden. The flood problem, for its extreme elimination, portends complete, of overflow channels, he said, an effort being made to accomplish this either by so reducing the flood runoff as to make overflow channels unnecessary or by forcing the work upon normal channels, or by a combination of both. Measures employed for these purposes may be classed under two heads—flood prevention and floor protection.

Speaking before the hydraulic engineering section on the possibilities in the United States with reference to water power, Frank G. Baum of San Francisco said that future generations will not toil while Niagara Falls, with a possible 8,000,000 horse power, equivalent of more than $8,000,000 workers, is kept idle mainly for a few tourists.

At least the water should be set to work six days in the week, Mr. Baum suggested, and the sight of the increasing and decreasing quantity of water changed on Sunday would give a wonderful effect.

California is variously estimated to have water power resources of between 3,000,000 to 6,000,000 horse power, now has developed but 606,000 horse power, said the engineer. Development of the State's water resources, he said, will have a tendency to equalize rates for light and power and to reduce—rates to the lowest basis. This is evidenced by the fact that small California cities the cost of light or power gets a much lower rate than is ordinarily obtained in eastern cities having local power stations.

POTATO MEN MEET.

Need of Certified Seed Potatoes in California to Prevent Infection Pointed Out.

[BY A. P. DAY WIRE.]

STOCKTON (Cal.) Sept. 23.—The necessity of certified seed potatoes for prevention of infected seeds entering California as advocated in Assembly bill 1578 and the need on the part of California growers of the assistance of State and Federal experts, as well as various remedies for fungus diseases, were the subjects of discourses before the West Coast Potato Association in session here today.

George P. Welden of the State Horticultural Commission presided in the absence of Commissioner A. J. Cloudman, who is ill. W. N. Shear of the United States Department of Agriculture was the principal speaker. His review of the history of the potato industry in California since 1857 at Mentone attributed the decline in production to the ignorance of the grower and the inability to find remedies for the diseases.

The two great needs in California, said Welden, are, first, the need of good seed—and absolutely healthy seed—varieties cannot be secured in California and many varieties shipped here from State are faulty, so that much care is necessary in selecting seed; and, secondly, a continuation of experimental work with aid of the agricultural departments.

Shear said that the delta region of California is naturally the finest potato section known because of the rich plant food consisting of nitrogen that is mixed with the soil.

REVOKES BONDING LICENSE.

Commonwealth Company of Arizona is Notified It Cannot Do Business in California.

[BY A. P. DAY WIRE.]

SAN FRANCISCO, Sept. 23.—Notice was served today on the Commonwealth Bonding and Casualty Insurance Company of Arizona that its license to do business in California has been revoked by J. R. Phelps, Insurance commissioner. The company is surety on many large bonds for public contracts and for county officials. Performance of twenty-nine highway contracts aggregating $1,000,000 are guaranteed by the company.

Revocation of the license was the outgrowth of differences between the State insurance department and the company, which ended in the latter withdrawing several months ago. At that time Phelps notified the home office of the company at Fort Worth, Tex., unless an alleged impairment of over $79,000 was made good within a stated period the license would be revoked. This finally was done. Further examination of the company's affairs recently resulted in Attorney-General Webb's decision that the company has been doing business in violation of the right to do further business in California, where most of the company's business has been done.

F. A. Cooley, City Treasurer of Oakland, is bonded by the company for $100,000. A bond for $110,000 is held by the United Railroads to protect the city of San Francisco against a pending suit to restrain operation of two city car lines was accepted, though objection to the company was made at the time.

CLASS RUSH IS FATAL.

Lynn Fuller of Washington, D. C., Dead from Injuries Received at Stanford.

[BY A. P. NIGHT WIRE.]

STANFORD UNIVERSITY, Sept. 23.—Lynn Fuller of Washington, D. C., was declared today by physicians from an injury received in a class "rush" September 2. The fatal blow was received last night at the home of Congressman A. Hayes near San Jose, where he was taken. An autopsy performed today showed that his appendix had burst.

This is the second death that has resulted from intercollegiate fights in the history of Stanford, it was said.

MUTT AND

Peripatetic.

MOVING DAY FOR CARRANZA.

Departments Quit Vera Cruz for Mexican Capital.

Trainload of Supplies Blown up North of Apizaco.

A Villa Expeditionary Force has Taken Zacatecas.

[BY A. P. NIGHT WIRE.]

WASHINGTON, Sept. 23.—Gen. Carranza has moved all the departments of his government from Vera Cruz to Mexico City and again is preparing to go to the capital himself, according to official information received here today. The ministers of foreign affairs and war were the last to leave.

Advices to the State Department indicate that Gen. Candido Aguilar, the Carranza commander, has launched a vigorous campaign against the bands which have been interrupting railway communication between Vera Cruz and Mexico City.

Other reports to the department from Vera Cruz said that in a wreck on the Mexican Railway, north of Apizaco, September 21, a freight train carrying supplies for Mexico City was blown up and burned. The engine was detached from the train and escaped before the wreckers could reach it. Members of the train guard were reported to have been killed. The bridge on the Interoceanic Railroad, twenty-five miles from Vera Cruz, was said to have been destroyed.

LLORENTE'S PROPOSAL.

Enrique C. Llorente, on behalf of the Villa government of Mexico, filed with the State Department and the Pan-American conference today a formal declaration that the constitution of Mexico provides for acknowledgement of national debts exclusively by the Mexican Congress and that any obligations undertaken by Gen. Carranza would lack validity.

Advices to the Villa agency today reported a Villa expeditionary force in possession of Zacatecas. No details of the expedition were given as to its numbers or as to how it had so suddenly appeared in that territory. The report indicated a Villa force behind the Carranza army which has been advancing against the main Villa body in the north.

Migrating

VILLA MAY QUIT FOR A RICH

[BY A. P. NIGHT

EL PASO (Tex.) Sept. 23.—The aba division of Gen. Jesse D. Rodriguez, said to contain 2500 men, part of the troops from Chihuahua City, arrived today at Juarez to follow other units of the Villa army to the Casas Grandes district of Western Chihuahua.

Between 8000 and 10,000 men are believed to have arrived at or passed through Juarez since the start of the eastern migration of the Villa forces toward Sonora several days ago. All troops at Juarez are closed by order of Gen. Villa.

The continuation of the procession of troops, all of whom were redfitted throughout with uniforms and shoes at Juarez before being sent westward, has aroused considerable discussion as to the ultimate purpose of the mission.

According to those watching the situation, it is considered not improbable that Gen. Villa intends finally to

Getting Bold

MEXICAN BANDIT CANANEA C

[BY A. P. NIGHT

NOGALES (Ariz.) Sept. 23.—Bandits early today raided a copper camp in the suburbs of Cananea, drove Carranza civil authorities into the foothills and looted stores and saloons before being driven away by Carranza soldiers. Messages received here late today said one American woman and her children were in-

MUTT AND JEFF—Which Shows that You Can't Get Ruled Off for Trying! . . By BUD FISHER.

[Copyright, 1915, by H. C. Fisher. Trade-mark Registered U. S. Patent Office.]

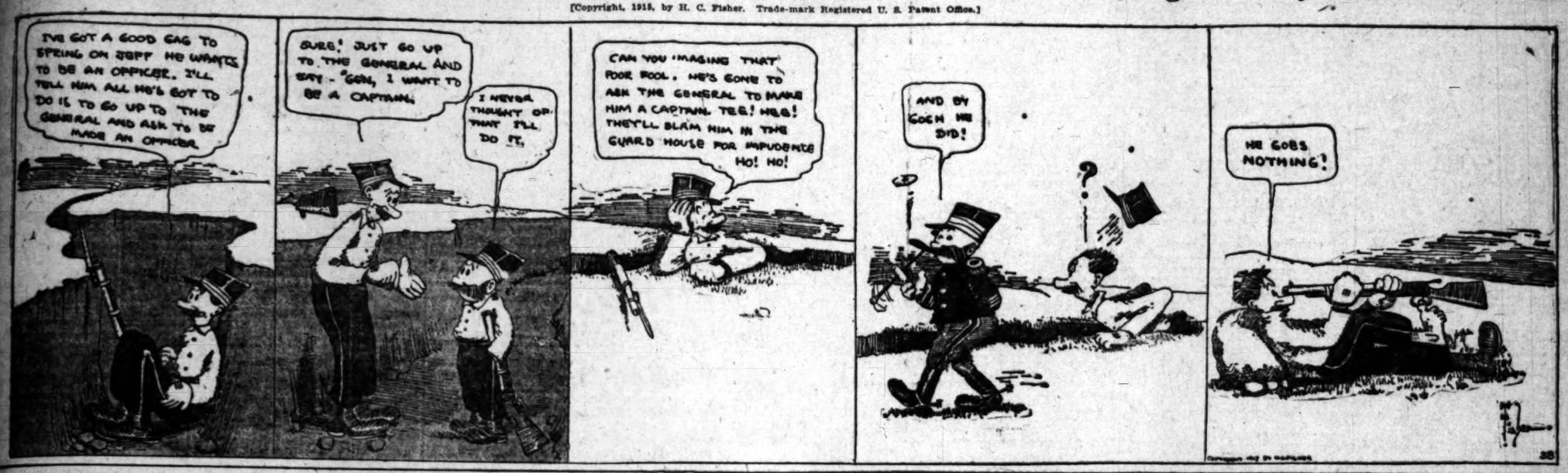

Peripatetic.

MOVING DAY FOR CARRANZA.

Departments Quit Vera Cruz for Mexican Capital.

Trainload of Supplies Blown up North of Apizaco.

Villa Expeditionary Force has Taken Zacatecas.

[BY A. P. NIGHT WIRE.]

WASHINGTON, Sept. 23.—Gen. Carranza has moved all the departments of his government from Vera Cruz to Mexico City and again is preparing to go to the capital himself, according to official information received here today. The ministers of foreign affairs and war were the last to leave.

Advices to the State Department indicate that Gen. Candido Aguilar, the Carranza commander, has launched a vigorous campaign against the bands which have been interrupting railway communication between Vera Cruz and Mexico City.

Other reports to the department from Vera Cruz said that in a wreck on the Mexican Railway, north of Apizaco, September 21, a freight train carrying supplies for Mexico City was burned up and burned. The engine was detached from the train and escaped before the wreckers could reach it. Members of the train crew were reported to have been killed. The bridge on the Interoceanic Railroad, twenty-five miles from Vera Cruz, was said to have been destroyed.

LORENTE'S PROPOSAL.

Enrique C. Llorente, on behalf of the Villa government of Mexico, filed with the State Department and the Pan-American conference today a formal declaration that the constitution of Mexico provides for acknowledgement of national debts exclusively by the Mexican Congress and that any promises undertaken by Gen. Carranza would lack validity.

Advices to the Villa agency today reported a Villa expeditionary force in possession of Zacatecas. No details of the expedition were given as to its numbers or as to how it had so suddenly appeared in that territory. The last indicated a Villa force behind General Carranza army which has been advancing against the main Villa body in the north.

CARRANZA SPURNS THE RED CROSS.

[BY MEXICAN CABLE AND A. P.]

VERA CRUZ, Sept. 23.—Gen. Venustiano Carranza, first chief of the Constitutionalists, through his secretary, has notified John R. Silliman, special agent of President Wilson in Mexico City, that he does not consider assistance by the Red Cross in Mexico longer necessary.

The battleships Louisiana and New Hampshire have received orders to leave Vera Cruz tomorrow.

DEVOL ASKS MORE SUPPLIES.

[BY A. P. NIGHT WIRE.]

WASHINGTON, Sept. 23.—Brig.-Gen. Devol, general manager of the Red Cross, received a cablegram today from Charles J. O'Connor, in charge of relief work in Mexico City, asking for additional supplies to meet the food shortage existing in the capital.

It was assumed by officials here that although Gen. Carranza had announced that further relief was unnecessary, he would not interfere with the work being conducted by the Red Cross.

TO FREE GOODS AT ROTTERDAM.

[BY A. P. NIGHT WIRE.]

WASHINGTON, Sept. 23.—State Department officials expressed confidence today of an early and satisfactory completion of informal negotiations for the release of American-owned goods of German and Austrian origin now held at Rotterdam because of the restrictions of the British order in council.

Negotiations have had to do with the acceptance of required certificates proving actual contracts for goods at the British Embassy here, saving American importers the expense of delay of making application in London.

BRYAN SPOUTS AGAIN.

[BY A. P. NIGHT WIRE.]

COLUMBIA (S. C.) Sept. 23.—William J. Bryan delivered a lecture here tonight against "Preparedness for War," which he said invited attack. In a statement made before his lecture, Mr. Bryan was quoted as saying he hoped national prohibition would "not be made an issue of the 1916 campaign," but that the campaign would be fought out on the issue of "economic reforms fostered by the present administration."

WOMAN'S BODY IN LAKE.

[BY A. P. DAY WIRE.]

CLEVELAND (O.) Sept. 23.—The body of Miss Jennie Davis, 28, was found floating in Shaker Lake today by Robert T. Hattwick, caretaker of the Shaker Lakes Canoe Club. Police believe the woman was murdered by being thrown into the lake after an attack.

COSTLY RUBBISH FIRE.

[BY A. P. NIGHT WIRE.]

HAMPTON BEACH (N. H.) Sept. 23.—A fire starting in a rubbish box tonight destroyed seventy-five buildings and caused a loss estimated at $200,000.

DYNAMITE AT WOODLAND.

Fifty Pounds with Long Fuses Attached Discovered on Land Cleared as Flood Bank.

[BY A. P. NIGHT WIRE.]

WOODLAND (Cal.) Sept. 23.—Carefully hidden under a clump of brush, fifty pounds of dynamite, attached to fuses so long that the ends had not been found tonight, was discovered tonight on the Bemmerly ranch, four miles northeast of this city, on land cleared for the construction of a flood bank.

It is believed the dynamite was placed there in an endeavor to prevent the reclamation work, which it is said may flood the neighboring ranches.

About two months ago, officers found a sack full of dynamite in a cattle guard on the Southern Pacific Railway, but while they were looking for a wagon to carry off the explosive, it was taken away.

TO TRY PANAMA MERCHANT.

Pascal Canavaggio Must Answer Charge of Paying Bribe of $6000 to John Burke on the Isthmus.

[BY A. P. NIGHT WIRE.]

NEW YORK, Sept. 23.—Pascal Canavaggio, a Panama merchant, under indictment in connection with the alleged Panama Canal commissary frauds, must stand trial in Indianapolis.

Canavaggio was indicted June 11, accused of having paid a bribe of $6000 to John Burke, head of the Panama Railroad commissary department, in return for which he is alleged to have been permitted to make excessive charges for supplies sold to the department.

ROAD TO REDWOOD PARK.

[BY A. P. NIGHT WIRE.]

SAN JOSE, Sept. 23.—Plans to build twenty miles of macadam road to connect with the State's $70,000 highway into the big basin, where California Redwood Park is located, were announced today. The road will eliminate all grades over 6 per cent.

MEAL TICKET SWINDLE.

[BY A. P. NIGHT WIRE.]

NORFOLK (Va.) Sept. 23.—Accused of being implicated in a scheme whereby the Dupont Powder Company and some of its employees are alleged to have been swindled out of $60,000 by forged meal tickets, P. C. Dearborn was arrested here today and taken back to Hopewell, Va., where the Dupont company's plant is located. According to James M. Dallas of the Dupont detective force, thousands of meal tickets were forged and sold to foreign laborers employed by the Dupont company.

CASTORIA
For Infants and Children
The Kind You Have Always Bought
Bears the Signature of Chas. H. Fletcher

A QUICK, SURE WAY TO END CATARRH

Wonderful Medicated Air Quickly Kills the Germs and Makes Your Stuffed, Catarrhal Head Clear as a Bell.

Catarrh is caused by a germ and these germs thrive far up in the passages of your nose, throat and lungs where no medicine or ointments can every reach them. Before you can get rid of Catarrh you must get rid of the germs which cause it. The best way to kill catarrh germs and drive them from the system is to breathe up into the nose, throat and lungs the pleasant smelling but powerful medicated germicidal air called Hyomei, which is formed by combining the pure healing oil of Eucalyptus with powerful germicides and healing agents that utterly destroy every catarrh germ they reach. You breathe Hyomei far up into your nose and throat through a little hard rubber inhaler which all leading druggists furnish with the complete outfit. This penetrating air not only kills the germs but it soothes and heals the sore, swollen, inflamed membranes, stops the discharge, spitting, hawking, etc., clears up the head and air passages and makes breathing easy again. Breathe it five minutes and you'll get blessed relief. Breathe Hyomei a few minutes daily for just a few weeks and every trace and symptom of catarrh will vanish. This isn't mere statement, it's proved fact and The Owl Drug Co. and most every leading druggist in this vicinity backs it up by absolutely guaranteeing to refund your money if you do not get from it the relief you are seeking. Hyomei is pleasant and easy to use. You'll like it. And it certainly does put a stop to Catarrh as nothing else will or can.

BRENTWOOD PARK

The rapidly increasing scarcity of these splendid building sites should be a warning to those who might be interested.

The 20th house is now building. Let us take you out.

J. ALBERT CAMPBELL
—BRALY-JANSS CO.
820 BE. BLDG. MAIN 8371 HOME 10026

Migrating.

VILLA MAY QUIT NORTH FOR A RICHER DISTRICT.

[BY A. P. NIGHT WIRE.]

EL PASO (Tex.) Sept. 23.—The division of Gen. Jose D. Rodriguez, said to contain 2500 men, one of the troops from Chihuahua arrived today at Juarez to follow the units of the Villa army to the Rio Grandes district of Western Chihuahua.

Between 9000 and 10,000 men are said to have arrived at or passed through Juarez since the start of the great migration of the Villa forces from Sonora several days ago. All trains at Juarez are closed by order of Villa.

The continuation of the procession of troops, all of whom were refitted and equipped with uniforms and shoes and shoes before being sent westward, has caused considerable discussion as to the ultimate purpose of the movement.

According to those watching the movement it is considered not improbable that Gen. Villa intends finally to abandon the country from Torreon to Juarez and, with all those who will follow him, push the westward march to the West Coast through districts practically untouched by the revolutionary conflict, where abundant crops are being gathered.

The stoppage of commercial traffic south of Juarez pending the clearing of military trains northbound at present shuts off export and import revenues of the Villa government from this part of the border.

Below and to the east of Torreon a cotton crop 25 per cent. of normal, but amounting to many millions in value, is ready for harvest, but apparently no preparation is being made to clear it to the border.

Gen. Villa, reported to have arrived at Juarez today, is still south of that city.

A message received tonight from Miguel Lomardo, Secretary of Foreign Affairs of the Villa government, dated at Chihuahua City, denied that Gen. Villa has evacuted Torreon, Chihuahua City or Durango.

Getting Bolder.

MEXICAN BANDITS RAID CANANEA COPPER CAMP.

[BY A. P. NIGHT WIRE.]

NOGALES (Ariz.) Sept. 23.—Bandits early today raided a copper camp in the suburbs of Cananea, drove Carranza civil authorities to the foothills and looted stores before being driven away by Carranza soldiers. Messages received here late today said one American and her children were injured in the raid.

The residents of Cananea were terrorized by the bandits for several hours, telegrams received here stated, before a trainload of Carranza troops arrived and drove the marauders from the camp.

American Consul Simpich reported that no Americans were seriously injured in the raid.

Thousands have been coming to

OUR ANNUAL Clearance Sale

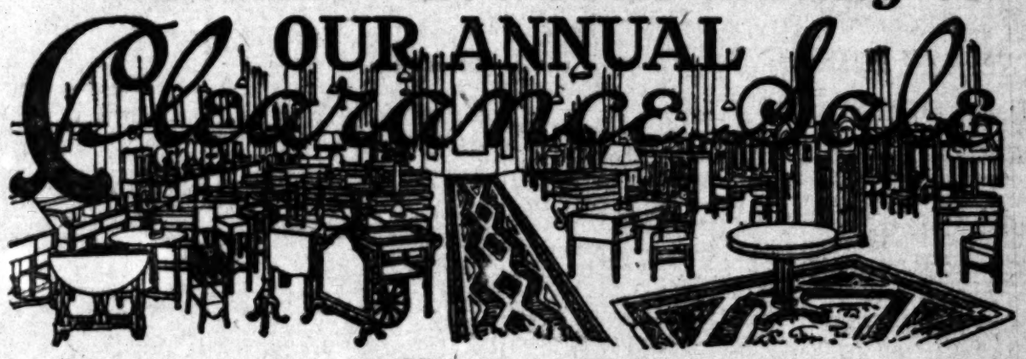

and many more will come Friday and Saturday

—if only for an extra chair or table
—if only for new curtains or a new rug
—or to refurnish a room—or a home.

A Reminder to those who have not yet been here

—despite the fact that we've been crowded to our capacity every day, the stocks of merchandise are still ample in all departments and arranged for easy choosing.

—the Special Credit Terms (a year to pay in 12 equal monthly payments) are bringing hundreds of new accounts (and friends) to us.

Think of it! A QUARTER OF A MILLION DOLLAR Stock of Furniture in all grades, Mattresses, Carpets, Rugs, Linoleum, Gas Ranges, Refrigerators, Draperies, etc.—everything for the Home.

at reductions up to ½—the average being ¼ to ⅓ off

Regular $9.50 Crib and Mattress $6.85
White Enamel Crib and good mattress made of felted cotton linters. Year 'round price $9.50, special at $6.85.

Rockers
like these in the
½ Price Section
and hundreds of other chairs, tables and complete and incomplete sets for simple and for fine homes. As, for instance: Oak Dining Chairs, Mahogany Dining Tables, Oak and Mahogany Arm Rockers, Dressing Tables in many woods, a variety of Brass Beds, Porch Furniture, etc. And, some of the finest "extra fine" Grand Rapids furniture ever shown in Los Angeles.
—something for everybody from $1.50 up.

3 distinctive features of this Clearance
—It comes but "once a year."
—"leaders" are not featured as "baits" in the hope that you may buy something else at the "regular" price.
—because, there are no "regular" prices during this Clearance, as Everything in the House Without Exception Is Reduced in Price.

Mattresses
—honestly made, honestly labeled, and honestly priced. And, guaranteed for JUST WHAT THEY ARE—NEITHER MORE NOR LESS.

at Clearance Prices

	Regular	Special
35-lb. Felted Linters, Imp. edge	$ 5.50	$ 3.75
40-lb. Felted Linters, Imp. edge	6.00	3.95
40-lb. Best Felted Linters, Imp. edge	7.25	6.00
35-lb. 50% pure cotton felt	11.00	9.25
40-lb. 50% pure cotton felt	12.50	10.25

Rugs at Half Price—and Less!

	Regular	Clearance
9.10x13.1 German Saxony	$85.00	$35.75
9.10x13.1 Argos German	$115.00	$57.75
10x14 Austrian, 2-tone brown	$150.00	$67.50
9x12 Scotch Wool	$19.50	$9.75
8.3x10.6 Scotch Wool	$16.50	$9.75

Special Credit Terms During This Sale
—Take a year to pay in 12 equal monthly payments.

Pease Bros FURNITURE CO. 640-646 Hill St.

$19.75 Easy Chair $14.85
Thoroughly well and substantially built, heavily upholstered, genuine Spanish leather, plain back.

Mahogany Dining Table
42-inch, 6-foot extension, regularly $41, special $20.50.
45-inch, solid, regularly $37.50, special $18.75.

$35 Brass Bed $17.75
One of our best beds in construction and finish. Massive square tubes of solid brass. Yes, Guaranteed!

Reliable Dentistry
At Low Prices. Estimate, FREE
Drs. Lutz & Lutz
Eastern Dentists
404 S. Hill St.
Open Evenings.

DRS. SHORES & SHORES

The Reliable Specialists
222 Henne Bldg., Third and Spring. Entrance, 122 Third St., Los Angeles. Catarrh, Deafness, Asthma, Rheumatism and other chronic diseases of the nerves, skin, blood, lungs, stomach, bowels, heart, bladder, liver and kidneys. Consultation free. Hours: 9-5, Evenings, 7-8; Sundays 10-12.

CHICHESTER S PILLS
THE DIAMOND BRAND.
Ladies! Ask your Druggist for Chi-ches-ter's Diamond Brand Pills in Red and Gold metallic boxes, sealed with Blue Ribbon. Take no other. Buy of your Druggist. Ask for CHI-CHES-TER DIAMOND BRAND PILLS, for 15 years known as Best, Safest, Always Reliable
SOLD BY DRUGGISTS EVERYWHERE

INJECTION BROU
Given relief without inconvenience for Catarrh of The Bladder. All druggists.

Classified Liners.

AGATE TYPE ONLY.

Accepted subject to the following rates and rules:

Rates: The rate for inserting Want Ads in the Daily Times is 1c per word each insertion; in the Sunday issue 1¼c per word each insertion; minimum charge applicable to a single insertion and to each non-consecutive insertion, 25c; except under the following classifications, the rate for which is 2c per word daily, 2½c per word Sunday, minimum charge, applicable to a single insertion and to each non-consecutive insertion, 30c daily, 35c Sunday: "Society Meetings," "Personals," "Special Notices," "Church Notices," "Miscellaneous," "Stocks and Bonds," "Money to Loan, Salary and Chattels," "Physicians," "Medical," "Detectives," "Sanatoriums" and "Baths and Massage."

An extra charge of 25 per cent. is made for the use of capital letters.

Minimum space for classified advertisements ordered for more than one insertion, 14 words.

White space and dashes are charged for on the basis of seven words to a line.

Ads set solid are counted strictly by the word. For paragraphed or lined-up matter set in caps, estimate five (5) average words to a line. Not set in caps, estimate five (5) average words to the first line and eight (8) average words to each line following. In this kind of advertising the actual number of words set solid is counted, and eight (8) words added for each unfilled line.

The Times reserves the right to classify all advertisements under appropriate headings.

The Times cannot guarantee accuracy or assume responsibility for errors of any kind occurring in telephoned advertisements.

The Times will not be responsible for more than one incorrect insertion of any advertisement ordered for more than one time.

Errors not the fault of the advertiser, which clearly lessen the value of an advertisement, will be rectified only by republication, without extra charge, on presentation of receipt within five days after insertion. No allowance will be made where the error does not materially affect the value of the advertisement.

No adjustment will be made for advertising items not affected by an error or errors which may occur in other items in the same advertisement.

Advertisers should retain receipts given by The Times for payment for "liners," as no mistake can be rectified without them.

The Times will not accept phone or verbal orders to discontinue or change "till forbid" advertisements.

Telephoned orders to discontinue advertising in The Times are numbered in the order of their receipt, and in each instance the number of the order is given to the advertiser, who should make a record thereof. In case of dispute no charge for advertising will be rebated unless the "stop order" number is presented to The Times by the advertiser.

Sunday real estate advertisements, to be classified properly, must be in The Times office before 8 o'clock Saturday night. Other classified "Wants," "To Lets," etc., received over counter or by telephone until 11 p.m. Saturday. Ads received after closing hours for each division will be inserted under heading "Too Late to Classify." Rate 1½ cents per word.

The Sunday circulation of The Times exceeds 90,000 copies, and more "liners" are regularly printed in its columns than in the five other Los Angeles newspapers combined.

Telephone your want advertisements. Ring up "The Times," Main 8200, Home 10391, any time of day or night, and secure prompt and careful attention.

"BE QUICK TO KICK IF THINGS SEEM WRONG, BUT KICK TO US AND MAKE IT STRONG."

INSTANT SERVICE FOR TIMES PATRONS.

For the convenience of persons who may desire to reply to classified advertisements printed in The Times, send communications to this newspaper and have "liner" and other advertisements inserted, bronze letter boxes have been placed in various downtown buildings for the purpose indicated.

Collections will be made from these boxes every hour.

Each piece of advertising copy must contain the name and address of the advertiser, number of insertions and heading under which it is desired that the announcement be printed.

The boxes are located as follows:

BRYSON BLDG., 145 S. SPRING ST. (Lobby near elevator.)
BROADWAY CENTRAL BLDG., 424 S. Broadway. (Lobby near elevator.)
BUMILLER BLDG., 430 S. BROADWAY. (Lobby near elevator.)
COLUMBIA TRUST BLDG., 313 W. THIRD ST. (Lobby near elevator.)
DELTA BLDG., 426 S. SPRING ST. (Lobby near elevator.)
GARLAND BLDG., 740 S. BROADWAY. (Lobby near elevator.)
GERMAIN BLDG., 224 S. SPRING ST. (Lobby near elevator.)
GRANT BLDG., 355 S. BROADWAY. (Front of elevator.)
GROSSE BLDG., SIXTH AND SPRING STS. (Lobby near elevator.)
HIGGINS BLDG., SECOND AND MAIN STS. (Lobby near elevator.)
H. W. HELLMAN BLDG., FOURTH AND SPRING. (Near elevator, Fourth st. lobby.)
I. W. HELLMAN BLDG., 411 S. MAIN ST. (Next to U. S. Mail Box.)
HIBERNIAN BLDG., FOURTH AND SPRING STS. (Lobby near elevator.)
L. A. INVESTMENT BLDG., 758 S. BROADWAY. (Lobby rear of elevator.)
LANKERSHIM BLDG., 126 W. THIRD ST. (Lobby opposite elevator.)
LAUGHLIN BLDG., 315 S. BROADWAY. (Next to U. S. Mail Box.)
MARSH-STRONG BLDG., 9TH, SPRING AND MAIN. On elevator shaft No. 4.)
MASON BLDG., FOURTH AND BROADWAY. (In lobby.)
MERCHANTS' TRUST BLDG., 207 S. BROADWAY. (Beneath U. S. Mail Box.)
O. T. JOHNSON BLDG., FOURTH AND BROADWAY. (Lobby near elevator.)
PACIFIC ELECTRIC BLDG., 608-610 S. MAIN ST. (Lobby near elevator.)
C. WESLEY ROBERTS BLDG., THIRD AND MAIN. (Lobby near elevator.)
SAN FERNANDO BLDG., 406 S. MAIN ST. (Lobby opposite elevator.)

The locations of additional boxes will be published as they are installed.

SPECIAL NOTICES—

REDIPHONE — WE HAVE ON HAND A FEW OF those handy telephone attachments, which are being distributed in connection with coupon books valued at 75 cents each, the coupons being redeemable in classified advertising in THE TIMES. Phone Main 8200 and Home 10391, and our representative will call and attach the "REDIPHONE," collecting at the same time for the coupons delivered. One "REDIPHONE" only will be delivered to each purchaser.

CLASSIFIED ADVERTISEMENTS—for the real estate section of Sunday's Times will be printed under the heading of "Too Late to Classify" if not received before 8 p.m. Saturday.

CONSUMPTION, TUMORS, CANCER, RHEUMATISM. Write "Rams Horn," 1428 Myra ave., Los Angeles. Phone Hollywood 2064.

LEARN TO DANCE AT THE FRITZIE VON REABL Dancing Academy, 1007 S. Burlington ave. Home 557859.

FOR QUICK ACTION DROP ANSWERS TO Times "Liners" in Times' letter boxes in downtown office buildings. The locations of the boxes are printed in the first column of The Times "Liner" section.

PERSONAL—
Business.

PERSONAL— MRS. MASSON, the noted palmist of London, Eng., may be consulted at 322 S. SPRING ST., by those desiring careful, conscientious and reliable hand readings from one of the foremost palmists of the day. HIGH-CLASS PATRONAGE SOLICITED.

PERSONAL—PROF. ALTHOUSE, NOTED ASTROLoger and palmist; thirty years in Los Angeles. Largest practice; highest grade of work. High-class patronage solicited. 621 S. BROADWAY.

PERSONAL—SPIRITUAL READINGS FOR BENEfit of chapel, daily at No. 151 W. 11th st., by ordained medium and assistant pastor. MRS. RODGERS.

PERSONAL—CLASSIFIED ADVERTISING PATRONS of The Times are requested to submit copy for advertisements in the Sunday issue as early as possible.

PERSONAL—HIGH-GRADE SALESMAN GOING East via New Orleans, would take on selling agency or high-class proposition. Address E, box 202, TIMES OFFICE.

PERSONAL — MME. JOSEPH OF CHICAGO, PALMist and psychic, readings 50c. 822 E. 15TH ST. Take Griffith ave. car.

PERSONAL—CLUBS, SOCIALS, ENTERTAINMENTS supplied on short notice with singers, dancers, musicians. Phone BURNS, Main 2622.

PERSONAL—WOMEN'S DISEASES, ALL FEMALE troubles; clean, skillful, courteous. 313 W. THIRD ST., Suite 203. Hours 10 to 4, also evenings.

PERSONAL—FINE HALL, 20x60, FOR ALL KINDS of purposes, for rent. A4282.

PERSONAL— For quick action, drop answers to Times "Liners" in Times letter boxes in down town office buildings. The locations of the boxes are printed in the first column of The Times "Liner" section.

FLORISTS AND NURSERIES—

USE SHORNICK PULVERIZED SHEEP FERTILIZER for lawns and flowers. 118 N. MOTT ST. 41536, Boyle 1665.

BUSINESS ANNOUNCEMENTS—

NEW BUSINESS BUILDINGS WILL BE ERECTED on 47 ft. by 60 ft. and 47½ ft. by 150 ft. lots, two blocks from junction of Main and Broadway, for responsible long-lease tenants. State requirements and references. Address VB, box 186, TIMES OFFICE.

BUSINESS LETTERS TYPEWRITTEN 10 CENTS PER PAGE. PUBLIC STENOGRAPHER, 705 FERGUSON BUILDING, THIRD AND HILL.

BUSINESS MAIL RECEIVING ADDRESS $1.00 PER MONTH. 705 FERGUSON BUILDING, THIRD AND HILL.

UPHOLSTERING, FURNITURE REPAIR SHOP; MATtress work. 1263 S. Figueroa. 55527, Bdwy. 3775.

WANTED—
Help, Male.

NOTE.—Applicants for positions are advised not to send original recommendations in answer to ads. Send duplicates only.

Space is not given under this heading to advertisements soliciting business patronage.

WANTED—WE HAVE MORE ORDERS FOR CAPABLE men than we can fill. Call at 8 a.m. if you are interested in any of the following:
Railroad stenographer under 25, $70.
Railroad interline and abstract clerk, $65.
Railroad accountant, thoroughly familiar with I.C.C. rulings, to handle distributions on bills and vouchers, $80.
Railroad agent and accountant, experienced on small road, $90.
Railroad timekeeper on extra gang, $75.
Stenographer and ledger clerk under 25, large concern, $60.
Two stenographers, one experience in insurance, $40 and commission on sales; other experienced on Oliver typewriter, $50.
Shipping and receiving clerk, wholesale house, hard work, $75; local references necessary.
Typist and order clerk, experience in wholesale meat and packing-house business, $65 start. Good opportunity.
Wholesale grocery specialty salesman, large concern, $80-$100.
"See Us First."
CALIFORNIA COMMERCIAL SERVICE, Brockman Bldg.

WANTED— SALES CORRESPONDENT. Large manufacturer has opening for man who can write real sales letters to real business men. Must have initiative, be able advance sales plans and handle department clerks. Prefer married man not over 35, with experience in electrical lines. Give full particulars, references, etc., first letter. Salary commensurate with ability. Address C, box 298, TIMES OFFICE, or call Saturday afternoon only, 402 EQUITABLE BANK BLDG., First and Spring, between 1 and 5.

WANTED— An experienced creamery and butter man. One who absolutely knows creamery business in all its branches. Capable of operating plant alone. Prefer man able to invest in the business, but knowledge and perfectly clean record of first importance. Give reference and experience in first letter. Address LC, box 319, TIMES BRANCH OFFICE.

WANTED—FIVE MEN IN GOOD PHYSICAL CONDItion to IMMEDIATELY prepare for U. S. RURAL FREE DELIVERY CARRIER examination for BURBANK, LANCASTER and LOS ANGELES COUNTY. Outdoor work. Good salary starting. Examination OCTOBER 25TH. Age limit 18 to 55 years. Immediate action necessary. For successful coaching see at once, MR. HOFF, 629 Security Bldg. (See Inst. adv.)

WANTED—LIVE MAN TO SHOW PROPERTY. PREvious experience unnecessary; chance for the right man to make $100 to $300 per month; good opportunity for a sober, steady man to become permanently identified with a large company; must be able to put up a small cash bond if necessary. Call at once, 200-207 HERMAN W. HELLMAN BLDG., corner Spring and Fourth sts.

WANTED — CHAUFFEUR, EXPERIENCED, LIcensed auto truck driver, willing to learn operation of large Cretor's automobile popcorn and peanut machine, and handle soda water, ice cream, franks and hamburgers. Out of town. Reply in own handwriting, stating age, experience, salary and references. Address VD, box 45, TIMES OFFICE.

WANTED— Clean-cut, neat-appearing young man who is a fair stenographer for sales department of A1 concern; good opportunity. Salary $50 to start. EDUCATIONAL EXPERT CO., 704-705 Haas Bldg.

WANTED — CRETOR'S MACHINE. WANTED—young man with experience in operating large popcorn and peanut machine. Model D special. Out of town job. Prefer one having some experience in handling soda water, ice cream, franks and hamburgers. Address VD, box 35, TIMES OFFICE.

WANTED—CITY SALESMEN ON HOSPITALS, HOtels, and public and State institutions, who have some trade for large tea and coffee and general grocery supply house; no use applying if you are stranger and have no trade to start with. Apply 201 N. BROADWAY.

WANED—HOUSE-TO-HOUSE SALESMEN. SELL 50c standard article, 100 per cent. profit. Can easily earn $3 to $5 daily. Men who make good can attain permanent connection. 1220 SAN PEDRO. Call after 9 a.m.

WANTED—SALESMEN. WE NEED A FEW MORE high-class men. We are giving the business and can prove it. Big money for real salesman. Demonstrator will teach you our method of selling on the field. No real estate. G. J. CORLEY, 502 Higgins Bldg.

WANTED—A GOOD CANVASSER FOR A HOUSEhold necessity. Good proposition to worker. If you are not satisfied with your income, try us. Horse and buggy furnished. Will send closing salesman with you. Call at 8 o'clock a.m. ONLY. E. H. WEAVER, 318 W. Sixth st.

WANTED—LEARN AUTO TRADE IN ONLY PRACtical school on Coast. Overhauling, ignition, machinist work under expert supervision. Room, board while learning. Catalogue free. NATIONAL SCHOOL OF ENGINEERING, 2110 West Seventh. Established 1905. (See to learn trades adv.)

WANTED—WE WANT TEN YOUNG MEN TO PREpare for service with the Southern Pacific Railroad Company as telegraph operators and stenographers. Positions guaranteed. MACKAY BUSINESS COLLEGE. See Instruction Course.

WANTED—YOUNG STUDENT TO TRAIN AS PRIvate secretary to literary worker, one who can work evenings. Must be a good speller and careful typist. Best of references required. Address P, box 112, TIMES OFFICE.

WANTED—FEW CAPABLE CLERKS TO IMMEDIately prepare for positions in the United States RAILWAY MAIL SERVICE. $900 a year starting; rapid promotion. See MR. HOFF, 629 Security Bldg. (See Instr. adv.)

WANTED — CAPABLE AND RESPONSIBLE MAN with auto; Ford car preferred; good, permanent position assured. See MR. COOKE today, 8 to 11. (Not a jitney job.) WITMER GARAGE, 500 Witmer st.

WANTED — IMMEDIATELY, YOUNG MEN, COACH FOR RAILWAY MAIL CLERKS; $75 PER MONTH AND RAPID PROMOTION IF CAPABLE. FOR SUCCESSFUL PREPARATION SEE MISS WILSON, 601 WESLEY ROBERTS BLDG. SEE INS. ADV.

WANTED — EXPERIENCED TRAFFIC AND RATE clerk for large wholesale firm; references required. Salary about $75. Apply PACIFIC AUDIT & SYSTEM CO., 418 Fay Bldg. Third and Hill sts.

WANTED—BAKER, FIRST-CLASS HEAD MAN, $25, and board; chef, city; second and fry cooks; all kinds hotel, cafeteria and restaurant help call. BIG FOUR EMPLOYMENT AGENCY, 205 E. Second st.

WANTED—A STRONG BOY, 18 TO 21 YEARS OF age, living at home, to pack and unpack china and glassware. Apply with references, JANTZEN-RAILSBACK CO., 722 S. Hill.

WANTED—OFFICE BOY, $6.00 A WEEK; MUST be neat and bright. Answer in own handwriting giving age, experience and references. Address L, box 349, TIMES BRANCH OFFICE.

WANTED—YOUNG SINGLE MEN FOR COMMISsary clerks on railway construction work in California and Arizona. Must speak Spanish. Give full references and state age. Address HE, box 179, TIMES OFFICE.

WANTED—ELDERLY GENTLEMAN DESIRES COMpanionship of young man on trip to New York; one-half of expenses of right party paid. Address E, box 184, TIMES OFFICE.

WANTED—MEN TO LEARN AUTO AND TRUCK driving. Thorough course. Positions awaiting our graduates. PACIFIC AUTOMOBILE SCHOOL, 545 Maple Ave.

WANTED—A BLACKSMITH AND HORSESHOER combined, capable of managing new shop in small town in farming district on State highway. Address B, box 214, TIMES OFFICE.

WANTED — CHAUFFEUR, EXPERIENCED LIcensed auto truck or automobile driver, to work 5 hours at night. Address VC, box 280, TIMES OFFICE.

WANTED—LEARN TOUCH TYPEWRITING. (TEN thousand typewriters in Los Angeles.) "Day or night." (See instruction course.) CENTRAL BUSINESS COLLEGE, Chamber Commerce.

WANTED—POPCORN, YOUNG MAN TO LEARN soda water, ice cream and popcorn business, $75 to start. Address VC, box 121, TIMES OFFICE.

WANTED—JEWELER ON REPAIRING AND MANufacturing. F. SNEYD, 65 N. Raymond, Pasadena.

WANTED—25 LIVE WIRES TO TAKE THE FREE Civil Service Course. Los Angeles Evening High School. (See Ins. Course adv.)

WANTED—CUTTER ON LADIES' AND GENTS OUTing clothing. Must be able to draft pattern. State experience and wages expected. Address E, box 178, TIMES OFFICE.

WANTED — TO LEARN TRADE, THE NATIONAL Barber School guarantees success. Wages paid while learning. 129 E. SECOND ST.

WANTED—EXPERIENCED SOLICITOR ON COMmission wanted. 40 per cent. commission. MAIN 2664.

WANTED — WE NEED ONE GOOD MACHINIST. Address applications to EL CAMINO REAL MOTOR CAR CO., Santa Barbara, Cal.

WANTED—LICENSED PHYSICIAN IN ADVERTISED office. Liberal proposition. 221 W. FIFTH, Room 29.

WANTED—TWO PAINTERS, FIRST-CLASS MEN; wages $5 per day; no has-beens. Call before 7:30 a.m., BROADWAY 5034.

WANTED—REGISTERED VOTERS, MEN AND women, to circulate petitions. Call 405 SEVERANCE BLDG.

WANTED—RELIABLE PARTY TO TAKE CHARGE of well-equipped restaurant in moving picture studio. Phone HOLLYWOOD 410.

WANTED—EXPERIENCED MAN TO MAKE READY and feed platen press. Call at RENSHAW, JONES & SUTTON CO., 1231 S. San Pedro.

WANTED—FIRST-CLASS PIANO SALESMAN FOR floor work. None others need apply. 808 S. BROADWAY.

WANTED—FIRST-CLASS CUSTOM CUTTER, EXceptional wages to right party. Address E, box 180, TIMES OFFICE.

WANTED—FIRST-CLASS FRUIT MAN. MUST BE hustler and not afraid of long hours. Address X, box 138, TIMES OFFICE.

WANTED—PLUMBERS, ELECTRICIANS, PLASTERers, to figure job at 76th and Figueroa, immediately.

WANTED—CARPENTER TO PUT IN BALCONY IN furniture store. 845 S. SPRING ST. Colgan's. Call early.

WANTED—TWO NEAT LIVE YOUNG MEN UNDER 24, to travel East in car. Apply MR. BREWER, Hotel Grant, 8 to 10 a.m.

WANTED—COMPOSITOR, 7:30 A.M. FRIDAY, 904 S. MAIN ST.

WANTED—JOB PRESS FEEDER. EMIL H. BLUEMEL CO., 904 S. Main st.

WANTED—EXPERIENCED CHOPPER ON MEN'S tailoring. Apply 618 S. SPRING, fifth floor.

WANTED—FIRST-CLASS COAT MAKER, ROOM 31, 432 S. Main, CANADIAN BLDG.

WANTED—
Help, Male.

Space is not given under this heading to advertisements soliciting business patronage.

WANTED—IGNITION MAN, TEACH ME IGNITION EVENINGS. PREFER SOME PRACTICE IF POSSIBLE. STATE TERMS. ADDRESS L, BOX 386, TIMES BRANCH OFFICE.

WANTED—3 BRICK MASONS FRIDAY, BRING tools. Fourth and Brand Blvd., Glendale. G. H. JORDAN.

WANTED—GOOD MEAT CUTTER, SMALL BOND. Apply 506 TEMPLE, room 14, 7 to 9 a.m.

WANTED—MAN TO TEACH LATIN, BOYS' school. Postoffice box 1760, LOS ANGELES.

WANTED—DRUG CLERK (MUST BE REGISTERED.) Address P. O. box 757, TUCSON, ARIZ.

WANTED—EXPERIENCED COAT PRESSER. APPLY 618 S. SPRING, fifth floor.

WANTED — CARPENTER TO EXCHANGE WORK for dental work. 202 N. MAIN ST.

WANTED—
Help, Male and Female. (Investment Required.)

WANTED—PARTY TO TAKE INTEREST IN ESTABlished business. Must be capable, intelligent and able to work hard, at least $2500 a year profits can be shown. This can be materially increased, it is without doubt the best opening in the city, party must have $1500 cash and devote entire time to the business, money secured by $12,000 stock. Please do not answer this unless you can fill all of these requirements. Address B, box 158, TIMES OFFICE.

WANTED—GOOD RELIABLE MAN WHO CAN FURnish $250 with his services to work in and help run old established business; will pay $145 monthly; no experience necessary; clean, pleasant work. Particulars, call 5019; MONETA AVE.

WANTED — GOOD LIVE BUSINESS MAN WITH $2500 to take an automobile subagency in Southern California, can make $500 monthly. Apply 951 S. FLOWER ST.

WANTED—
Help, Female.

NOTE.—Applicants for positions are advised not to send original recommendations in answer to ads. Send duplicates only.

Space is not given under this heading to advertisements soliciting business patronage.

WANTED—EXPERIENCED OPERATORS ON POWER MACHINES OT MAKE HOUSE DRESSES AND BATH ROBES. APPLY MONDAY MORNING BEFORE EIGHT-THIRTY.
PACIFIC GARMENT COMPANY,
341 WALL ST.

WANTED—LADY'S MAID AND LIGHT UPSTAIRS, $35; cook, girls' school, $40, prefer Protestant; cook and downstairs, city, $45; cook (young,) city, $40, prefer Swedish; cook and second maid, elderly couple, country home, $50, prefer mother and daughter; housegirl, 3 in family, New Mexico, $40, fare; another, Redlands, $40; housegirl, San Fernando, $30; cook and light housework, Monrovia, $40; housegirl, Redlands, $35, employer here; German housegirl, 2 adults, city, $40; housegirl, Pasadena, $35; housegirls, many good places, $15 to $35; housegirl, home nights, $6.50 week. MRS. PATTEN'S EMPLOYMENT OFFICE, 218 S. Broadway.

WANTED— HAWLEY EMPLOYMENT COMPANY, ELIZABETH KELIHER, Manager, 254 South Broadway. First-class butler, $50 etc.; cook, institution, $30 etc.; ranch cook, 10 to 15 men, $40 etc.; second pastry cook, cafeteria, $9 week; laundress, institution, $30 etc.; cook and general housekeeper for lady living alone, $25 etc.; general housemaid, elderly people, apartment-house, to go home nights, $6 to $7 week; general housemaids, city and country, $25 etc. to $35 etc.

WANTED— Woman accustomed to talking on the telephone, to do considerable telephoning to people in Los Angeles and Pasadena. Must necessarily be fluent and correct in conversation and with a pleasing voice and manner. Salary $12 a week. Inquire for MR. RANDEL, between 2 and 3 p.m. GUY M. RUSH CO., 901 Story Bldg.

WANTED—COOK FOR RANCH, $30 FOUND; housekeeper, man and children, Bakersfield, $25; 2 lunch counter waitresses, $35; cafe waitress, $7, $8; chambermaid, $35; cook and general housework, $25 to $35; serving girl, $7; new positions daily. CALIFORNIA EMPLOYMENT AGENCY, 113 East Second.

WANTED—PROGRESSIVE HOUSEHOLD CLUB, 909 W. Ninth st. Cook and second girl, $35 and $40; general work, $35; second girl, $35, 4 in family; housework, 3 in family, Hollywood, $35; second work and assist with children, $35; general work, Hollywood, $35; general, 3 in family, $30; general work at $29 and $30.

WANTED—FOUR MANGLE GIRLS, $25, ROOM and board; hotel seamstress; waitress, beach; two pantry girls; kitchen helper; laundry, hotel, chambermaids. TOURIST EMPLOYMENT AGENCY, 145 S. Spring st., room 210.

WANTED—HELP. ALL COLORED WOMEN. GENeral housework, nurse girls, waitresses, chambermaids, second girls, in and out of city, with best of references and mean business. Call on COLEMAN, the Old Reliable Employment Agency, 211 E. Second st. Broadway 2106, A2879.

WANTED—FAMILY COOK, SWEDISH, $45; HOUSEgirl, 2 in family, $40; another, 3 in family, $40; housegirl, country town, $40; many other good places, general housework, $15 to $45. SWEDISH & GERMAN EMPLOYMENT BUREAU, 101½ South Broadway.

WANTED — STUDENTS, GREGG SHORTHAND, book-keeping, English branches, telegraphy. Day and evening classes. Low rates. Positions guaranteed. MACKAY BUSINESS COLLEGE, 908 Main st. See "Instruction Course" adv.

WANTED — THREE LADIES TO LEARN BEAUTY culture and hairdressing, free of charge; good opening. LEADER COLLEGE, 228 Mercantile Place, Mrs. Harris. (See adv. "To Learn Trades.")

WANTED — YOUNG WOMEN CAN EARN BOARD, room and tuition after school hours. Splendid chance to get an education. MACKAY BUSINESS COLLEGE.

WANTED—ENERGETIC WOMAN IN EACH LOcality to represent us. COLONIAL DAMES BEAUTIFIER CO., 2405 Fillmore st., San Francisco.

WANTED — WAITRESSES, STEADY WORK. ALSO extra girls for dinner work. Apply at once to Head Waitress, HOTEL ROSSLYN, corner Fifth and Main sts.

WANTED—GERMAN OR SCANDINAVIAN WOMAN to work in kitchen and delicatessen store; room, board, $30 per month. KRESSLER'S, Ocean Front and Westminster ave., Venice.

WANTED — WOMAN FOR HOUSEWORK FOR A family of 3; one who would appreciate a good home; wages $12.50 per month. Call 1432 E. 54TH ST., or Phone South 5370-W.

WANTED—LEARN TOUCH TYPEWRITING. (10,000 typewriters in Los Angeles.) "Day or night." (See Instruction Course.) CENTRAL BUSINESS COLLEGE, Chamber Commerce.

WANTED—LADY ABOUT 30 TO TEND NEW STORE in country town; experience not necessary; state wages. Address VD, box 47, TIMES OFFICE.

WANTED—A WOMAN FOR GENERAL HOUSEwork, two in family, $20, out of the city. Apply at 1160 EAST PICO ST., before noon.

WANTED—EXPERIENCED CHOCOLATE DIPPERS. Apply to WM. A. BEATTY CO., 322 N. Los Angeles st.

WANTED—WOMAN FOR CHAMBER WORK, MARried woman preferred. Wages $20 per month and good room, not much work at present. Call 220 WEST FOURTH ST. Rega Hotel.

WANTED—WOMAN FOR GENERAL HOUSEWORK, PHONE 59020. Wages $15 a month.

WANTED—RELIABLE PARTY TO TAKE CHARGE of well-equipped restaurant in moving picture studio. Phone HOLLYWOOD 410.

WANTED — A WOMAN TO WASH DISHES AND help in kitchen of small restaurant. Call 3928 S. VERMONT.

WANTED—MODEL OF PLEASING APPEARANCE and figure to pose for photograph to be used for advertising purposes. Apply 10 a.m. BACH, Photographer, 546 S. Los Angeles, sixth floor.

WANTED—COMPETENT SECOND MAID, ONE WHO is familiar with dining-room and downstairs work, small family. 141 WESTMORELAND PLACE. 51795 or Wilshire 3442.

WANTED—A COMPETENT GIRL FOR COOKING and downstairs work. Apply 1201 S. ALVARADO. West 4095. 53249.

WANTED—GIRL TO ASSIST WITH CARE OF 18 months' old baby. Good home, wages $10 per month. CALL 26443.

WANTED—FIRST CLASS HAIR DRESSER AND manicurist at once. CORDOVA BATHS, 806 S. Figueroa.

WANTED—RELIABLE COLORED GIRL TO DO housework; one willing to leave city. $15 month. One in family. BOYLE 66.

WANTED—RELIABLE WOMAN TO TAKE CARE OF invalid and assist with housework. $20 a month. 459 GRAND VIEW ST. Wilshire 516.

WANTED—EXPERIENCED OPERATOR ON STAYing machine in paper box factory. 1231 S. San Pedro st. RENSHAW, JONES & SUTTON CO.

WANTED—LADY FOR ONE HOUR'S WORK MORNings, for lady, in exchange for sleeping porch. Call upstairs, 362 W. NINTH ST.

WANTED—OUTING CLOTHING OPERATORS ON power machines. Address E, box 178, TIMES OFFICE.

WANTED—FINISHERS ON COATS AND SKIRTS. Call at Room 230, 223 W. SECOND ST.

WANTED—ELDERLY LADY FOR LIGHT HOUSEwork in exchange for good home. EAST 2567.

WANTED—YOUNG NURSEGIRL. 305 S. MANHATTAN PLACE.

WANTED—GOOD GIRL FOR GENERAL HOUSEwork. 305 S. MANHATTAN PLACE.

WANTED—WOMAN 30 FOR GENERAL HOUSEwork and cooking, 3 adults; wages $25. Call mornings. 667 IROLO ST. Take W. Ninth st. car.

WANTED—GIRLS. APPLY R. W. PRIDHAM CO., corner Center and Banning st.

WANTED—WAITRESS FOR 2 HOURS AT NOON. SWANSON'S, 112 E. Ninth.

WANTED—
Help, Male and Female.

Space is not given under this heading to advertisements soliciting business patronage.

WANTED—MAN AND WIFE TO TAKE CARE OF 30-acre orange ranch. Wages $40 per month, including free 7-room house, water, chicken house, etc. No objection to children. Address L, box 363, TIMES BRANCH OFFICE.

WANTED—AMATEURS FOR PAGEANT PLAY. CALL week days, 301-302 DOUGLAS BLDG.

WANTED—
Help, Male and Female. (To Learn Trades.)

WANTED—LEARN AUTO REPAIRING, MACHINIST work, driving on up-to-date cars. Assist graduates to positions. NATIONAL SCHOOL OF ENGINEERING, 2110 W. 7th.

WANTED — LEARN BEAUTY CULTURE, HAIR manufacturing. Student wanted. LEADER COLLEGE OF HAIR DRESSING, 228 Mercantile Place, MRS. HARRIS.

WANTED—
Help, Male and Female. (Instruction Course.)

WANTED—25 MEN WITH A BACKBONE INSTEAD of a wishbone to take the Free Civil Service Course, Los Angeles Evening High School. New Civil Service textbooks especially adapted to Civil Service students. Class conducted by an experienced instructor for several years in the U. S. Civil Service. Enroll now. NORTH HILL ST.

WANTED— MOTION PICTURE ACTING taught by experienced director; highest references; PHOTOPLAY STUDIO, 5624 Virginia ave., Hollywood. Phone 59162.

WANTED—STENOGRAPHY, BOOK-KEEPING, ENGlish branches, telegraphy, rates $10; positions guaranteed. MACKAY BUSINESS COLLEGE, Main st. at Ninth.

WANTED — RAGTIME PIANO PLAYING TAUGHT in 20 lessons; write for booklet. CHRISTENSEN SCHOOL OF POPULAR MUSIC, 23 Walker Bldg. Main 2176—F3793.

WANTED — STUDENTS ($5 MONTH) GREGG'S Shorthand, Touch Typewriting, Book-keeping, English, Spelling, (Positions.) CENTRAL BUSINESS COLLEGE, 602 Chamber Commerce.

WANTED—YOUNG MEN TO PREPARE FOR RAILway mail clerks, salary starting $75 month. MR. HOFF, 629 Security Bldg.

WANTED—YOUNG MEN TO PREPARE FOR RAILway mail clerks. MISS WILSON, 601 Wesley Roberts Bldg.

WANTED—SALESMEN—
Agents and Solicitors.

WANTED—CAPABLE REPRESENTATIVE TO SELL the COMBINATION LIFE, ACCIDENT AND HEALTH policy issued exclusively by the PACIFIC MUTUAL LIFE—"Your Own Home Company." Organized 1868. Assets over $30,000,000. LIBERAL AGENCY CONTRACT. Call or address JOHN NEWTON RUSSELL, JR., Manager, Home Office Building Annex, Sixth and Olive sts.

WANTED—SALESMEN, HAVE GREATEST SELLING phonograph, fully guaranteed and standard, same service as high priced machine, plays all records; sells for $12.50 each; commission $5 on each. Address BC, box 447, TIMES BRANCH OFFICE.

WANTED—3 HIGH-CLASS SUBSCRIPTION SOLICitors, best commission proposition on Coast. See W. J. M'SWEENEY, 217 Lissner Bldg., after 10 o'clock a.m.

WANTED — LOCAL REPRESENTATIVES AND agents throughout California a brand new article and big money maker, send 15c for sample or call, F. G. WRIGHT, 655 Flower st.

WANTED—LIFE INSURANCE MEN ARE MAKING big money with us. Special lines. Special leads. Manager, 720 VAN NUYS BLDG.

WANTED—SOLICITOR AT DUKE CITY DYE WORKS, 5423 South Vermont. Vermont 4885.

WANTED—
Situations, Male.

Space is not given under this heading to advertisements soliciting business patronage.

WANTED—JAPANESE BOY WANTS POSITION, store porter, hotel or saloon and housework, with gardener or electric elevator as janitor, all kind experience. Call F6977. HARRY, 325½ Commercial st., city.

WANTED—A POSITION, JAPANESE COOK, GOOD family, city or country, has many years' experience, good reference. Address 527 W. SIXTH ST. Phone F7862. Yura.

WANTED—GRADUATE CIVIL ENGINEER, STATE University, 1915, age 25, wishes any kind of work in civil engineering, anywhere in California. N. M. NELSON, E. Kingsley ave., Pomona, Cal.

WANTED—YOUNG MAN, 23, AUSTRALIAN WITH first-class references, desires position on up-to-date ranch, understands all branches of farming and implements, prefer to live in house. Foreman on ranch in Australia. Address L, box 403, TIMES BRANCH OFFICE.

WANTED—EXPERIENCED COST AND FACTORY system accountant, capable of installing cost system, desires position. Address L, box 304, TIMES BRANCH OFFICE.

WANTED—OUTSIDE POSITION AS SALESMAN TO represent some good firm or corporation. Good appearance. Can furnish best references. Have machine. Address E, box 167, TIMES OFFICE.

WANTED—POSITION, GARDENER, (34,) UNDERstands flowers, lawn, shrubs, fruit and chickens; best of personal references. 1512 W. JEFFERSON STREET.

WANTED — AM A VERY COMPETENT BOOKkeeper, thoroughly experienced, rapid typist, local references. Will start reasonable. Address G, box 439, TIMES BRANCH OFFICE.

WANTED—CHAUFFEUR BY JAPANESE, CAREFUL driver; expert mechanic, 8 years' experience in high-grade cars; with best of city references. FRANK HARADA. A9202.

WANTED—CHAUFFEUR-MECHANIC, JAPANESE, 7 years' experience, desires position in private family; will go anywhere; prefer to go to Japan; unquestionable reference. FRED. Home 75241.

WANTED—POSITION EXPERIENCED HOTEL clerk, total abstainer, accept any kind position, city or country, local references. LEWIS, 111 Rosemont. 52726. Wilshire 3631.

WANTED—MARRIED MAN 33, WITH A-1 REFERences wants position as gardener or foreman on private place. C. AUSTIN, 609 Monterey road, South Pasadena.

WANTED—POSITION BY AN EXPERIENCED night janitor and watchman: total abstainer, nonsmoker. Address L, box 364, TIMES BRANCH OFFICE.

WANTED—JAPANESE YOUNG BOY WANTS POSItion as schoolboy. Home 25191. Address 146 W. 36th place. R. TAKEBE.

WANTED—CHAUFFEUR AND MECHANIC WISHES position, 11 years' experience on foreign and domestic cars. Careful driver. Good references. GROSS, F5378.

WANTED—MIDDLE-AGED MAN WANTS WORK ON poultry ranch, handy man. $10 month board and room. Address E, box 183, TIMES OFFICE.

WANTED—JAPANESE WANTS POSITION AS valet, butler or houseworker; also first-class cook; 10 years' experience. Has best reference. SONE, 755 S. Olive st.

WANTED—JAPANESE CHAUFFEUR WANTS POSItion private family. Call A2545. 922 S. HILL ST. T. SHIOTY.

WANTED—WHO WANTS A LIVE AND UP-TO-date garage foreman? Address E, box 115, TIMES OFFICE.

WANTED—FIRST CLASS LAUNDRY, MANGLE foreman at present engaged, wishes position town or country. Address E, box 94, TIMES OFFICE.

WANTED—AN EXPERIENCED YOUNG JAPANESE wants work in apartments. HOME 556513. Yamana.

WANTED—OPPORTUNITY TO TRAVEL WITH invalid. Am experienced physician. Address L, box 315. TIMES BRANCH OFFICE.

WANTED—POSITION BY JAPANESE SCHOOLBOY in a family. M. E. MISSION, 1134 Georgia st. Broadway 3859. 52657.

WANTED—JAPANESE WANTS POSITION AS schoolboy. WAKUI, 638 S. Olive.

WANTED—A GENTLE JAPANESE DESIRES A POsition in a family as cook and houseworker. Wages $30 up. 25191.

WANTED—GOOD JAPANESE COOK WANTS POSItion in private family; have references. F1698, Main 6139. 124½ E. THIRD.

WANTED—MIDDLE-AGED GERMAN, SOBER, REliable, wants outdoor work, preferably in garden. PETSHELT, 1607 Magnolia. Home 52269.

WANTED—POSITION BY AN EXPERIENCED AND reliable man as beef cattle buyer. Address CATTLE BUYER, Orange, Route 2, box 43.

WANTED—JAPANESE ELEVATOR OPERATOR wants position, has license. Electric, hydraulic. ROY NODA. F1078.

WANTED—ENGLISH GARDENER PROFICIENT generally, disengaged October 1st, seeks position. Address E, box 274, TIMES OFFICE.

WANTED—GOOD SHOEMAKER, CAN WORK ANY machine, wants work. Address 415 S. BREED STREET.

WANTED—POSITION BY FIRST CLASS CHAUFfeur, good mechanic, careful driver, experienced. Address E, box 281, TIMES OFFICE.

WANTED—BY SCANDINAVIAN AND GERMAN men. Competent help. PHONE A2639, MAIN 1095.

WANTED—DENTISTS WHO WILL PAY SALARY for doing their laboratory work. Years' experience. Address E, box 174, TIMES OFFICE.

WANTED—MALE STENOGRAPHER WANTS POSItion, $10 or better. Will do other work also. MAIN 4796, F3193.

WANTED—BY MARRIED MAN, POSITION ON large or small cattle ranch, capable of taking entire charge; references. Phone GLENDALE 1232.

WANTED—JAPANESE, NEAT APPEARANCE, FIRST class cook, wants situation in private family. Reference. Main 6763. F5820. KINO.

WANTED—BY EXPERIENCED SWEDISH GARDENer, a few private places to care for by the day, week or month. Phone WEST 3132.

WANTED—SITUATION IN PRIVATE FAMILY AS chauffeur by good careful German-American boy, 21 years old, good gentleman, willing to do other work. References. PHONE A6517.

WANTED—CHAUFFEUR. COMPETENT DRIVER and mechanic, Japanese, desires position in private family. No objection to go eastern States. References. ITOW. Home Phone 13573. 1543 W. 22nd st.

WANTED—SITUATION, ATTENDANT TO INVALID, housework; reasonable; sober, trustworthy. J. BROWN, F5616.

WANTED—PUBLIC ACCOUNTANT, WILL OPEN and close books. Audit accounts. F2082. 1107 STORY BLDG.

WANTED—SITUATION BY YOUNG MAN, NOT afraid of work, can invest some capital with services. Address E, box 169, TIMES OFFICE.

WANTED—TO TAKE CHARGE OF WELL equipped ranch. Experienced in fruit culture. References. W. R. STEVENS, 1218 Winfield st.

WANTED—BY JAPANESE, FIRST-CLASS COOK, wishes situation in private family, experience many years, has reference. ARAKE. Telephone F5253.

WANTED—CHAUFFEUR, RELIABLE AND STEADY, married, age 29. Phone BROADWAY 3679.

WANTED—YOUNG JAPANESE WANTS POSITION AS a school boy. RAY. A1276.

WANTED—YOUNG JAPANESE BOY LOOKING FOR position as schoolboy. Apply F6077.

WANTED—BY YOUNG JAPANESE BOY, POSItion in private family, do laundry and all kind house work. Call at F5351.

WANTED—
Situations, Male.

Space is not given under this heading to advertisements soliciting business patronage.

WANTED—YOUNG MAN, 28, INTELLIGENT AND neat appearing, clean, steady, sober, with excellent references, want steady position in private family, where first-class man is appreciated; coachman, gardener and houseman; understands poultry, birds, dogs and handy with tools. Adress XE, box 466, TIMES BRANCH OFFICE.

WANTED—CHAUFFEUR, GARDENER, RELIABLE Japanese, wishes position in family. Understands thoroughly both lines, has years experience, city reference. Phone Home 53211. HENRY, 824 Grand View st.

WANTED—SALESMAN AND BUSINESS MAN DEsires salaried position, convincing talker, resourceful, neat dresser; only first class propositions considered. Phone Vermont 2146, or address L, box 329, TIMES BRANCH OFFICE.

WANTED—CHAUFFEUR BY JAPANESE; BIG, STRONG, THOROUGHLY COMPETENT AND RELIABLE. WANTS POSITION IN PRIVATE FAMILY, DO OTHER WORK. PHONE A4927, GEO.

WANTED—BY A MIDDLEAGED MAN, GERMAN-American, understands house and garden work thoroughly, can make repairs on autos. Work cheap, $1 or $2 month, room and board, city or country. Address E box 287, TIMES OFFICE.

WANTED—WORK BY ENGINEER WITH 20 YEARS' experience in running steam and gasoline engines, pumping, stationary and mining machinery, can take charge of mining and quarry work, city license. Married. Phone WEST 4963.

EMPLOYMENT—
Agencies.

WANTED—THE PACIFIC, JAPANESE A. A. A. EMPLOYMENT AGENCY, 445 S. OLIVE ST., CITY. PHONES: F1078. MAIN 1714.

WANTED—
Situations, Female.

Space is not given under this heading to advertisements soliciting business patronage.

WANTED—EDUCATED YOUNG WOMAN DESIRES position as nurse or companion; no objection to position in country, or to travel. C. S. family preferred. Best references. Address L, box 360, TIMES BRANCH OFFICE.

WANTED—STENOGRAPHER AND BOOK-KEEPER, experienced, fully competent to take entire charge of office, references, moderate salary. Address G, box 440, TIMES BRANCH OFFICE.

WANTED—POSITION AS HOUSEKEPER OR GENeral housework, country or beaches, by sensible, refined middle-aged lady. Address E, box 291, TIMES OFFICE.

WANTED — BRIGHT YOUNG LADY, GOOD APpearance, experienced book-keeper, stenographer, cashier, desires position. References. Address E, box 200, TIMES OFFICE.

WANTED—BY MIDDLE-AGED LADY, HOUSEKEEPing in gentleman's home; full charge preferred; good references. Address MRS. M., box 1658, city.

WANTED—RELIABLE, EXPERIENCED WOMAN cook wants cooking or general work, city or country. $40. WILSHIRE 5075; HOME 556486.

WANTED—RELIABLE COLORED WOMAN WANTS work in apartment, $1.10 per day. Phones: A1882, MAIN 8467.

WANTED — SITUATION BY PRACTICAL NURSE, kind, patient, experienced, capable; will do or assist housework. PHONE 25201.

WANTED—IRONING SATURDAYS AND MONDAYS, at 25 cents hour. Satisfactory work. 1300 E. 55TH ST.

WANTED—EXPERIENCED DRESSMAKER'S HELPer wants permanent position. Phone MAIN 3093. F3825. Room 1.

WANTED—NICE, NEAT COLORED GIRL WISHES chambermaid work at hotel. Call BROADWAY 5805.

WANTED—JAPANESE WOMAN WITH A GIRL 4 years old, position as general houseworker or nurse in refined family. Will do plain cooking if wanted. PHONE 75054.

WANTED—$2 DAY. EVENING GOWNS, ROBES. Satisfaction guaranteed. BARRE, 5417 Santa Monica blvd. Hollywood 2826.

WANTED—POSITION AS HOUSEKEEPER FOR apartment or rooming house. Phone WILSHIRE 5220.

WANTED—EXPERIENCED YOUNG GERMAN WOMAN WANTS POSITION AS GOVERNESS OR NURSERY GOVERNESS. PHOE 54644.

WANTED—POSITION AS SALESLADY IN DRY GOODS store, have bakery experience, good reference. MRS. SCHIFFLER. A5415.

WANTED—GOOD GERMAN COOK WOULD LIKE position in small family. Wages $35. SOUTH 3418-W.

WANTED — DRESSMAKER DESIRES RESIDENCE engagements, $2.25 per day; references, room 411, 53283, MAIN 7389.

WANTED—LADY WOULD LIKE A REFINED PLACE for her colored housemaid or nurse; best references. Address L, box 437, TIMES BRANCH OFFICE.

WANTED—BY FIRST-CLASS COOKS, SWEDISH AND German, $40 month. PHONE 12639, MAIN 1095.

WANTED—NEAT YOUNG COLORED GIRL WANTS work as mother's helper in private family. BROADWAY 5008.

WANTED—REFINED LADY, GERMAN DESCENT, wants position housekeeper, gentleman's home. No triflers. PHONE BROADWAY 4803.

WANTED—YOUNG GIRL WANTS HOUSEWORK. Wages $30-$35 month. PHONE 41150.

WANTED—REFINED YOUNG LADY THOROUGHLY competent, experienced, in every detail, in high-class dressmaking, wishes few more customers by the day. Phone SOUTH 5387-J.

WANTED—STEADY YOUNG WOMAN DESIRES POsition, housework and cooking. Address L, box 356, TIMES BRANCH OFFICE.

WANTED—PRACTICAL NURSE WOULD LIKE CARE of invalid; first-class references. Room 411, 53283. MAIN 7389.

WANTED—MOTHER AND DAUGHTER WISHES POsition as housekeeper in city or beaches. 557691.

WANTED—HOUSECLEANING, LAUNDRY, GENERAL work, MRS. MARKGRAF, 1036 W. 23rd st.

WANTED—YOUNG GIRL WANTS WORK IN SMALL family or chamberwork. Phone BROADWAY 6273.

WANTED—NURSE WILL CARE FOR INVALID, position housekeeper or companion. F4648.

WANTED—
Situations, Male and Female.

Space is not given under this heading to advertisements soliciting business patronage.

WANTED—JAPANESE COUPLE WISH POSITION IN private family; man as cook, wife housework; city or country. J. KONISH, A4906, 237 E. First st.

WANTED—SITUATION BY MAN AND WIFE, cooks, American couple, with first-class references. PHONE 41720.

WANTED—JAPANESE COUPLE WANT POSITIONS in family, cook and housework; with good references; city or country. A2545. SASADA, 922 S. Hill st.

WANTED—YOUNG MAN AND WIFE WANT POSItion on poultry ranch to learn business, small wages. Have Ford car. 1495 VICTORIA AVE., Riverside, Cal.

WANTED—BY MAN AND WIFE, MANAGEMENT OF apartment-house or hotel, 12 years' experience; best of references. Address L, box 496, TIMES BRANCH OFFICE.

WANTED—BY MAN AND WIFE, FIRST-CLASS Scandinavian and German help. PHONE 12639, MAIN 1095.

WANTED—
Work by the Day.

WANTED — EXPERT LAUNDRESS WISHES THE patronage of several ladies desiring careful hand work on family laundry. Silks, flannels, curtains, blankets, etc., a specialty. Will call and deliver. PHONE 41187, mornings.

WANTED — EXPERIENCED LAUNDRESS WANTS day work, any day, any kind. ROOM 10, MAIN 5845.

WANTED—WORK BY DAY, WEEK OR MONTH, by young competent colored woman. Phone BROADWAY 1626.

WANTED—WASHING, IRONING AND CLEANING for Saturday, reliable woman. Home Phone 20427. MRS. GIBSON.

WANTED—WHITE WOMAN WANTS ANY KIND OF day's work. PHONE A9427.

WANTED — COLORED WOMAN WANTS DAY'S work. A1 laundress. Phone BROADWAY 1869.

WANTED—CARPENTERING,
Painting, Paper-hanging, Tinting, etc.

WANTED—ROOFS, ROOFS, WE FIX 'EM. ALSO A-1 painting and decorating, always lowest and busiest. 14 years' city reference. WILSHIRE 5974.

WANTED—PAPER HANGER AND PAINTER WANTS work, all-around man. Phone HAMILTON, Main 2919.

WANTED — PAINTER LOOKING FOR PAINTING and tinting job, will contract, reasonable price. Good references. SOUTH 1745W.

WANTED—PAPERHANGING, PAINTING, TINTING. Man who knows his business. Day, contract. Main 6433, 52090, after 6 p.m., BROADWAY 4439.

WANTED—WE DO PAINTING AND TINTING AT reasonable rates. Work guaranteed. F2296. MAIN 3747.

WANTED—ALL KINDS OF REPAIRING IN CARpenter, cement and plastering work, contract or day. Phone SOUTH 2943-J.

WANTED—
Partners.

WANTED—PARTNER— Lady wants either gentleman or lady partner in one of the best paying office business in the city. Will only take small amount of capital to handle one half interest. Can pay part down and balance on time payments. Call at 138½ SOUTH SPRING ST., before 10 a.m.

WANTED—PARTNER WITH $15,000. HAVE INside information of good contract that will double money in six months. Money fully secured. References required and given. Address L, box 376, TIMES BRANCH OFFICE.

WANTED—PARTNER IN AN ESTABLISHED BUSIness, will pay salary $100 per month, and share of profits to reliable man, who can invest $1250. Want man I do not have to watch. Address E, box 157, TIMES OFFICE.

WANTED—PARTNER. $350 AND SERVICES LIVE man secures half interest in commission business established 5 years. Will clear you $125 month. Reference given and required. 105 W. SIXTH, room 306.

WANTED—PARTNER, WOMAN TO INVEST SMALL capital in well established business; dressmaking and ladies' tailoring; good opportunity to right party. Address E, box 290, TIMES OFFICE.

WANTED—
Partners.

WANTED—LADY OR GENTLEMAN WITH $200. Half interest in mail order business, prefer person knowing typewriting. Address L, box 413, TIMES BRANCH OFFICE.

WANTED—PARTNER WITH $1200 TO $1500, IN a money-making proposition. Can't lose. Money secured. OSCAR LEUSCHNER, 319 N. Broadway. F3658.

WANTED—PARTNER WITH ABOUT $400 TO start chicken ranch. Address E, box 288, TIMES OFFICE.

WANTED—PARTNER, WITH TWO HUNDRED DOLlars, paying twenty per cent. monthly, or better. Address E, box 176, TIMES OFFICE.

WANTED—LADY PARTNER IN SELECT ROOMS and board. Address A. LARSON, route No. 2, box 92, Imperial.

WANTED—
To Rent.

WANTED— WE MUST HAVE MORE HOUSES. BUNGALOWS, FLATS AND STORES TO RENT. WE HAVE DAILY CALLS FOR MODERATE RENTAL PROPERTY. NO CHARGE FOR LISTING. MR. WILLIAMS, RENTAL DEPT. PETER NOLAN & COMPANY, A5032. 331 UNION OIL BLDG. MAIN 4795.

WANTED— Furnished and unfurnished houses and bungalows, all sizes and prices. Listings are free. Call Mr. Miller, manager rental department. R. C. MITCHELL CO., A4717. 614 Trust & Savings Bldg. Bdwy. 978.

WANTED—BY ADULTS, UNFURNISHED, SIX OR seven-room modern bungalow. New or good condition. Near 5 cent car. Improved street, sewer, gas and electricity, large lot, not over $18, with privilege of purchase, easy terms. Address E, box 159, TIMES OFFICE.

WANTED — TO RENT FURNISHED BUNGALOW. North Wilshire or west of Main. Must have piano, garage. Responsible, permanent. Phone Wilshire 2703. IRVING TURNER, 1616 W. 11th street.

WANTED—SMALL FAMILY ADULTS WANT NICE place, close in, west. Vermont, Washington, Westlake, like furnace; pay $25, guarantee excellent care, location by card, immediately. 1256 W. 49TH.

WANTED—TO RENT FURNISHED HOUSE WITH furnace, three bedrooms in good and high location. Adults, best references. Call at 3020 LEEWARD AVE. Phone Sunset, Wilshire 3095.

WANTED—TO RENT—PARTIALLY FURNISHED bungalow, four rooms, southwest section. No children; permanent. Address L, box 354, TIMES BRANCH OFFICE.

WANTED—
Rooms.

WANTED—LADY EMPLOYED WISHES PLEASANT room, private family, C.S. preferred; housekeeping privileges; good neighborhood, reasonable. Address E, box 173, TIMES OFFICE.

WANTED—SUNNY APARTMENT, TWO BEDROOMS, with kitchen and bath, near Polytechnic. Address L, box 378, TIMES BRANCH OFFICE.

WANTED—
Houses.

WANTED—WILSHIRE DISTRICT, NEW HOUSE, 8 or 9 rooms; give description, price, terms. Owners only. 1406 ALVARADO TERRACE. Phone 24323.

WANTED—
Real Estate for Cash.

Advertisements which involve an exchange proposition are not acceptable for publication in this column.

WANTED— TO PURCHASE, REAL ESTATE. I want a modern 4 or 5-room bungalow up to $2500 near the new Normal School. Will pay $300 cash and $25 monthly. Also Hollywood bungalow up to $2500, $200 cash, $25 monthly. See MR. LOFTUS, 611 S. Hill st. Phone 10345.

WANTED—TO PURCHASE FOR CASH, Low-priced building lots in Los Angeles and vicinity. MATTHEWS & MATTHEWS, 310 Douglas Bldg. Main 3335.

WANTED—
To Purchase, Real Estate.

WANTED — BUNGALOW TO $5000, WEST OR southwest, or 3 to 5 acres, suitable for or set to lemons or Valencias (bearing preferred;) offer as part payment 20 acres clear eastern, $1500, and $1290 equity in southwest bungalow, price $4000; might take one or two clear lots to $2000 of reliable builder and give contract to build bungalow to $2500. Give full details first letter. Address L, box 410, TIMES BRANCH OFFICE.

WANTED—LOS ANGELES INCOME BUSINESS property to $100,000. Will pay for same with well-located Salt Lake clear income to $60,000 and $40,000 cash. Property must show 6 per cent. net. Address CC, box 353, TIMES BRANCH OFFICE.

WANTED—CORNER LOT, UNRESTRICTED, N.W. or S.W. part of city, have equity in 7-room modern bungalow, beautiful mahogany finish, well located, value $5250. Call J. L. RAMEY, F6213, Main 4661.

WANTED—20 TO 40 ACRES IMPROVED, COAchella Valley date land, near railroad, in exchange for city income. F. M. GRAY, 528 Marsh-Strong Bldg.

WANTED—AT ONCE, 5 OR 6-ROOM BUNGALOW, Culver City, Gardena, or Hawthorne, for clear residence and cash at Monrovia. Quick action. S. SCHULMAN, 808 Van Nuys Bldg. 60155. Broadway 6442.

WANTED—WILL PAY $1000 CASH AND $1500 equity in a practically new 5-room bungalow for a first-class $2500 lot, west or northwest. No junk. Owners only. Quick action. BARNES, 1119 Hollingsworth Bldg. F1775.

WANTED—5 OR 6-ROOM BUNGALOW. HAVE cheap clear lot as first payment. Must be in 5 cent car fare. ANDERSON, 210 Ferguson Bldg. F4948.

WANTED—PEOPLE'S UNIVERSAL EXCHANGE where you pay no commissions. We place your property before the eyes of the people. 317 S. Hill, Rooms 403-4. C. FRED CUMLEY.

WANTED—MODERN HOME, WEST, TO $7000. Will give 40 acres clear, worth $5000, balance cash. Address E, box 181, TIMES OFFICE.

WANTED—WELL LOCATED LOT, HOLLYWOOD or, near Normal School; give full particulars. Box 14, GLENDALE, Cal.

WANTED—1 PIECE OF DESIRABLE PROPERTY, priced right, to sell or exchange. Owners, call EAST 871.

WANTED—HOLLYWOOD PREFERRED, FOR $1800 equity in 7-room modern bungalow, West Adams section. PHONE 57441.

WANTED—YOUR PROPERTY FOR SALE OR EXchange. Can sell or match anything. J. A. CRAIG, 814 H. W. Hellman Bldg.

WANTED—
To Purchase, Miscellaneous.

WANTED—DIAMONDS, JEWELRY. Wanted. Spot Cash. Full Value Paid. Private. Confidential. J. C. FERGUSSON, 204 Homer Laughlin Bldg. 315 S. Broadway.

WANTED—WE PAY THE HIGHEST PRICES FOR diamonds, watches, jewelry, old gold and silver. See us before going elsewhere. All business confidential. FEDERS, 316 Haas Bldg. F4274. Corner 7th and Broadway.

WANTED—DIAMONDS, OLD GOLD, JEWELRY and silver. We pay highest cash prices for any amount of diamonds, etc. Come and see us before selling elsewhere. Private. PALACE GEM JEWELRY CO., 308 W. Seventh st.

WANTED — DIAMONDS, JEWELRY, PEARLS, OLD gold, sterling silverware, etc. We pay cash. MARKWELL & CO., 300 Citizens Bank Bldg. Fifth and Spring.

WANTED — TO BUY SHOTGUNS, RIFLES, REvolvers, watches, diamonds, and old gold. WESTERN SUPPLY CO., 238 E. Fifth st.

WANTED — TO PURCHASE, OLD NOTES, ACcounts, judgments, etc. Call personally. 526 INVESTMENT BLDG., Eighth and Broadway.

WANTED—L. A. ATHLETIC CLUB MEMBERSHIP. Spot cash. Must be reasonable. Address C, box 12, TIMES OFFICE.

WANTED—A MOTION PICTURE CAMERA PREvost, Pathe or Bell Howell preferred. Address L, box 387, TIMES BRANCH OFFICE.

WANTED—TO BUY HATTER'S COMPLETE SET of tools, cheap. Address E, box 203, TIMES OFFICE.

WANTED — DIAMONDS, OLD GOLD, ANTIQUES, bought for cash. H. B. CROUCH & CO., 758 S. Hill st.

WANTED—CASH PAID FOR FEATHER BEDS. 758 SAN PEDRO ST. Main 1166.

WANTED—
Miscellaneous.

WANTED— DON'T WAIT. until the last minute to telephone your "Want Ad." to THE TIMES, but get it in early.

WANTED—TO BUY ONE OR TWO SECOND-HAND timber wagons; must be in first-class condition. KRESS HOUSE MOVING CO., 749 Maple ave.

WANTED— For quick action drop answers to Times "Liners" in Times letter boxes in downtown office buildings. The locations of the boxes are printed in the first column of The Times "Liner" section.

WANTED—
Discarded Clothes.

WANTED—TOP PRICES FOR GENTLEMEN'S, LAdies' clothing, evening clothes. COHEN, Pacific Coast Largest Dealer. We call. 111 E. Seventh, 803½ S. Spring. F2809—Main 4024.

WANTED—HIGHEST PRICE PAID FOR CAST-OFF clothing. Call C. H. EDELMAN, Home A3970, Sunset Bdwy. 4685, or drop a postal. 558 Maple avenue.

WANTED—SQUARE DEAL, PAY POSITIVELY $2.50 to $7.50 for gentlemen's discarded clothing, etc. Phone MAIN 8368, HOME A4955. Call anywhere.

WANTED—TO BUY DISCARDED CLOTHING, PAY top price. SCHWARTZ, 205 N. Spring st. Bdwy. 4296.

WANTED—
Furniture.

WANTED—WE PAY CASH FOR ALL KINDS OF furniture, merchandise, etc.; any quantity. We also sell on commission and advance cash on consignments. A trial will convince you. We are the largest, best equipped and oldest concern in the State. REED & HAMMOND, Auctioneers, 1053-1055 S. Main st., at 11th. Phones: Broadway 2800; Home F3545.

WANTED—FURNITURE, HOUSEHOLD GOODS, any amount for spot cash. Will also buy store fixtures, restaurant outfits, fixtures, anything in the mercantile line. Goods sold on commission. Money advanced on consigned goods. J. J. SUGARMAN AUCTION AND COMMISSION HOUSE, 112-116 Court st. Main [illegible]

WANTED—FURNITURE. Will pay cash for any amount furniture, household goods, office fixtures and restaurant outfits. Goods also sold on commission. [illegible] Auction and Com. House, 301 N. Spring st. Phones F5440; Broadway 4279.

WANTED — HOUSEHOLD AND OFFICE FURNIture, rugs, stoves, pay highest cash prices. ANTHONY LIQUORISH, 143 E. Seventh st. [illegible] Broadway 925.

WANTED—TO BUY FOR CASH THIS WEEK, complete furnishings of 5 or 6-room house, must be good and a bargain. 61675, MAIN [illegible]

WANTED — SECOND-HAND FURNITURE, highest prices paid. Call us before you sell. [illegible] MAIN 3420.

WANTED—COMPLETE FURNITURE FOR [illegible] no agents. Address L, box 339, TIMES BRANCH OFFICE.

WANTED—TO PURCHASE—FURNITURE [illegible] quantity. COLGAN-HENDERSON FURNITURE CO. 724 S. Main. Main 2058. F2058.

WANTED—DON'T SELL YOUR USED FURNITURE, stoves, rugs, until you get our price. [illegible] Telephone Broadway 1791.

WANTED—TO BUY OFFICE AND [illegible] furniture, any amount for cash. [illegible] S. Spring st. F6612.

WANTED—BY SEPTEMBER 28TH, THE [illegible] plete good furnishings of private home. [illegible] SOUTH 3038.

WANTED—TO BUY GOOD FURNITURE AND [illegible] Can use entire outfit. 23447. WEST [illegible]

WANTED—PARTY DESIRES TO PURCHASE [illegible] more rooms of furniture. PHONE [illegible]

WANTED — FURNITURE, RUGS, AND [illegible] DEWEY, 734-36 S. Main. Main [illegible]

TO LET—
Furnished Rooms.

TO LET—HOTEL FREMONT. At Fourth and Olive sts. Splendid location, two blocks from Broadway; homelike hotel of true comfort and refinement, catering to people who know. Conducted on American and European plans. Rates, rooms only, meals, $1 per day and up; $6 per week and up. Rooms with meals, $2.50 per day and up; $15 per week and up. Elegant rooms, single and en suite, parlors, cardrooms, billiard rooms, etc. Home comforts at a reasonable cost.

TO LET—NEW HOTEL IMPERIAL, 919 S. Grand, at Ninth. MOST MODERATE-PRICED DOWNTOWN HOTEL. 100 ROOMS OF SOLID COMFORT. 60 ROOMS, PRIVATE SHOWER OR TUB BATH. $1 per day and up with private bath. $5 per week and up with private bath. THREE BLOCKS TO SHOPPING THEATER DISTRICT. Rooms new, light and airy; steam heat, beautiful furniture, writing desks all rooms. Phones Sunset Broadway 4764, Home [illegible] T. SELBY HANAFORD, MANAGER.

TO LET— MELROSE HOTEL. JOS. O. ROE, PROP. 120-30 S. GRAND AVE. FIVE MINUTES' WALK TO BUSINESS CENTER. Under new management; renovated and redecorated throughout; largest and coolest lobby of any hotel in city; European plan; [illegible] Special rates to permanent guests. [illegible] 7306.

TO LET— HOTEL CHICKASAW, 626-628-630-632 S. [illegible] 150 Rooms of Modern Elegance. Genuine Hospitality. Spacious Social Hall. Popular with transient and permanent guests. $1 per day and up. Free auto bus. $6 per week and up. Special monthly rates.

TO LET—HOTEL FLOWER NOW OPEN; NEWLY equipped throughout, rooms en suite or single, by day, week or month, 75c per day and up; hot water at all hours. 506 S. FLOWER ST. [illegible] utes' walk to Broadway. Phone F5228.

TO LET—NICELY FURNISHED COMFORTABLE room with private family, young people; breakfast if desired. Young man preferred. [illegible] blvd. car to Rosemont ave., one block south. Wilshire 1165. 2154 MARATHON ST.

TO LET—NICELY FURNISHED ROOM TO LADY employed during the day; use of phone, living room and upstairs den. Fine car service. [illegible] $12 a month. 1809 RAMONA AVE. [illegible] dena. Phone 35441.

TO LET — LARGE, HANDSOMELY FURNISHED double and single rooms, [illegible] homelike, high-class, handsome, private home. [illegible] ORANGE ST.

TO LET—BEAUTIFUL FRONT ROOM [illegible] apartment hotel in most delightful section [illegible] Hollywood. Reasonable rental if taken for [illegible] period. 6685 HOLLYWOOD BLVD.

TO LET—412 TEMPLE ST., CLEAN, [illegible] able sleeping rooms, $1.50 per week [illegible] block from Broadway.

TO LET—WELL-FURNISHED ROOM IN [illegible] private family, home privileges [illegible] Address L, box 348, TIMES BRANCH OFFICE.

TO LET—PRIVATE HOME EXTRA LARGE [illegible] clean rooms, connecting, single, [illegible] WEST EIGHTH ST.

TO LET—FINE FRONT SUNNY ROOM, [illegible] birdseye maple; cooking privileges [illegible] Walking distance. ORANGE ST. [illegible]

TO LET—SUNNY ROOMS, SINGLE AND [illegible] keeping, $2 per week. 1020 [illegible] 53033.

TO LET—NICELY FURNISHED FRONT [illegible] one block Westlake Park. Home privileges [illegible] week. 2521 WEST SIXTH. Wilshire [illegible]

TO LET—COLUMBIA HOTEL, 331 S. [illegible] st., corner, new brick fireproof hotel, [illegible] per week and up. Private baths.

TO LET—TWO DELIGHTFUL, LARGE, [illegible] furnished rooms in private house [illegible] vate bath. 806 WESTLAKE AVE. [illegible]

TO LET—HOTEL ALAN, 236 E. SECOND, [illegible] ly modern. Nice lobby. $2 per week.

TO LET—LARGE FURNISHED ROOMS, [illegible] week. 828 S. FIGUEROA ST.

TO LET — HOUSEKEEPING ROOMS, [illegible] week each; hot water, bath. [illegible]

TO LET—
Housekeeping Rooms, Furnished and Unfurnished.

TO LET—OR SELL—TWO ROOMS, PARTLY furnished, 827½ W. First st. [illegible] by the door. Edendale car one block. [illegible] walk to business district, stores and [illegible] close. Individual gas and electric meters. Tungsten lights. Five gas taps. [illegible] water in both rooms and bath 24 hours a day. [illegible] room with two lights. Laundry in the [illegible] Wall bed and elegant mattress, etc. [illegible] stove in rear room. Private front and [illegible] rent paid until October 1st, included. [illegible] the rest of furnishings. Sale $45. [illegible] Other arrangements possible. See [illegible] MRS. L. WAXHAM, 823 W. First.

TO LET—3 HOUSEKEEPING ROOMS IN [illegible] low, nicely furnished in fumed oak; [illegible] trance and telephone. Close to two car lines, the southwest. Call 1271 W. 36TH PLACE.

TO LET—3 ROOMS, COMPLETELY FURNISHED for housekeeping, $16. East [illegible] AVE. 37.

TO LET — WELL FURNISHED [illegible] rooms, cheap rent. 230 W. 36TH ST. [illegible] 46173.

TO LET — NICELY FURNISHED FRONT [illegible] housekeeping privileges, $2 per week [illegible] kitchen; Christian family. 2817½ [illegible]

TO LET—CLEAN FURNISHED [illegible] rooms, $1.00, $1.25 week; walking distance [illegible] BLAINE ST. Off W. 10th.

TO LET—BEAUTIFUL CARLETON [illegible] nished flat, $16 month; 2 [illegible] First street. 232 N. GRAND AVE.

TO LET—ROOMS FOR LIGHT HOUSEKEEPING, $1.50 per week and up. 1136 S. [illegible]

TO LET—
Unfurnished Flats.

TO LET—BRIGHT, SUNNY FLATS, FIVE [illegible] rooms, $18 each, walking distance. [illegible] TENTH.

TO LET—4-ROOM NEW MODERN UPPER [illegible] and garage at 912 S. Rosendo st. [illegible] to permanent tenant. 1119 HAAS BLDG. [illegible] Bdwy. 4175.

TO LET—FOUR-ROOM UPPER, TWO [illegible] block from three car lines. 1370 W. [illegible] 22653.

TO LET—NEAR COURTHOUSE, NEW [illegible] room flats, $12 to $20. [illegible] CO., 502 Bullard Block. Phone A5786.

TO LET—$30. ONLY ONE LEFT [illegible] lower flat. 6123 FRANKLIN AVE. [illegible] 579426.

TO LET—THREE ELEGANT FOUR-ROOM [illegible] at $15 to $18 per month. [illegible] GRAND AVE. Take Moneta car to [illegible]

TO LET—MODERN 4-ROOM FLAT, [illegible] gas range, buffet, three car lines, [illegible] from Union Square business center. [illegible] STREET.

TO LET—MODERN SUNNY 5-ROOM LOWER [illegible] $18 with water. 2126 S. LOS ANGELES [illegible]

TO LET—MODERN SUNNY UPPER 4-ROOM [illegible] Screen porch. Rent reasonable. [illegible] STREET.

TO LET — W. ADAMS ST., SEVEN ROOMS [illegible] modern, up-to-date flats, [illegible] water. 71551.

TO LET—MODERN 5-ROOM FLAT, [illegible] features, hardwood floors, [illegible] garage. 4341 S. GRAND.

TO LET—BEAUTIFUL CARLETON [illegible] $10 to $15 month; no children; [illegible] Broadway, First st. 232 N. GRAND AVE.

TO LET—UPPER FLAT, 4 UNFURNISHED [illegible] rooms, cheap to adults, close-in. [illegible] ST. Phone F5010.

TO LET—6-ROOM MODERN FLAT, [illegible] sides, with garage. 1944½ [illegible]

TO LET — CLOSE IN, 4-ROOM [illegible] flat; no children; reference. [illegible]

TO LET—NEW 4-ROOM FLAT [illegible] cant. Monday. 1466½ W. 37TH ST. [illegible]

TO LET—UPPER FLAT, 5 ROOMS, [illegible] PHONE 53633.

TO LET—LOWER STORY OF FLAT, [illegible] ware road. Key at 637 [illegible]

TO LET—LOVELY MODERN 5-ROOM [illegible] location; cheap. 2728 [illegible]

FRIDAY MORNING.

Classified Liners.

TO LET—
Unfurnished Flats.

TO LET—UNFURNISHED. HOUSES—BUNGALOWS—FLATS. ANYWHERE—ANY SIZE—ANY PRICE. OVER 2000 TO SELECT FROM. MANY BRAND NEW. THE COMBINED LISTINGS OF 60 AGENTS. FREE GUIDE BOOK TO LOS ANGELES AND SUBURBS. BARKER BROS. BUREAU, FREE RENTAL INFORMATION, MAIN FLOOR, 724 SOUTH BROADWAY.

TO LET—4 AND 5-ROOM UNFURNISHED APARTments, new, high-class building, steam heat, hot water, modern built-in effects, elevators, janitor service, large sunny rooms, beautiful views of the mountains, exclusive neighborhood, Westlake district. Garage. References required. THE BURGWALD, 926 Westmoreland ave.

TO LET—HIGH-CLASS FLATS IN CHOICE NEIGHborhood. Two attractive buildings surrounded by beautiful grounds. You will say that these flats are the best-appearing and most exquisitely kept in the city, regardless of price. Every conceivable convenience. Janitor service. Only $35 and $40. Phone 71034.

TO LET— WESTLAKE DISTRICT. A beautiful and artistically decorated four-room flat, oak floors, gas range, floor furnace. Owner. Excellent location; 10 minutes to Broadway. West Ninth st. car. Key 930 PARK VIEW.

TO LET— NEW HOLLYWOOD FLAT. Fine location, new white plastered building, 5 rooms, interior finished in oak. 1810 N. Van Ness. [illegible] SMITH, corner Hollywood and Van Ness, or Phone West 833.

TO LET—The upper flat of four rooms and large porch in West Adams section at reduced rental. Every modern feature, beautifully decorated, hardwood floors, furnace heat. PHONE 10707. MAIN 9307.

TO LET—BEAUTIFUL WEST ADAMS SECTION, close to West Adams and Hoover sts., apartment of high grade; complete and modern; reasonable to adults. Call OWNER, 263 I. W. Hellman Bldg.

TO LET—NEW, MODERN, 4-ROOM UPPER FLATS, hardwood floors, separate porches, and everything for comfort and conveniences; $16, water free. Washington st. car, one block west of Hoover st. 1935½ [illegible] PLACE. West 5838.

TO LET—FLATS AT 228 S. GRAND AVE., BRICK building, all modern conveniences. High elevation and easy of access. Five minutes from business. [illegible] HENRY S. CAHN, owner, 512 S. Broadway. [illegible] Main 2717.

TO LET—FLAT, UPPER 5 ROOMS AND BATH, hardwood floors, modern, convenient, desirable, close in. Rent $27.50. Take Pico or West 11th st. car. Will paint to suit tenant. Inquire Flat D, 1312 ARAPAHOE ST.

TO LET—418 PARK VIEW, BEAUTIFUL 4-ROOM upper flat, every modern improvement, half block west of Westlake Park. Key at 409 PARK VIEW. Phone 51441.

TO LET—4 AND 5-ROOM MODERN NEW FLATS, with or without garage, $18 month, water paid; near school. No objections to children. 1416 [illegible] ST.

TO LET—TWO MODERN FLATS, 4 AND 6 rooms, southern exposure, $25 and $30, including garage, corner Fifth ave. and 23rd st. Phone [illegible] 2619.

TO LET—VERY FINE FLAT, FOUR ROOMS AND dressing-room, every built-in feature; radiator, [illegible] four car lines; close in. 1822 ARAPAHOE. [illegible]

TO LET — MODERN HOUSE, ARRANGED FOR one or two small families; W. 20th st., near [illegible] place. Garage. Phone GARVANZA 1535.

TO LET—5-ROOM FLAT, HIGH GROUND, GOOD neighborhood, near Washington and Sixteenth st. car line, $20. Call 1819 S. NORMANDIE.

TO LET—SNAP FOR RELIABLE TENANT, 4-ROOM flat, 16th and Normandie, perfect condition; [illegible] gas, electricity, large porch and yard, $12.50. Phone 73091.

TO LET—UPPER FLAT 6 ROOMS, 4 BEDROOMS, south exposure, convenient to sublet. 1445 S. FLOWER. Only $22.50. Main 7134, F2880.

TO LET—2915 SEVENTH AVE., HALF OF NEW, modern, 2-story double house, 5 rooms and bath; 2 toilets, furnace; also new modern 4-room south upper flat, garage. WEST 4074.

TO LET—6 ROOMS AND SLEEPING PORCH, ENtire lower floor renovated, exceptionally clean. Convenient for subletting, two blocks from City Hall. $30. 220 SOUTH OLIVE.

TO LET—
Furnished Flats.

TO LET—FURNISHED LOWER FLAT OF 8 LARGE rooms, large billiard room included; must be seen to be appreciated; modern in every respect; will give lease for one or two years to right party; references required; price $65 per month. Can be seen any afternoon by phoning for appointment. Address 2218 MENLO AVE. Phones South 2554, 21582.

TO LET—NEW HANDSOMELY FURNISHED UPper flat, 8 rooms, bath and sleeping porch, garage, strictly modern, good neighborhood, very reasonable to permanent tenants, near Manual Arts. 3919½ BUDLONG. F2665, Broadway 7438.

TO LET—ATTRACTIVE, WELL FURNISHED 5 rooms, bath, lower south flat, in semi-private residence, near Westlake Park, two wall beds, piano, large yard, flowers, adults. 506 WESTLAKE AVE.

TO LET—4-ROOM, BEAUTIFULLY FURNISHED, up-to-date, sunny flat, hardwood floors, built-in features and garage, $35 per month. 3111½ VAN BUREN ST. Phone 77585.

TO LET—CHOICE, SUNNY, RESIDENCE FLAT, upper, most beautiful homes; garage, furnace. Worth inspection. Unusually attractive, quiet street. [illegible] house. 1014 KENSINGTON ROAD.

TO LET—NEWLY FURNISHED UPPER FLAT OF 4 rooms, private bath, hardwood floors, nice yard, furnace heat, light, telephone, garage, $35. Adults only. 1114 W. 18TH ST.

TO LET—NEW 1, 2, 3 OR 4-ROOM FURNISHED flats, $8, $22, $28; private bath and phones, [illegible] sunny, airy, view mountains and city. [illegible] PHONE 53291 at 1222 W. 4th st.

TO LET—ARTISTIC NEWLY FURNISHED UPPER flat, 4 rooms and sleeping porch, latest [illegible] beautifully located. West Adams district. [illegible] 74151.

TO LET—LARGE FURNISHED FLAT, HALF [illegible] $22.50. 1575 W. 20TH., just east Vermont. [illegible] 26684.

TO LET—EXCEPTIONAL BARGAIN, HANDSOMELY furnished lower south flat, 5 rooms, garage, Wilshire district. References required. Adults. 53010.

TO LET—NEW 5-ROOM FURNISHED FLAT, WALKing distance, Westlake district; continuous hot water, dressing-room, garage. 617 S. BURLINGTON.

TO LET—WESTLAKE PARK, NEW AND ATTRACtive 4-room flat, 2 beds. 734 RAMPART. Wilshire [illegible]

TO LET—LOWER SUNNY 3-ROOM FLAT, GLASSED [illegible] porch, completely furnished, $20. Investigate before looking elsewhere. 705 E. 21ST ST. 22303.

TO LET—722 W. 32ND ST., 4-ROOM MODERN, nicely furnished flat. West Jefferson car, [illegible] block north.

TO LET—COSY 2-ROOM APARTMENT IN THAT white plastered building you have often [illegible] from Hollywood car; classy private entrance. 1428 MALTMAN.

TO LET—ATTRACTIVE 3-ROOM UPPER FLAT, completely furnished, all built-in features; excellent location. 1510 W. 28TH ST. West 3851.

TO LET—ELEGANTLY FURNISHED 4-ROOM FLAT, [illegible] grand piano, private garage. 1853 W. [illegible]

TO LET—MODERN THREE-ROOM FLAT, NICELY furnished, University district, $15, worth $25. [illegible] owner. Phone 61958.

TO LET—ELEGANT FURNISHED FLATS, ALL CONveniences, 2 and 3 beds; Westlake district. 2514 W. SIXTH.

TO LET—
Apartments Furnished.

TO LET — MONROE APARTMENTS, 1325 WEST [illegible], Westlake district. Attractive, pretty cottage, quiet house, steam heat; double, $30, single, $20, $25. Last month free if you stay a year. W. Sixth car.

TO LET—THE EXCLUSIVE APARTMENT RENTAL [illegible] Hamburger's, main floor. An excellent list of more reliable apartments. HOME 10063, BROADWAY 1168.

TO LET—CLOSE IN, TWO CLEAN, LIGHT, AIRY housekeeping front rooms, nicely furnished, $14; electricity, phone, bath, hot and cold water. Adults. [illegible] WEST 11TH.

TO LET—$14 MONTHLY, SPECIAL. THREE-ROOM furnished apartment, complete, clean, large; [illegible] will take children. GOLETA APTS., 1117 [illegible]

TO LET—FIVE AND SIX BRIGHT ROOMS, (INcluding two real bedrooms;) silver, linen, [illegible] $22.50 up. Walking distance. 1420½ [illegible] TENTH.

TO LET— SCARBOROUGH APARTMENTS. [illegible] first-class, 5 minutes' walk from Fifth and [illegible] 517 S. FLOWER ST.

TO LET — GIRTON APARTMENTS, 2 AND 3 rooms, moderate rates, one block west of Figueroa [illegible] Eighth and Ninth. Phone 52409. 1019 [illegible] ST.

TO LET — MODERN FURNISHED APARTMENT, [illegible] and bath, also garage. Adults. 630 W. [illegible]

TO LET—NICELY FURNISHED 3-ROOM APARTment with large screen porch; walking distance. [illegible] FREMONT. Main 7627.

TO LET—LILLY APARTMENTS, 102 WEST 28TH st., new corner brick building, 2, 3, 4-room apartments, everything furnished, $18 up. Lobby [illegible]

TO LET—CLOSE IN, LORRAN APTS., LOW RATES; single and double apartments, fine for [illegible] hot water, private bath, phone, etc., quiet. [illegible] W. EIGHTH ST. Main 5707.

TO LET—THE ARVILLA APARTMENTS, TWO [illegible] rooms, private baths, outside rooms. [illegible] for automobile. 815 WEST 37TH [illegible]

TO LET—VERY CLOSE IN, SUNNY 3-ROOM [illegible] 2 bedrooms, private bath; $25. 551 [illegible]

TO LET—NICELY FURNISHED APARTMENTS, [illegible] bath, fine location, close in. 733 GAR[illegible]

TO LET — MODERN, FURNISHED APARTMENT; [illegible] sleeping porch; $15. WILSHIRE 3509.

TO LET— ANTHONY APARTMENTS. [illegible] Call and see. The best in the city for the [illegible]

TO LET—WENDELL APARTMENTS, $14, $16. [illegible] sunny rooms, private bath. Ex[illegible] 202 W. 27TH. South 3277-J.

TO LET—FRONT DOUBLE APARTMENT, PRI[illegible] walking distance. 51877. 1216 W. [illegible]

TO LET—MODERN APARTMENTS, $1 DAY, $5 [illegible] month up. Garage. 605 E. WASH[illegible] 1204—24742.

Classified Liners.

TO LET— Unfurnished Flats.

TO LET—UNFURNISHED. HOUSES—BUNGALOWS—FLATS. ANYWHERE—ANY SIZE—ANY PRICE. OVER 3000 TO SELECT FROM. MANY BRAND NEW. THE COMBINED LISTINGS OF 60 AGENTS. THE GUIDE BOOK TO LOS ANGELES AND SUBURBS. BARKER BROS. BUREAU. FREE RENTAL INFORMATION. [illegible] FLOOR, 724 SOUTH BROADWAY.

TO LET—4 AND 5-ROOM UNFURNISHED APARTments, new high-class building, steam heat, [illegible] modern built-in effects, elevators, [illegible] service, large sunny rooms, beautiful view [illegible] exclusive neighborhood, Westlake [illegible]. References required. THE BURG[illegible], 680 Westmoreland ave.

TO LET—HIGH-CLASS FLATS IN CHOICE NEIGHborhood. Two attractive buildings surrounded by [illegible] grounds. You will say that these flats [illegible] best-appearing and most exquisitely kept [illegible] regardless of price. Every conceivable [illegible] Janitor service. Only $35 and $40. [illegible] 77864.

TO LET— WESTLAKE DISTRICT. [illegible] beautiful and artistically decorated four-room [illegible] floors, gas range, floor furnace. Open [illegible] location; 10 minutes to Broadway [illegible] West Ninth st. car. Key 950 PARK VIEW [illegible]

TO LET—NEW HOLLYWOOD FLAT. [illegible] location, new white plastered building, 5 [illegible] interior finished in oak. 1810 N. Van Ness, [illegible] corner Hollywood and Van Ness, or [illegible]

TO LET—[illegible] upper flat of four rooms and large porch [illegible] West Adams section at reduced rental. Every [illegible] feature, beautifully decorated, hardwood [illegible] furnace heat. PHONE 10707, MAIN 9307.

TO LET—BEAUTIFUL WEST ADAMS SECTION, [illegible] to West Adams and Hoover sts., apartment [illegible] high grade; complete and modern; reasonable [illegible] Call OWNER, 263 I. W. Hellman Bldg.

TO LET—NEW, MODERN, 4-ROOM UPPER FLATS, [illegible] floors, separate porches, and everything [illegible] conveniences; $16, water free. Washington [illegible] one block west of Hoover st. 1935½ [illegible] PLACE. West 5828.

TO LET—FLATS AT 223 S. GRAND AVE., BRICK [illegible] all modern conveniences. High elevation [illegible] of access. Five minutes from business [illegible] HENRY S. CAHN, owner, 512 S. Broadway. [illegible] 2717.

TO LET—FLAT, UPPER 5 ROOMS AND BATH, [illegible] floors, modern, convenient, desirable. [illegible] Rent $27.50. Take Pico or West 11th [illegible] will paint to suit tenant. Inquire Flat D, [illegible] ARAPAHOE ST.

TO LET—418 PARK VIEW, BEAUTIFUL 4-ROOM [illegible] flat, every modern improvement, half block [illegible] of Westlake Park. Key at 409 PARK VIEW. [illegible] 5140.

TO LET—4 AND 5-ROOM MODERN NEW FLATS, [illegible] without garage, $18 month, water paid; [illegible] No objections to children. 1418 [illegible]

TO LET—TWO MODERN FLATS, 4 AND 6 [illegible] southern exposure, $25 and $30, including [illegible] corner Fifth ave. and 23rd st. Phone [illegible]

TO LET—VERY FINE FLAT, FOUR ROOMS AND [illegible] every built-in feature; radiator, [illegible] car lines; close in. 1822 ARAPAHOE.

TO LET — MODERN HOUSE, ARRANGED FOR [illegible] two small families; W. 50th st., near [illegible] place. Garage. Phone GARVANZA 1535.

TO LET—5-ROOM FLAT, HIGH GROUND, GOOD [illegible] near Washington and Sixteenth st. [illegible] Call 1819 S. NORMANDIE.

TO LET—SNAP FOR RELIABLE TENANT, 4-ROOM [illegible] and Normandie, perfect condition; [illegible] electricity, large porch and yard, $12.50.

TO LET—UPPER FLAT 6 ROOMS, 4 BEDROOMS, [illegible] convenient to sublet. 1445 S. [illegible] Only $32.50. Main 7134, F3880.

TO LET—915 SEVENTH AVE., HALF OF NEW, [illegible] double house, 5 rooms and bath; [illegible] also new modern 4-room south [illegible] garage. WEST 4074.

TO LET—6 ROOMS AND SLEEPING PORCH, EN[illegible] floor renovated, exceptionally clean, [illegible] for subletting, two blocks from City [illegible] 320 SOUTH OLIVE.

TO LET— Furnished Flats.

TO LET—FURNISHED LOWER FLAT OF 8 LARGE [illegible] billiard room included; must be seen [illegible] appreciated; modern in every respect; will [illegible] one or two years to right party; ref[illegible] required; price $65 per month. Can be [illegible] phoning for appointment. Address 1530 [illegible] AVE. Phones South 2554, 21383.

TO LET—NEW HANDSOMELY FURNISHED UP[illegible] flat, 5 rooms, bath and sleeping porch, [illegible] strictly modern, good neighborhood, [illegible] reasonable to permanent tenants, near [illegible] Arts. 3919½ BUDLONG. F2063, [illegible] 7428.

TO LET—ATTRACTIVE, WELL FURNISHED 3 [illegible] bath, lower south flat, in semi-private resi[illegible] near Westlake Park, two wall beds piano, [illegible] large yard, flowers adults. 503 WEST[illegible]

TO LET—4-ROOM, BEAUTIFULLY FURNISHED, [illegible] sunny flat, hardwood floors, built-in [illegible] garage, $35 per month. 3111½ VAN [illegible] Phone 77385.

TO LET—CHOICE, SUNNY, RESIDENCE FLAT, [illegible] beautiful home; garage, furnace. Worth [illegible] Unusually attractive, quiet street. [illegible] 1014 KENSINGTON ROAD.

TO LET—NEWLY FURNISHED UPPER FLAT OF [illegible] private bath, hardwood floors, nice [illegible] heat, light, telephone, garage, $35. [illegible] 1114 W. 18TH ST.

TO LET—SIX 1, 3 OR 4-ROOM FURNISHED [illegible] $28; private bath and phones, [illegible] airy, view mountains and city. PHONE 56291 at 1222 W. 4th st.

TO LET—ARTISTIC NEWLY FURNISHED UPPER [illegible] 4 rooms and sleeping porch, latest [illegible] beautifully located. West Adams district, [illegible]

TO LET—LARGE FURNISHED FLAT, HALF [illegible] 1575 W. 20TH., just east Ver[illegible]

TO LET—EXCEPTIONAL BARGAIN, HANDSOMELY [illegible] lower south flat, 5 rooms, garage, Wil[illegible] References required. Adults 53010

TO LET—3-ROOM FURNISHED FLAT, WALK[illegible] Westlake district; continuous hot [illegible] garage. 617 S. BURLINGTON.

TO LET—WESTLAKE PARK, NEW AND ATTRAC[illegible] flat, 2 beds. 734 RAMPART. Wil[illegible]

TO LET—LOWER SUNNY 3-ROOM FLAT, GLASSED [illegible] completely furnished, $25. Investigate [illegible] elsewhere. 765 E. 21ST ST. 22393.

TO LET—[illegible] W. 32ND ST., 4-ROOM MODERN, [illegible] furnished flat. West Jefferson car, [illegible] month.

TO LET—3-ROOM APARTMENT IN THAT [illegible] plastered building you have often [illegible] Hollywood car; classy private en[illegible] 1628 MALTMAN.

TO LET—ATTRACTIVE 3-ROOM UPPER FLAT, [illegible] furnished, all built-in features; ex[illegible] 1510 W. 28TH ST. West 3851.

TO LET—ELEGANTLY FURNISHED 4-ROOM FLAT, [illegible] piano, private garage. 1853 W. [illegible]

TO LET—MODERN THREE-ROOM FLAT, NICELY [illegible] University district, $18, worth $25. [illegible] Phone 61953.

TO LET—ELEGANT FURNISHED FLATS, ALL CON[illegible] 2 and 3 beds; Westlake district. 2514 [illegible]

TO LET— Apartments Furnished.

TO LET—MONROE APARTMENTS, 1225 WEST [illegible] district. Attractive, pretty out[illegible] home, steam heat; double, $30, [illegible] $25. Last month free if you [illegible] W. Sixth car.

TO LET—EXCLUSIVE APARTMENT RENTAL [illegible] main floor. An excellent [illegible] apartments. HOME 10063, [illegible]

TO LET—CLOSE IN, TWO CLEAN, LIGHT, AIRY [illegible] rooms, nicely furnished, $14; [illegible] bath, hot and cold water. Adults.

TO LET—$25 MONTHLY, SPECIAL. THREE-ROOM [illegible] complete, clean, large [illegible] children. GOLETA APTS., 1117 [illegible]

TO LET—FIVE AND SIX BRIGHT ROOMS, (IN[illegible] bedrooms;) silver, linen, com[illegible] Walking distance. 1420½ [illegible]

TO LET—[illegible] APARTMENTS. [illegible] minutes' walk from Fifth and [illegible] S. FLOWER ST.

TO LET—[illegible] APARTMENTS, 2 AND 3 [illegible] one block west of Figueroa [illegible] Ninth. Phone 52409. 1019 [illegible]

TO LET—MODERN FURNISHED APARTMENT, [illegible] bath, also garage. Adults. 620 W. [illegible]

TO LET—NICELY FURNISHED 3-ROOM APART[illegible] sleeping porch; walking distance. [illegible] Main 7627.

TO LET—[illegible] APARTMENTS, 102 WEST 38TH [illegible] brick building. 2, 3, 4-room [illegible] furnished, $18 up. Lobby [illegible]

TO LET—LOGAN APTS., LOW RATES. [illegible] double apartments, fine for[illegible] private bath, phone, etc., quiet, [illegible] EIGHTH ST. Main 5707.

TO LET—ARVILLA APARTMENTS, TWO [illegible] private baths, outside rooms. [illegible] for automobile. 815 WEST 37TH

TO LET—[illegible] CLOSE IN, SUNNY 3-ROOM [illegible] bedroom, private bath; $25. 531 [illegible]

TO LET—[illegible] FURNISHED APARTMENTS. [illegible] fine location, close in. 733 GAR[illegible]

TO LET—[illegible] FURNISHED APARTMENT; [illegible] $35. WILSHIRE 3509.

TO LET—[illegible] APARTMENTS. [illegible] The best in the city for the [illegible]

TO LET—[illegible] APARTMENTS. $14, $16. [illegible] rooms, private bath. [illegible] W. 27TH. South 3277-J.

TO LET—[illegible] DOUBLE APARTMENT, PRI[illegible] distance. 51877. 1216 W. [illegible]

TO LET—[illegible] APARTMENTS, $1 DAY, $5 [illegible] Garage. 605 E. WASH[illegible] 34742.

TO LET— Apartments Furnished.

TO LET—HUNTLEY APARTMENTS. 1207 W. Third st. Take Crown Hill car.

Housekeeping apartments, concrete building; every room and outside room, well ventilated, two passenger elevators; awnings, croquet court, tennis courts, free garage; 10 minutes' walk to Third and Broadway.

$1.50 to $6.00 a day.
$9.00 to $28.00 a week.
$40.00 to $100.00 a month.
Special rates by the year.
Phones: Main 834, Home 10108.

If you want comfort, hospitality, quiet and homelike surroundings at moderate cost, come to the Huntley.

TO LET— —LOW RATES.
THE LOVEJOY,
Northeast Corner Third st. and Grand ave.
BEST CLOSE-IN LOCATION IN CITY.
Only Three Minutes from Broadway.
Very Comfortable and Homelike House.
Lies high, getting fine pure air, light, clean, cheerful single rooms and apartments, our location is the best, and general arrangement of house excellent; fine large lobby, ladies' parlor and amusement room. Run under the most pleasant and efficient management and maintenance most excellent. Very nice apartments, $4 to $5 per week; light and airy single rooms, $2 to $5 per week; day rates, 75c to $1. You will like them. Phone A2369, MAIN 2453.

TO LET—DRESDEN APARTMENTS. 1919 W. Seventh st. All apartments papered, carpeted and furnished differently; a homelike place for home-loving people; near beautiful Westlake Park, with band concerts, boating, flowers, shady nooks, etc. Our apartments are all practically new, well ventilated, reasonable in price. HOME 10994 WILSHIRE 4394.

TO LET— NEWELL APARTMENTS, 718 South Alvarado st. Two hundred feet from Westlake Park. Furnished throughout in mahogany, modern in every way, with roof garden, billiard and ballrooms, large lobby. Two and three-room suites, with dressing rooms. Rates $25 to $60. Telephone HOME 60241, WILSHIRE 288.

TO LET— THE LAURELHURST. 2756 W. NINTH ST. Apartments individually furnished as one would their own home; separate bedrooms and dressing-rooms, private porches, excellent service. Individual garage for motor owners. HOME 556555. WILSHIRE 3900.

TO LET— ACACIA ARMS APARTMENTS. Tenth and Alvarado sts.
2-room apartment, barn, $6 to $9 weekly.
3-room apartment, $10 to $15 weekly.
Monthly rates, $20 to $50.
Quiet, first-class house, all conveniences.
Best service; elevator.

TO LET—BALTIC APARTMENTS— SLEEPING PORCHES. Concrete building. Single rooms and apartments; amusement hall, connecting roof garden; poolroom; garage. 1127 ORANGE ST. Walking distance. W. Sixth and Seventh-st. cars to Bixel.

TO LET— GORDON APARTMENTS. 618 West Fourth. Three minutes from Broadway, business and amusement center; exceptionally well furnished and well conducted.

TO LET—KANIWALD APARTMENTS— Newly opened, elegantly furnished, a most fashionable residence district, amusement and billiard rooms. 1214 LAKE ST. Pico st. car. Close to beach cars.

TO LET—SHATTO APTS. Single and double rates, $20 up. Modern conveniences, sunshine every room, 10 minutes' walk from Robinson's new store. 1336 SHATTO ST., between W. Sixth and Seventh. Phones: 55842, Wilshire 2138.

TO LET—EDGERLY APARTMENTS. 1029 S. Hope st. Good as ever. Lower than ever. MAIN 1182. F6614.

TO LET—THE ALBERTON, 1700 GRIFFITH AVE. 2 and 3-room furnished apartments; reasonable terms.

TO LET—WANT REFINED LADY TO SHARE $30 small heated double apartment, desirable location; references exchanged. Address RX, box 193, TIMES OFFICE.

TO LET—$15 MONTHLY, BARGAIN. Three-room apartment, private bath, 2 built-in beds. Spotlessly clean, cool. OAKLAND APTS., 1126 Mignonette st. West Second car to Beaudry, walk north one block.

TO LET—MODERN NICE 2 AND 3-ROOM STEAM-heated Adams Villa apartments, for nice people. Griffith cars pass door. SOUTH 4844.

TO LET—NEW GLADSTONE APARTMENTS, 500 E. Pico. Baths, hot, cold showers. Reduced rates.

TO LET— Apartments Unfurnished.

TO LET—ATTRACTIVE UNFURNISHED 5-ROOM apartments (not flats), every modern convenience with apartment house service: steam heat, hot water, private telephones, lights, gas, large outside rooms. Hardwood finish, polished floors, amusement room, sun parlor, storage lockers and accommodations for maids; also double apartments; with built-in features. FOWLER APARTMENTS, 1110 West Washington.

TO LET—3 AND 4-ROOM UNFURNISHED APARTments, every modern convenience, very cheap rent. 1417 S. BONNIE BRAE.

HOTELS, ROOMING HOUSES— Lodging, Day or Week.

TO LET— JUST OPENING HOTEL WEBSTER. 259 E. Sixth st., center of city, strictly modern, 1½ blocks from Pacific Electric depot; cars leave for all beaches and suburban towns; rates 50c, 75c and $1 day; $3 to $6 week. Private bath.

TO LET—NEW ROSEGROVE HOTEL— Before you decide to make a change come and see our new, beautifully furnished rooms, all outside, airy, with or without private bath and shower. Elegant lobby, ballroom, elevator. Ideal location, reasonable rates. 532 S. FLOWER ST.

TO LET—NEW STILLWELL, 10-STORY FIREPROOF hotel, 233 rooms, each with private bath, $1.50 per day and up. Special rates to permanent guests. 838 S. GRAND. 60297.

TO LET—NEW, MODERN, HOTEL REVERE, 321½ W. Second, hot and cold running water every room, finest location, 50c per day. $2.25 per week and up.

TO LET—HOTEL MEDFORD, 120 N. BROADWAY— Fine brick building, all large outside rooms, best downtown location, 50c night, $2.00 to $3.00 week.

TO LET—MODERN ROOMS, $3.00 WEEK UP, PRIvate baths, $4.50 up. HOTEL VAL DEMAR, 606 S. Hope st. F4236, Main 2062.

TO LET— Rooms and Board.

TO LET—BELLEVUE TERRACE HOTEL, SIXTH AND FIGUEROA. RATES ALWAYS THE LOWEST AND NO CHANGE FOR WINTER ROOMS, WITH BOARD $6 PER WEEK UP; ROOMS ONLY $2 PER WEEK UP. FINE GROUNDS AND PORCHES AND POOLROOM. TABLE UNEXCELLED FOR THE MONEY. SIX MINUTES TO BROADWAY. F8392, MAIN 446. H. T. BARNETT, PROP.

TO LET—IN FINELY-FURNISHED HOME, LARGE outside rooms with lavatory and furnace; excellent table; 12 minutes from business center; references exchanged. 2716 S. GRAND AVE. Phone 21173.

TO LET—THE WESTLAKE DISTRICT, 952 LAKE st., in an elegantly furnished home, attractively furnished front rooms, with private bath; also single room; good opportunity to learn the Spanish language.

TO LET—MOST DESIRABLE ROOMS, FINE TAble, home comforts; piano, Victrola, grand library; sleeping porches; hot water always; 15 minutes out; second door from Hobart Blvd., Pico and 16th st. cars. 2881 DORCHESTER AVE. West 1816.

TO LET—THE CARNATION, ROOMS AND BOARD in pleasant, homelike place, newly furnished, best home cooking, piano, large veranda, sleeping porch, garage. 1001 S. BURLINGTON. 55869.

TO LET—BEAUTIFUL ROOMS, SINGLE OR EN suite, with or without private bath; excellent meals; attractive and homelike. University car to St. James. 817 WEST 23RD ST. West 144, 20101.

TO LET—WANT YOUNG PEOPLE OF REFINEMENT to board and room at 1627 ORANGE ST. Use of parlor and piano, good home cooking, $20 per month. Westlake district.

TO LET—SUNNY, WELL-FURNISHED ROOM, PRIvate family, good board. 2967 THOMPSON ST. 20268. University car to Adams, opposite Second Church Scientists.

TO LET—ROOM AND BOARD ON BEAUTIFUL ranch. Horses to ride and drive; also automobile. Private instructor for school. Address P.O. BOX 124, Saticoy, Cal.

TO LET—TO TWO BUSINESS MEN, BRIGHT, sunny front room, in private family in Westlake district, with southern home cooking. WILSHIRE 1462.

TO LET—NICE PLACE TO ROOM AND BOARD. Good home cooking. Walking distance. Price reasonable. 1001 W. EIGHTH ST.

TO LET—NICELY FURNISHED ROOM AND BOARD for one or two; garage. References. Westlake district. Phone 53382.

TO LET — TO TWO BUSINESS MEN, BRIGHT, sunny front room, in Westlake district, private family, Southern cooking. WILSHIRE 1462.

TO LET—NEWLY FURNISHED ROOMS, WITH board, walking distance. Prices reasonable. 1150 W. EIGHTH ST.

TO LET—ROOM AND BOARD FOR GENTLEMAN; home cooking; all conveniences. 1056 W. EIGHTH ST. Broadway 2118.

TO LET—HOME FOR CONVALESCENT OR CHRONic patient, high altitude, beautiful surroundings; trained nurse. Doctor's references. 54568.

TO LET — SINGLE ROOM WITH EXCELLENT French cooking. Westlake section. 1024 BEACON ST.

TO LET—WELL-FURNISHED LARGE, AIRY rooms, first-class board. 1063 WESTLAKE. Phone 54279.

TO LET—NICE ROOM AND GOOD BOARD, 1226 S. ALVARADO ST. 52132. WEST 524.

TO LET — SUNNY LARGE AND SMALL ROOM, Westlake district, beautiful location, excellent table, garage. 54441. 1023 S. BONNIE BRAE.

TO LET—BEST ROOM AND BOARD, $25 MONTH. With business people. Phone WILSHIRE 341.

TO LET—YOUNG WOMEN'S BOARDING HOME. Modern, daily and weekly rates, 514 S. GRAND.

TO LET—GOOD ROOMS BEST TABLE, CLOSE IN, $30 up. 918 W. SIXTH.

TO LET— Rooms and Board for Children.

TO LET—DAY AND HOME SCHOOL, OUTDOOR study, kindergarten, grades, high school, music, languages. WILSHIRE 4096.

TO LET— Unfurnished Houses.

TO LET — $12.50, WITH WATER, ATTRACTIVE bungalow, 4 rooms, large screened sleeping porch; high elevation, magnificent mountain view; gas, electricity, bath, basin, laundry tray; Reliable heater; storage basement, inclosed yard, fruit and shade trees; 1448 Wabash ave. Attractive bungalow, same size and conveniences, 5694 Aldama, Highland Park, $15. Owner, CHARLES H. MATTINGLY, Attorney, 431-2 Stimson Bldg. Both phones.

TO LET—WINHALL COURT HOUSES, NEVER OCcupied, ten minutes; Allison ave. and Laveta Terrace, Sunset blvd. or Angeleno Heights car; three, four rooms, dressing and bathrooms; porches; situation, planning, equipment perfect for privacy, comforts, small expense, little labor. Few furnishings required. Yeager automatic burglar alarms. $22.50, $25.00. MAIN 6802.

TO LET— Furnished and unfurnished houses, bungalows, apartments, stores. Call and get our free list. MR. WILLIAMS. Rental Dept. Main 4795. PETER NOLAN & CO. A5032. 331 Union Oil Bldg.

TO LET— VENDOME COURT. New, handsome white plaster building, five rooms and sleeping porch, tastefully decorated, garages, janitor; outside rooms; high, sightly lot. Corner of Hoover and Vendome st. Rimini or Heliotrope drive car. Greatly reduced rent. 55196.

TO LET—6-ROOM MODERN HOUSE, HARDWOOD floors, $20 per month. Take W. Jefferson car to Dalton ave., walk north one-half block to $108; key next door. DEWITT CO., owners, 617 S. Hill st. F5566.

TO LET—UNFURNISHED DOUBLE BUNGALOWS, $14, also corner bungalow, $15. Water paid. Three large rooms, bath and dressing-room in each, two disappearing beds, nice yard, high ground. Keys, 1311 COURT ST. Take Temple st. car to East Edgeware, walk south to Court.

TO LET— HOUSES AND BUNGALOWS. $25 and upward per month. Must give references. VAIL & CRANE CO., F4443. 1026 W. P. Story Bldg. Bdwy. 1380.

TO LET—9-ROOM HOUSE AND GARAGE IN WEST Washington district, never occupied. Can rent this for only $45 to responsible parties. Worth much more. FARNSWORTH BROS., 1026 Van Nuys Bldg. F1209, Main 4096.

TO LET—HOLLYWOOD. 5-ROOM MODERN house with garage, near high school. $25, or $22.50 without garage. 1317 HIGHLAND. Phone Hollywood 1878.

TO LET—6-ROOM MODERN BUNGALOW, 832 W. 55th st. $20, nice yard, one-half block from Vermont, Hoover or 54th street car lines, house open. MAIN 2482. F4162.

TO LET—5-ROOM MODERN HOUSE, GARAGE, chicken pens, flowers, lawn, fruit trees, lot 40x150 to alley. School and church in same block, 5c car. West 87th st. $15 per month. C. H. KENT. F4783. 808 Central Bldg.

TO LET—9-ROOM HOUSE, $27.50, 5-ROOM house, $24, both in Temple Court, corner Temple and Bunker Hill. Close in. R. D. LIST, 1021 Central Bldg. F1888.

TO LET—WILSHIRE DISTRICT, 9 ROOMS, TWO baths; close to cars; furnace, garage; all modern conveniences. Perfect condition. PHONE A2762, room 201.

TO LET—UNFURNISHED HOUSE OF 7 ROOMS, adults, furnace. Good location. West 11th st. car at 1035 LAKE ST.

TO LET—BEAUTIFUL COSY BUNGALOW, UNFURnished, adults; water paid, $22 a month. 617 N. SERRANO AVE. Hollywood 1997.

TO LET—NEW MODERN BUNGALOW, 4 ROOMS and bath, 3001 S. NORMANDIE AVE. Take W. Adams car.

TO LET—311 EAST AVENUE 55. ALMOST NEW and modern bungalow, 5 rooms, sleeping porch, flowers, garden and chicken corrals. Ideal home. Rent $15.

TO LET—FOUR-ROOM BUNGALOW; BARN, YARD fenced, near school and park. $16, water paid. 621 NO. BOYLE. Phone 557672.

TO LET—4-ROOM HOUSE, BATH, TOILET, $10 month. For particulars call F5100, BROADWAY 4102.

TO LET—WESTLAKE DISTRICT, 1907 ORANGE st. 8 rooms, furnace, garage, sleeping porch; rent $40. A3821, MAIN 3332.

TO LET—6 ROOMS AND BATH, MODERN, NICE lawn and flowers, garage, close to Sunset, 12 minutes out. F3177.

TO LET—BUNGALOW, 3842 LA SALLE, 39TH car. 4 rooms and bath, sleeping and screen porch. $18.

TO LET — SANTA BARBARA COURT BUNGALOW apartments, 3 roms and bath, furnished or unfurnished. Apply LEIGHTON HOTEL.

TO LET—6-ROOM COTTAGE WITH GARAGE, 1069 W. 34th st. To adults. Close to University and Jefferson car lines. PHONE 22353.

TO LET—MODERN, CLEAN FIVE-ROOM COTtage west of Central, near every convenience, lawn, yard, easy walking distance, references, $21. SOUTH 5266-R. 1132 E. ELEVENTH ST.

TO LET—NEAR WESTLAKE PARK, FIVE-ROOM residence, bath, screen porch, laundry tubs; some furniture, $16; newly decorated, select neighborhood. 744 RAMPART ST. Wilshire 4715.

TO LET—STORY AND A HALF BUNGALOW, EIGHT rooms, rent reasonable. 136 WEST 42ND PLACE. Phone South 1074-J.

TO LET—5-ROOM MODERN BUNGALOW, ALL built-in features, southwest near car line. Call OWNER, 74039.

TO LET—1522 BEAUTIFUL CRENSHAW BLVD., 9-room white cement residence, modern, with sleeping porch. $50. Might exchange for small house. ARNOLD, 709 S. Hill. F7854.

TO LET—DANDY 5-ROOM BUNGALOW, CORNER lot, easy walking distance. Good neighborhood. $22.50. Corner W. Second at Kern. SOUTH 7045-W.

TO LET—HOUSE OF 2 LARGE AIRY FLATS, south front, 20 minutes southwest, extra cheap. 25384.

TO LET—PLASTERED BUNGALOW, BATH, GAS and yard, 5 cent car fare. 1512 FAIRMOUNT WAY. Take Garvanza car.

TO LET—MODERN 10-ROOM HOUSE, SLEEPING-porch, 5 bedrooms, furnace, double garage. 1115 GRAND VIEW. 556334.

TO LET—FIVE ROOM MODERN BUNGALOW, water paid, $10 per month. Key at 3110 STEPHENSON AVE.

TO LET—NEWLY DECORATED 8-ROOM HOME, 704 RAMPART. Exceptionally fine view and location; furnace, hardwood floors. 55906.

TO LET — COSY 3-ROOM COTTAGE, $11.50 PER month. 960 E. 11TH ST.

TO LET—$22.50. BUNGALOW 6 ROOMS, WATER paid. F6213. MAIN 4661.

TO LET—STRICTLY MODERN SUNNY 5-ROOM bungalow, $20 water paid. 2021 TEMPLE ST.

TO LET—HOUSE, 1674 GIRARD ST., $25 PER month. Phone WEST 4768.

TO LET—EIGHT ROOM HOUSE, 1709 WEST 25TH. $25. PHONE evenings 52984.

TO LET—HOUSE, 5 ROOMS; FLAT, 5 ROOMS, 1232, 1234 S. FLOWER. Phone West 2667.

TO LET—388 W. 41ST ST., 4 ROOMS, UPPER, IN 2 flat residence, garage; adults. SOUTH 4382.

TO LET—3-ROOM COTTAGE, 107 SOUTH FIGUEROA. $11 month, water paid.

TO LET—NEW 6-ROOM BUNGALOW, STRICTLY modern. North Wilshire. $25. 556867.

TO LET— Furnished Houses.

TO LET—MODERN 6-ROOM BUNGALOW, WITH sleeping-porch, completely furnished, nice lawn, fruit trees and flowers, chicken yards, lot 65x200; one block from cars, school and stores; rent $30; this is a nice home; also have a 5-room unfurnished cottage, next door, $15. Apply 1808 ACACIA ST. West Alhambra.

TO LET—THREE MONTHS OR LONGER, STATE Normal School 4 blocks; 7 rooms, just completed, arranged for subletting; grand piano, furniture new; sewing machine. 741 N. NORMANDIE.

TO LET—WELL FURNISHED BUNGALOW, SIX rooms, clean and attractive, piano, sewing machine; garage, never rented before, everything complete; nice porch, lawn and flowers, near library and car; rent $45 per month. Call 209299.

TO LET—5 ROOMS, RICHLY FURNISHED, MODern, piano, furnace, and gas heated, 10 minutes from business center, water paid, lawn and flowers cared for, reasonable to desirable parties. Adults. 54464.

TO LET—UNUSUALLY ATTRACTIVE COMPLETELY furnished home, 8 artistic rooms, every modern convenience, on paved street. Wilshire district, shown mornings or by appointment. Phone 56568. 306 S. GRAMERCY PLACE.

TO LET—COMPLETELY FURNISHED MODERN 5-room bungalow with sleeping porch, good location, nice lawn, close in; 15 minutes to Third and Broadway, $25. 422 S. Mathews st., Boyle Heights. BOYLE 4004.

TO LET—OWNER GOING EAST, 7-ROOM HOUSE, completely furnished, for six months, year or more. Four bedrooms, electricity, furnace, hot water, garage, beautiful grounds. 4967 PASADENA AVE., overlooking avenue.

TO LET—TO PERMANENT TENANT, MY HOME, located on Lenox ave., near Washington st., high ground, exclusive neighborhood, 2-story, 6 rooms and sleeping porch, well furnished, all modern conveniences; garage; price $55. PHONE 74262.

TO LET — $17. NEW 4-ROOM, COMPLETELY furnished bungalow, hardwood floors, disappearing beds, built-in effects; lawn kept; water free. Adults only. 1479 E. 25TH. Hooper ave. car. Near red car.

TO LET—PARTIALLY FURNISHED, ATTRACTIVE residence and grounds, 10 rooms, 2 baths, 5 sleeping rooms, 2 fireplaces, furnace, garage. WEST 1411. 23980.

TO LET—VERY ATTRACTIVE 6-ROOM COLONIAL, completely furnished, gas furnace, no children, within walking distance of Normal School; $40. PHONE 59220.

TO LET—IN WILSHIRE DISTRICT, MY ELEGANTly furnished new 8-room home, 4 bedrooms, furnace, every convenience, adults. Owner going away. 2730 WEST EIGHTH.

TO LET—10-ROOM FURNISHED OR UNFURNISHed residence Magnolia ave. near 10th.; baby grand piano, furnace, garage. J. C. LESTER. A1679.

TO LET—WILSHIRE DISTRICT, 8-ROOM SWISS chalet, completely furnished, player piano, gas furnace, double garage, lawn and flowers not less than six months. Rent $65. PHONE 568682.

TO LET—BEAUTIFUL 9-ROOM WEST ADAMS Heights home, elegantly furnished; mahogany sleeping porch, piano, furnace, double garage. $75. Worth $100. PHONE 74254.

TO LET—BEAUTIFUL 6-ROOM BUNGALOW, WILshire district, handsomely furnished; will rent for 3 months, from October 1st. 136 N. MARIPOSA AVENUE.

TO LET—BEAUTIFUL FURNISHED 5-ROOM BUNgalow and sleeping porch, Alhambra. Select location. $35 monthly. BROADWAY 8098, A5473.

TO LET — WILSHIRE; ONE SIDE LARGE NEW double bungalow, 4 rooms, sleeping porch and garage, $30. 635 N. ST. ANDREWS PLACE. Western ave. car to Clinton st.

TO LET— Furnished Houses.

TO LET—IN WILSHIRE, HIGH-CLASS, RESTRICTed residence district, close in. Splendid 2-story 8-room house, handsome new interior, 4 airy bedrooms, large reception hall, parlor, dining-room, kitchen, 4 porches, cement basement, furnace, fuel, garage; abundantly and completely furnished. Rent $55. Two rooms rented $22. 2425 W. First. Corner Carondelet. Unfurnished, $45. 54552.

TO LET— Beautiful home on Hoover st., near Adams, completely furnished, including silver, linen, piano player, Victor machine, six bedrooms, two servants' rooms, 3 bathrooms, garage and man's room, Ruud heater; will lease for 3, 6 or 12 months. Telephone F1522, or inquire 218 VAN NUYS BLDG.

TO LET—FURNISHED RESIDENCE, 1826 MORGAN Place, Hollywood. 10 rooms, including sleeping porch, modern in every respect, oriental rugs, mahogany furniture; ideal home for tourist who wishes to remain 3 to 6 months; myself and family desire a change of climate, price $100 to $150, owing to number in family.

TO LET—SOMETHING DIFFERENT, COMPLETEly furnished, bungalow, 3 rooms and bath, two concealed beds; hardwood floors, breakfast nook; lawn cared for; water paid; open until 4:30. University car, off at Brighton ave. Inquire 1438 BROWNING BLVD. 77461. Vermont 4571.

TO LET—IF YOU REALLY WANT A BUNGALOW or apartment we can and will show "IMMEDIATELY" the "Best" places for the money; ALL prices, everywhere, automobile service for showing properties. LYON-McKINNEY-SMITH, 737 S. Hill. Phones: Broadway 138, 60204.

TO LET—BEAUTIFUL BUNGALOW HOMES FOR two. Three rooms, dressing room, bath, very cosy; worth seeing. Beautifully furnished; everything new. $21 to $27; shorter time, $1 to $1.30 day, all found. DORSET COURT, 1506 Golden Gate ave. Sunset Blvd. cars. Cut this out.

TO LET—A NICELY FURNISHED 5-ROOM MODern cottage, all modern conveniences, high location, 5 minutes' ride from Courthouse, 428 N. Westlake ave. Take Temple st. car. Phone WILSHIRE 4509. $25 per month.

TO LET—MODERN 8-ROOM BUNGALOW, NICELY furnished, piano, sun parlor, large enameled kitchen, gas and coal range, 4 bedrooms, 2 balconies, ornamental baskets, tubs, trees, lawn. 78908.

TO LET—DESIRABLE 5-ROOM COTTAGE, FULLY furnished, fine piano, garage, cosy, clean, complete home for careful couple, reduced rental or lease. Grand ave. car. Call 2824½ S. FLOWER STREET.

TO LET — FURNISHED 6-ROOM BUNGALOW, screen sleeping porch, large lot, plenty fruit, near foothills. Take Hollywood car to 1827 ALEXANDRIA AVE.

TO LET—$20, ATTRACTIVE MODERN 4-ROOM furnished bungalow, good neighborhood, clean, bed and couch. Key 1362 WEST 37TH PLACE. Vermont 294.

TO LET—FURNISHED HALF HOUSE, 4 ROOMS, bath, wash tubs, gas, electricity, chicken yard and garden if required. Water paid. $14. 510 N. RAMPART. Temple car.

TO LET—8-ROOM COMPLETELY FURNISHED house with garage in Beverly Glen, rent $10 month. Apply CUMMINGS, Agent, in Beverly Glen, or Phone Vermont 4516.

TO LET—A COSY HOMELIKE FOUR ROOM BUNgalow flat, everything A-1, free phone, lawn cut. $25. Adults. WEST 6139.

TO LET—NINE-ROOM MODERN HOUSE, 2193 Cambridge. Hardwood floors, rear lawn. Furnace, piano. CALL evenings 52984.

TO LET—NICELY FURNISHED BUNGALOWS OF 3 and 4 rooms. Rent $15 and $18. Also 2-room unfurnished, $12. Walking distance. 1512 W. FIRST ST.

TO LET—FURNISHED 6-ROOM HOUSE, TO adults. Near Exposition Park. PHONE 77380.

TO LET—8-ROOM HOUSE, NEWLY FURNISHED, 21st near Gramercy, $65 month. Phone FIFIELD, 73290.

TO LET—FURNISHED 9-ROOM HOUSE, GARAGE, sleeping porch. Gardener and water paid. 219 S. NORMANDIE AVE. Take Western ave. car.

TO LET—3-ROOM COTTAGE FLAT, NICELY FURnished, yard, garage. Rent $12.50, water paid. 1475 W. 28TH ST.

TO LET—WANTED, COUPLE TO OCCUPY BUNGAlow, 4608 Van Ness and board lady for rent. See owner, 2708 LA SALLE.

TO LET—WELL FURNISHED 7-ROOM MODERN dwelling, garage, Arlington near Washington, $40. Call evenings or mornings, WEST 5909.

TO LET—COMPLETELY FURNISHED 9-ROOM house in West Adams and Berkeley Square district, near West 24th st. school. PHONE 73979.

TO LET—NICELY FURNISHED 5-ROOM MODERN bungalow, rent reasonable. 1449 WEST 57TH ST.

TO LET—ATTRACTIVE MODERN 7-ROOM BUNGAlow, 3 bedrooms, sleeping porch, garage. 234 S. HARVARD.

TO LET—COMPLETELY FURNISHED 10-ROOM home in Wilshire district, sleeping porch, garage. All modern conveniences. $75. PHONE 51407.

TO LET — SANTA BARBARA COURT BUNGALOW apartments, 3 rooms and bath, furnished or unfurnished. Apply LEIGHTON HOTEL.

TO LET—FINE HOUSE ON WILSHIRE BOULEvard; opposite a park, will rent very reasonably. PHONE 75296.

TO LET—OWNER'S HANDSOMELY FURNISHED 10-room residence, furnace, garage, sunny corner. $50. WEST 4402.

TO LET—WEST ADAMS DISTRICT, 6-ROOM BUNgalow, finest furniture, $35. 74058.

TO LET—1292 W. JEFFERSON ST., 5-ROOM BUNgalow, large yard, well furnished.

TO LET—FURNISHED, 6 ROOMS. NICE PLACE. 55099.

TO LET—FURNISHED, LARGE MODERN HOME. Inquire 409 SO. COMMONWEALTH AVE. 557372.

TO LET OR LEASE— Stores and Offices.

TO LET—JOBBERS AND MANUFACTURERS, ATtention! We will rent part of our store and yard for a real live, hustling firm, in the wholesale district, ground floor, both phones, rent reasonable. NATIONAL FIRE SUPPLY CO., 424 E. Third st.

TO LET—DESK ROOM IN LIGHT, PLEASANT OFfice, service of telephone; center of business section; rent very reasonable. Will consider leasing entire quarters. Call 319 STORY BLDG.

TO LET—PART OF BUSINESS OFFICE. OPTICIAN, WATCHMAKER AND ENGRAVER PREFERRED. SPLENDID OPPORTUNITY. RENT FREE TO OCTOBER. 502 TITLE GUARANTEE BLDG.

TO LET—OR LEASE—DRUG OR SHOE STORE. New room 25x50, corner, heart of business section, Whittier. Also dry goods or furniture store, 20x50. 120 N. BRIGHT AVE., Whittier. Home 284.

TO LET—OFFICE, SHARING WAITING ROOM with long established optometrist and optician. Good opportunity for osteopath, M. D. or dentist. F1005.

TO LET—FURNISHED, LARGE CORNER OUTSIDE room, airy, 3 fine new desks, both phones, share reception room. $40. Address L, box 380, TIMES BRANCH OFFICE.

TO LET—OFFICE OR DESK ROOM, 420 STORY BLDG.

TO LET—6-FOOT STORE, NORTHEAST CORNER FIFTH and HILL. Three years' lease. Inquire cigar store.

TO LET—DESK IN LIGHT OFFICE. PHONES. 522 VAN NUYS BLDG.

TO LET—$10. DESK ROOM. 219 STORY BLDG. Telephone, good building.

TO LET—ROLL-TOP DESK, $5 A MONTH; BOTH phones. 523 CHAMBER OF COMMERCE BLDG., Second and Broadway.

TO LET—OR SALE—FURNISHED OFFICE IN STORY BLDG., suitable for D.O., M.D., or dentist. Call F3292 between 1:30 and 4:30.

TO LET—PART OF LIGHT OFFICE, DESK AND both phones $10. 435 MARSH-STRONG BLDG.

TO LET—$12.50. DESK IN FINE OFFICE. BOTH phones, stenographer, etc. 928 VAN NUYS BLDG.

TO LET OR LEASE— Industrial and Business Sites.

TO LEASE— Corner lot 80x100, Wall and 11th sts. Owner will improve to suit tenant for 5 to 10-year lease. See sole agents. R. C. MITCHELL CO., A4717. 614 Trust & Savings Bldg. Bdwy. 978

TO LET— Beach Property.

TO LET—LONG BEACH TENT CITY, HOUSEKEEPing tents; on ocean front, delightful for tourists. Phone.

FOR SALE— Houses.

FOR SALE— ON YOUR OWN TERMS. A fine modern five-room bungalow located in southwest, near two good car lines. Large living and dining rooms, white enameled kitchen, two nice light bedrooms and screen porch, stationary tubs, etc. Modern in every way. A pretty home in fine neighborhood. You make a small deposit and move in. Will arrange easy terms to suit you. Call Main 5647, or 60127. J. L. BROWN.

FOR SALE— NOTICE, FORECLOSURE SALE, YOUR CHANCE. Handsome 7-room house, 14 blocks west of Broadway, overlooking the city. Prettiest home in the section. Only thirty-nine hundred dollars. Value fifty-five hundred. CORNWALL, 54674, Wilshire 1217.

FOR SALE—NOTHING DOWN, $25 PER MONTH. Brand new 5-room bungalow, $2700. Granite stone front porch, half glassed in; granite stone mantel and clock; quarter-sawed oak floors, 6-foot mirror door, cement basement, cement drive 120 ft. long to garage. Asphalt boulevard to place. 5c fare, car every 3 minutes. VERMONT 920.

FOR SALE — BEAUTIFUL 12-ROOM MODERN home, one hundred foot frontage on Westmoreland ave., for one-half its value. No reasonable cash offer will be refused. Address L, box 300, TIMES BRANCH OFFICE.

FOR SALE—NEW 5-ROOM BUNGALOW, CORNER lot 48x135. Price $2000 clear. To the right party, $50 cash, balance $18 per month. Why not own your home? REID, Main 8837, F2879.

FOR SALE—$1500, WORTH $2500, ONE ACRE improved near Pasadena short line. House, well, mill, water piped, fruit, flowers, chicken houses. BAIERSKI, 203 Bryson Bldg.

FOR SALE—AT A BARGAIN, TWO HOUSES AND lots, one at 350 W. 71st, the other at 1459 W. 27th st., city. Phone WEST 1321.

FOR SALE—BIG SACRIFICE, MY 8-ROOM HOME, every convenience, 2 baths, den, breakfast room, sleeping porch, furnace, garage. Also furniture, half price. WILSHIRE 4012.

FOR SALE—AT BIG SACRIFICE, BEAUTIFUL 8-room Swiss chalet. 1920 WEST BLVD. Phone 73845.

FOR SALE— Houses.

FOR SALE— BARGAINS IN HOMES. We offer for cash or payments, two seven and eight-room new chalets, so cheap we are ashamed to name the price. Such snaps will never be found again in a lifetime. These homes are located just off Wilshire on Eighth street, have lovely south fronts, where the ocean breezes blow every day. They are complete and up-to-date. If not sold in the next 30 days will be taken off the market. Who will be the first to receive one of these gifts? Call at our office or phone us; we are at your service with our auto. It costs you nothing to see these—bargains. F4324. Residence phones 560348 and West 6072. SHANK & SHANK, 401 Haas Bldg.

FOR SALE—JUST ½ BLOCK FROM SUNSET BLVD., on Bryan st., extra well built 9-room, 2-story house; 4 large bedrooms with polished floors; 2 large sleeping porches; 5 rooms, with hardwood floors downstairs, all rooms piped and connected with furnace and cement cellar. Beautiful lawn in front and back; fruit trees, vines and flowers. Lot 50x171, high and sightly, fenced and well drained. Gas, electricity, telephones and sewer, all street and other improvements paid for. Beautiful view of ocean, mountains and city. Will sell this place at an absolute sacrifice price of $6550 cash. This is the biggest bargain in this part of the city. Act quick. W. E. McKEE & CO., 329 New High st.

FOR SALE—SEVEN-ROOM BUNGALOW. Cosy den with seats, bookcases, writing desk, etc. Dining room with elaborate buffet. Living room with big fireplace. Breakfast room in white enamel. Dutch design. Kitchen in white enamel, woodstone sink, hood ventilator over stove, many shelves, cupboards and cooler. Bedrooms good size, many windows, when open like screened porch, large lot, in restricted high class southwest district, close to car and all conveniences, sewer, etc. And small payment down and $25 per month will buy it. Phone A. G. MYRAN, Home 60127, or Main 5647.

FOR SALE—IF YOU WANT TO GET ABOVE THE fogs in high, healthful district, 800 feet above sea level, and close-in large lot, 50x150 feet, level, in a prosperous neighborhood, come in and see me at once. Have dandy new home, 6 rooms, modern in every respect, finest place in the world for the children, near schools and stores. Pay me $150 cash and $25 monthly and save your rent and live in the most delightful location in Los Angeles. W. P. REYNOLDS, owner, 320 Pacific Electric Bldg., corner Sixth and Main. Home 10028, or Main 1871.

FOR SALE—OWNER SAYS SELL. REDUCED from $3550 to $2800. New 5-room bungalow, 50 ft. lot, large living and dining room, light oak finish. Hardwood floors, large brick fireplace, built in bookcases, handsome buffet, with plate mirror, two large sunny bedrooms; large closets; bath, cabinet kitchen with all built in features, woodstone sinkboard, all finished in white enamel. Southwest. Grand ave. car line; lawn; fenced, sewer, restricted. Sells for $200 cash, balance $25 per month, including all payments. Phone for particulars, J. B. RISING, Main 5647 or 60127.

FOR SALE— BETWEEN SIXTH AND WILSHIRE REDUCED FROM $14,000 TO $10,500. 11 rooms, east front, center hall, living room, library and dining room finished in oak. Dining room paneled with tapestry above, three baths, shower, maid's room, sleeping porch. Humphrey heater, garage, etc. Grounds in beautiful condition. Owner compelled to sacrifice this month. Make offer. W. B. HOLMES, 908 Van Nuys Bldg. A2188. Main 6376.

FOR SALE—$850 EQUITY FOR $150. The picture of this model bungalow you find in many bungalow books; typical California style, low drooping roof, cement porch clear across front, cobblestone pillars, living room clear across front, white enamel kitchen and bedrooms, hardwood floors, built in bookcases, fireplace and desk. On beautiful double palm lined Cimarron st., one-half block from Grand ave. car line. The balance of $2850 payable at $25 monthly. Call G. F. KIRBY, Vermont 3427 or 79888, evenings Vermont 881 or 10815.

FOR SALE—$500 DOWN, NEW SEVEN-ROOM BUNgalow, North Wilshire, 737 North Gramercy Place. Has den, living, dining, breakfast room, cabinet kitchen, two sleeping rooms, sanitary bath with shower enclosed screen porch, big garage, cement driveway, cement porches. East front. Ideal home. Low price and easy terms. House open today 2 to 4. F5360.

FOR SALE—ON VAN NESS AVENUE, CLOSE TO 48th. Five-room bungalow, modern in every detail. All improvements including sewer, water, cement walks, all in and paid for. Grand ave. cars every 3 minutes. Schools, church and stores close by. For $200 cash you can secure big equity, pay balance due, $2400, like rent. For appointment to see this phone H. S. BOWEN, 60127, or Main 5647.

FOR SALE—THIS IS A SNAP, MODERN 7-ROOM bungalow, hardwood floors, 3 bedrooms, modern plumbing, garage, furnace, built-in bookcases and buffet, near Adams car line; this was built for a home and is an absolute bargain; no reasonable cash offer refused. 2920 W. 28TH ST.

FOR SALE—12-ROOM HOUSE, CLOSE IN, WALKing distance, downtown. Mortgage $4200, straight loan. Will sacrifice my equity for $2500 cash, worth $9000. Act quick. EVANS, F3390. 625 Union Oil Bldg.

FOR SALE—8-ROOM 2-STORY RESIDENCE, 416 E. 20th st., large lot 50x160. Equity $1400; mortgage $3500. Will sacrifice. No agents need apply. Address OWNER, C, box 144, TIMES OFFICE.

FOR SALE—FIVE-ROOM MODERN BUNGALOW ON corner lot, two blocks from Vermont ave., Southwest. Pretty restricted bungalow street. Previous owner's equity goes to new purchaser for $150 cash. Balance due $2100, payable $20 per month, which includes interest, insurance and taxes. Two car lines. Nice homes on all sides. For appointment to see this house phone MR. ETTELSON. Main 5647, or 60127.

FOR SALE—TWO MODERN 5-ROOM HOUSES, LOT 50x203 each, one block from yellow and red cars in Highland Park. 5c fare. Owner going north and is offering these houses for $2000 each. $1300 cash or will sell separately. BAKER & PORTMAN, 424 W. Sixth st. Main 1526. A3457.

FOR SALE—MY EQUITY OF $700 FOR $400 IN 5 rooms and bath cottage, lot 50x162 to alley. One-half block from South Park ave., on E. 52nd st. Value $2525. Terms. C. G. GILBERT, 726 Garland ave. (10479, between 5 and 7 p.m.)

FOR SALE—SOMETHING OUT OF THE ORDINARY. Are you looking for nice home in the beautiful southwest? $750 real equity for $150, leaving small balance of $2250 to pay off in monthly payments of only $20. If you will consult me personally and investigate you will be agreeably surprised. Will call and pick you up with machine and gladly show you. For particulars ring up J. HUFF, 73002 after 5 p.m., or address HG, box 446, TIMES BRANCH OFFICE.

FOR SALE—7-ROOM MODERN BUNGALOW ON MT. Washington, a bargain if taken at once, from owner. Address or call 1066 EAGLE ROCK DRIVE, Mt. Washington.

FOR SALE— ON VERY EASY TERMS. A large six-room modern bungalow, well located in fine residence section in southwest, near two car lines. Large living room, a very pretty dining room, bedrooms are large with plenty of windows. This place contains all modern built-in features, and will be sold at a bargain price. Pay only a small deposit down and I will arrange terms to suit you. Call J. L. BROWN. Main 5647, or 60127.

FOR SALE—HOLLYWOOD, FINE 6-ROOM BUNGAlow, garage, chicken runs, fruit, flowers; lot 50x150. $3250. Easy terms. On La Mirada, one block from Western. A snap. See REID, 317 Cons. Realty Bldg. Main 8837, F2879.

FOR SALE—MY EQUITY IN A HOUSE AND LOT on Toberman street, near 10th. My equity is worth $5800. Must sell. Make me an offer for said equity. 312 DELTA BLDG. Phone Main 3239.

FOR SALE—THE BEST BUY IN CITY ON CLANton street, modern 4-room California house, $1250; $150 cash, balance $15 per month. A place on 52nd street, 4-room house near Hooper ave., car line, $1650 cash, $200, balance $15 per month. Main 6368. 1315 EAST 12TH ST.

FOR SALE—$100 CASH, BALANCE LIKE RENT, buys my 5-room modern bungalow, 70th and Main; price only $2000. SCHAEFERS, 522 Grant Bldg. A2415.

FOR SALE—YOU WANT A 5-ROOM BUNGALOW that is in fine shape—then you must see mine in that healthy location near Sycamore Grove. 115 SYCAMORE DRIVE.

FOR SALE—$1000 EQUITY IN $3500 BUNGALOW, on S. Grand ave., near 58th st., for auto or $250 cash. Call A. G. BATES, 330 S. Hill st. Main 6278.

FOR SALE—$100 CASH, BALANCE LIKE RENT, buys my modern 5-room bungalow near 36th and Maple; price only $2500, but worth $3500. SCHAEFERS, 522 Grant Bldg. A2415.

FOR SALE—$1200. AT LA MESA, SAN DIEGO. 5-room bungalow, lot 50x150, opposite schoolhouse. One-third cash, balance arranged to suit. C. C. COHN CO., 338 Byrne Bldg. Phone A4823.

FOR SALE—GLENDALE'S MOST BEAUTIFUL RESIdence, 12-room every convenience, built by eastern contractor for his home. Call EAST 871.

FOR SALE—ONE-AND-HALF STORY 7-ROOM BUNgalow, close in, Rimini car, near parks; exceptionally artistic. Big bargain. OWNER, 53306.

FOR SALE—NEW 7-ROOM COLONIAL BUNGALOW, new Normal School. Bedroom opens on pergola porch; gas furnace. OWNER, 53306.

FOR SALE—IF SOLD THIS WEEK, $2700; $1000 cash. $3600 house and lot. 519 W. 42ND ST. Call and see owner. A snap.

CONTRACTORS— And Builders.

WE WILL BUILD YOU A BUNGALOW FROM TWO rooms to eight rooms, costing from $200 to $5000; can build you a splendid 5-room bungalow with all conveniences, for $750. Our free drafting department is at your service. Building loans, 7 per cent. No commission. Bring this ad, and receive beautiful bungalow book free. 25c by mail. HOMESEEKERS' BUILDING CORPORATION, A5516. 504-508 Black Bldg. Bdwy. 38.

WE BUILD BUNGALOWS, HOUSES, FLATS, stores. Best work, lowest prices. Money furnished, 7 per cent. interest. Free plans. Best references. REID & COMPANY, 405 Story Bldg. A1926.

SEE "THE MAN WHO KNOWS" ABOUT THOSE plans. CHAS. M. MOFFETT, Master Builder, suite 810, San Fernando Bldg.

LET US WORRY, NOT YOU. WILL FINANCE anything. Jobbing done in a hurry. SHEETS BROS., 4231 Woodlawn ave. 29087, South 5322.

FOR SALE— City Lots and Lands.

FOR SALE—MY RESIDENCE LOT, NORTH FRONT on paved street, 42nd, between Budlong and Walton, for $1150 cash. Call MR. WEBB. Main 368. A1698.

FOR SALE—OR EXCHANGE—EQUITY OF $4000 IN five choice lots in Pasadena for grocery. C. J. HERNDON, 1180 E. 34TH ST.

FOR SALE—MY RESIDENCE LOT ON PAVED ST., Southwest corner, 42nd and Van Buren for $1575 cash. Call MR. WEBB, Main 368. A1698.

FOR SALE—CORNER LOT, 50x160; PAID $1200 five years ago; still owe $300, $15 per month; will take $450 for equity. Phone VERMONT 929.

CONTRACTORS— And Builders.

FOR SALE— HIGHLY RESTRICTED LOTS. Thirty in number; all choice locations in WILSHIRE DISTRICT. Prices down to bottom notch. Call for our lists—lots shown by auto. Look for our sign. Bdwy. 978. R. C. MITCHELL CO., A4717. Sixth floor Trust & Savings Bldg.

FOR SALE— We have for sale a number of select lots in the residence district west of Manual Arts High School. We make building loans on lots bought of us. VAIL & CRANE COMPANY, 1026 Story Bldg., corner Sixth and Broadway.

FOR SALE—THE BEST LOTS FOR THE MONEY and only 14 minutes from Fourth and Hill sts., out Sunset blvd., are $650, with terms very easy. Just the place for that bungalow home. ALEX. CULVER, owner, Culver Block, 238 W. First st., corner Broadway. Phone F3268.

FOR SALE—12 LOTS, EACH 50x130 FEET TO 10-foot alley, for $14,000; terms; mortgage for $7000 and $7000 cash. Lots are on Kenwood, 43rd and Normandie and are worth $21,150. Call MR. BRAY at Vermont 1766.

FOR SALE—EXCLUSIVE VILLA SITES, OPPOSITE Hollywood's castles. Terms and cash. SCHLOESSER, owner, 1901 Argyle. 57697.

FOR SALE— Acreage for Subdivision.

FOR SALE—A STRIP OF LAND 85 FT. WIDE, 1260 ft. long; long side fronts a 60-foot street. Sewered on 3 sides; gas and water on 2½ sides. One street paved. Would make 23 lots 50x85 and two corner lots 55x85. Well built up neighborhood, southwest. Inside lots $500 each. Corner lots $750. $5000 cash, balance any old time. Address L, box 321, TIMES BRANCH OFFICE.

FOR SALE—TRACTS FROM 1 ACRE UP TO 100 acres in size, in the path of the city's rapid growth, Los Angeles to Venice. We are headquarters for this district. Phone us for auto or free map. HARRY H. CULVER CO., second floor, Hollingsworth Bldg. 60632 or Main 8045.

FOR SALE— Business Property.

FOR SALE—OR EXCHANGE—WHITTIER, NEAR Seventh, lot 40x115, improved with good 10-room house, a good apartment district, a very attractive deal can be made on this property. JOHN C. CAIN, 211 Merchants Trust Bldg. Main 8674, A1055.

FOR SALE—OR EXCHANGE—5-ROOM COTTAGE. Business property near Seventh and Central ave. Address A. M'DOWELL, 432 S. Main, room 36. Main 4525.

FOR SALE OR EXCHANGE— Income Property.

FOR EXCHANGE — FIRST MORTGAGE, 6 PER cent., GUARANTEED BONDS, FOR BUNGALOW OR RESIDENCE. MUST BE CLEAR. ANY DESIRABLE LOCATION. THIS IS AN EXCELENT OPPORTUNITY TO TURN YOUR PROPERTY INTO SURE 6 PER CENT. NET INCOME. NO TAXES OR ASSESSMENTS. (NO AGENTS.) SEE MR. COOPER, 10175, MAIN 5045, 200 MARSH-STRONG BLDG.

FOR EXCHANGE—A NICE CORNER ON EAST Adams with 7-room double house and 5-room cottage, income $35 per month. Will take a good auto in trade. Main 6368. 1315 EAST 12TH STREET.

FOR EXCHANGE—WELL LOCATED, LARGE, INcome property. Want good orange grove or eastern farm. Might take San Joaquin Valley. THOS. DUGAN, 708 San Fernando Bldg. A4556.

FOR EXCHANGE—$6500 CASH EQUITY IN NEW 20-room flats, income $180. Take only clear house or lots. W. N. HOLWAY, 304 Wilcox Bldg.

FOR SALE— Industrial Property.

FOR SALE—168x168, CORNER GRIFFIN AND ALhambra aves., on Southern Pacific track, partly improved. Will sell all or either half, or would rent improved half with or without poultry feed mill machinery. T. S. TOMPKINS, owner, 116 E. Seventh st.

FOR SALE— Suburban Property.

FOR SALE—BEAUTIFUL 2¼-ACRE PLACE WITHin 10 miles of L. A., all in full-bearing walnuts. Neat 6-room bungalow, garage, chicken equipment. Good water system. Lawn, shrubbery, electricity, etc. Near two boulevards and Pacific Electric. San Gabriel Valley. Also several acre and 5-acre places, same district, improved and unimproved. F7764. SOUTHLAND REALTY CORP., Broadway 1056. 419 Homer Laughlin Bldg.

FOR SALE— ONE ACRE. —$700 In San Gabriel Valley, near car line and boulevard. Fine soil. $50 down, $10 per month. 211 LAUGHLIN BLDG., 315 S. Broadway.

HOLLYWOOD—

FOR SALE—CAHUENGA BLVD., SPLENDID 7-room bungalow, strictly modern, embodying every up-to-date feature, nice fixtures, hardwood floors, large lot, 50x150, good surroundings and extensive view; price $5000; terms; $500 cash, balance easy monthly payment. NIMMO REALTY CO., 6044 Hollywood blvd. Holly 70. Residence phone 579311.

FOR SALE—AT A BARGAIN, A NEW EAST-FRONT 2-story house, entrance hall, living, dining and breakfast rooms; sun porch, kitchen, etc., downstairs; 4 rooms, large bath and porch upstairs; basement, garage, one block from Franklin ave. Owner's residence. 1959 N. WILTON PLACE. 599173.

FOR SALE—OR EXCHANGE—6 OR 12 ACRES, Hollywood, on boulevard, just west of Laurel Canyon. Part level, magnificent view. H. C. WOOD, 636 Citizens' Bank Bldg. F6095. Main 2113.

FOR SALE— Beach Property.

Long Beach.

FOR SALE—LONG BEACH. DO YOU WANT A fine new 8-room modern bungalow? Furnace, hardwood floors, garage, will sell with or without furniture. Price $7500. Might consider good vacant lots as a first payment. Address C, box 14, TIMES OFFICE.

FOR SALE— Country Property.

FOR SALE— CHANCE FOR BIG INCREASE. Prettiest 7 acres of land I know of. Directly on boulevard. One and a half miles from hustling city. Near Los Angeles. Charming country home. Perfect soil for vegetables, fruit, chickens or general farming. A splendid location for lemons. Abundance of cheap water piped and 70 shares of valuable water stock included free. $245 cash will give you possession, and I will arrange the balance over a number of years to suit you. A. O. KELLIHER, 613 South Hill street. Home 10345 or Broadway 2468.

FOR SALE— 5 ACRES SANDY LOAM SOIL ABUNDANCE OF WATER. The man who never starts never gets anywhere. Start on this beautiful 5 acre tract. Rich productive soil, oceans of cheap water, near to boulevard and schools. Electricity and telephones available. Magnificent environments. Excellent for chickens, turkeys, hogs, vegetables and fruits, both deciduous and oranges and lemons. Eight years to pay for it. See me at once for this bargain. G. H. MacGINNIS, 613 S. Hill st. Home 10345, or Broadway 2468.

FOR SALE— BEST BARGAIN IN SOUTHERN CALIFORNIA. Near Los Angeles, 13½ acres, fine soil; five-room house, barn, 16x40, cement floor, windmill, tank and milk house, cost $500; corn crib, chicken corrals, incubator, brooder, etc.; complete farming machinery, horse, wagon, buggy, ten fine milk cows, two calves and one bull, over fifty chickens, twelve turkeys; thirteen shares water; fence and cross fence, cost $500; three acres alfalfa, 48 full-bearing fig trees, 18 Satsuma plums, 58 three-year-old fig trees, 60 apples, 12 walnuts; artesian well. Adjoining property held at $1000 an acre. Cash, $5500; mortgage $3000. Everything complete to move in and make a good living. Owner, non-resident. Is here but leaves soon. No trade, no agents. Address L, box 382, TIMES BRANCH OFFICE.

FOR SALE—NINE ACRES, LOCATED ON ORANGE street, in Compton, Cal., 10 miles from Los Angeles, Cal.; directly on electric line, and near paved boulevard; good level rich land; nice chicken proposition; good 6-room house, large barn and storehouse; house is modern and private gas plant; windmill and tank and about 700 feet of surface pipe; chicken pens and corrals, including 250 hens, one cow and furniture. Can be bought for $12,500. Half cash, balance terms to suit. HARRY WINNIATT, R.F.D. box 264, Compton, Cal.

FOR SALE—FOREIGN WAR BONDS MAY BE GOOD security, but PIERSON MERCED TRACT is unquestioned and the best and most sensible proposition to invest in. Low prices, easy terms. Sure enhancement in present low prices. NO BETTER farm home places in all California. Any size tracts, from 5 acres up—absolutely one of the very best in soil and water and location. INVESTIGATE our FREE TRIPS, to be shown this beautiful Merced country and Pierson Merced Tract. 318 FAY BLDG., Third and Hill sts. Phone A5055.

FOR SALE— 1000 ACRES ALFALFA, BEAN AND HOG LAND, ready for subdivision. All good, level, arable land, free from alkali, hardpan or adobe, flowing water and pumping at a shallow lift, located 100 miles of Los Angeles. Big settlement already started. $75 per acre. Easy terms. LITTLE, 1001 Central Bldg.

FOR SALE—OR EXCHANGE—320 ACRES STOCK and fruit ranch in Mariposa county, about 180 plow land, 50 acres excellent orchard land, abundance water for quick deal, $30 per acre for clear deal. Owner with owner. Address L, box 368, TIMES BRANCH OFFICE.

FOR SALE— SOUTHERN PACIFIC RAILROAD LANDS, CALIFORNIA AND NEVADA. TEN YEARS' TIME. ONE-TENTH CASH. 410 GROSSE BUILDING.

FOR SALE—640 ACRES, 8 MILES FROM TULARE, everything in, improvements; will take bungalow for first year's rent. C. H. PHILLIPS, 2303 W. 25th st. Phone West 2302.

FOR SALE—$1600—80 ACRES DEEDED FINE silt soil, near Victorville. Good water conditions, 70 acres near Palmdale, very choice, $2750. BAIERSKI, 203 Bryson Bldg.

FOR SALE—OR EXCHANGE—80-ACRE HOMEstead, suitable for fruit, alfalfa or grain, good well, plenty of water. C. I. ATKINS, Main 3826. 900 E. Pico.

FOR SALE—20 ACRES, UPLANDS, 10 CITRUS, 5 years, 10 unimproved, superb view, sold twice, $17,000, mortgage foreclosed; sale price $7000. HAROLD DALE, Security Bldg.

FOR SALE— Country Property.

FOR SALE—160 ACRES NO. 1 LAND, 140 IN alfalfa, water with land. Will subdivide. Address P.O. BOX 96, Riverdale, Fresno, Cal.

FOR SALE—150 ACRES 6 MILES SOUTH OF Hemet; 78 acres improved; $8000; $1000 down. Known as Lee Green place. Good well. Apply to N. GLENN, San Jacinto, Cal.

FOR SALE—160 ACRES LOS ANGELES COUNTY, plenty water, grow anything. Sacrifice. Price $1600. Free auto to land. Address 811 S. HANCOCK ST.

FOR SALE—BEAUTIFUL 17-ACRE HOME RANCH near Whittier, cheap. G. COLMAN, Whittier (owner.)

FOR SALE—FOR GOOD CHEAP DEEDED LANDS and homesteads, write D. BEEBE, Elgin, Arizona.

Antelope Valley.

FOR SALE— FOR SALE.
Three-quarter section south of Palmdale Road between Palmdale and Little Rock, at $15 an acre cash. Appraised by bank at $40.
80 acres within half mile of Lancaster High School. Fine soil. Good well. Worth $100. Will take $60 cash.
We also have over 20,000 acres choice Antelope Valley lands for sale at attractive prices. Terms to suit.
BOWES REALTY CO., (Inc.,) Trust & Savings Bldg., Sixth and Spring sts. Los Angeles, Cal. Phones: F5242. Main 4499.

Santa Cruz.

FOR SALE — RANCHES, HOMES, ACRES. FREE list. WILSON BROS., Santa Cruz, Cal.

SAN JOAQUIN VALLEY—

FOR SALE — MADERA COUNTY LAND. GOOD soil, plenty of water, cheap power. Close to railroad, state highway, schools and church. Terms so easy you can make the land play for itself. Write for literature. HAYES BROS., owners, El Monte, or Madera, Cal.

FOR SALE—BY OWNER. 10 section of rich, level farming land in Fresno county, $22.50 per acre, easy terms. Apply to M. W. MULLER, 815 Forsyth Bldg., Fresno, Cal.

SAN DIEGO—

FOR SALE—$1200. AT LA MESA, SAN DIEGO. 5-room bungalow, lot 50x150, opposite schoolhouse. One-third cash, balance arranged to suit. C. C. COHN CO., 538 Byrne Bldg. Phone A4823.

EASTERN-NORTHERN PROPERTY For Sale, Exchange, Wanted.

FOR EXCHANGE— EASTERNERS. Would you like to transfer your investment to Southern California. If so we can handle any deal from $2000 up to $100,000. This is our specialty. Drop in and see us. Exchange Department, HARRY H. CULVER CO., No. 202 Hollingsworth Bldg. 60632. Main 8045.

FOR EXCHANGE—EIGHT LOTS, CLEAR, IN ONE of Chicago's suburbs, value $2800, on which one-third loan can be secured; also $1300 equity in 5-room house with 1 1-3 acres. All in beautiful Illinois city, with large manufacturing interest. What have you? Small incumbrance preferred. See JESS N. RUSSELL, Main and Marengo, Alhambra.

FOR EXCHANGE—163 ACRES WITH THREE-fourths mile water frontage on Puget Sound ten miles north of Olympia, the State capital. House, barn and other outbuildings. Five acre full-bearing family orchard. Price $7500. Want Los Angeles residence or clear lots to about same value. F. H. ALLEN, 314 American Bank Bldg. A3451.

FOR EXCHANGE—3 LOTS, ONE 20-ACRE AND two 10-acre tracts of Florida Everglade land, for land near Huntington Beach. Address E, box 148, TIMES OFFICE.

FOR EXCHANGE—J. L. BENNETT & CO., 304 S. Broadway. Room 338. Eastern for California exclusively.

FOR EXCHANGE—EIGHT LOTS IN FAMOUS YAkima Valley, Washington, clear, $4000. Owner, R.D. No. 1, box 306, COLTON, Cal.

FOR EXCHANGE—$16,000, 320 ACRES CHOICEST grain, alfalfa land, Kings County. $2500 and two lots. Want Eastern income. Add cash or assume. 203 BRYSON BLDG.

FOR EXCHANGE—FAIR DEALS ONLY. "Bailey Trades." "That's His Trade." ARTHUR H. BAILEY, 322 Hollingsworth Bldg.

GOVERNMENT LAND—

ARIZONA VALLEY LAND, WHERE THEY ARE growing wheat, corn, barley, oats, beans, hogs and cattle, and can grow citrus fruit. Big crops are being grown from rainfall, alfalfa from pump water. This land is level, 25 feet of soil, no alkali; near railroad, schools and postoffice, etc. I want farmers who want to go ahead and farm. If you will come and see this land I will land you. Price $1 to $5 per acre. See R. E. KITCHING, 403 Germain Bldg.

HOMESEEKERS—SICKNESS COMPELS ME TO SACrifice my 560 acre relinquishment, in the mountains among the big pine trees, lots of spring water, on a lake front, rich level land, good roads, fine fishing and hunting. Must be seen to be appreciated. Phone VERMONT 1223, or call at 1475 Browning Blvd.

USE YOUR RIGHT TO 320 ACRES— Rich, level, dark, grass-covered soil; artesian wells; abundant cheap pumping water; good climate. On railroad. Towns, markets, schools. Information, views, products, government data, at 315 HIBERNIAN BLDG. C. M. MELICK.

BIG SALE OF STATE LANDS, SOME GOOD FARM land. Can tell you where to find government homestead land. Information free. Call at 1023 S. FLOWER, ask for the Land Man.

ELEGANT 25-ACRE RELINQUISHMENT. SIX miles east Victorville, $300 worth of work done. $650, take 5-passenger Ford up to $400; balance cash. Owner, L. GELENIUS, Victorville.

TO CLOSE ESTATE—RELINQUISHMENT AND deeded land, near Lancaster, flowing water. ADMINISTRATRIX. Broadway 8054.

ORANGE AND LEMON GROVES— For Sale, Exchange, Wanted.

FOR EXCHANGE—ONE OF THE BEST SMALL ORange groves in Southern California, highly improved, modern 5-room eastern built house, gas, water, electricity, family fruit of all kinds, good outbuildings, horse buggy, harness, farm implements best of soil. Place is 26 miles from Los Angeles, in Orange county. Want small house and lot and some cash as first payment. Mortgage back for balance. Property must be close in. at Ocean Park. Address E. A. CLARK, 264 Hollister ave., Ocean Park.

FOR EXCHANGE—288 ACRES CHOICE LEMON lands near Corona, 77 acres in Eureka lemons, clean and healthy, prime condition, irrigated through concrete pipe, large barn, 4-room modern bungalow, private water system for house. Price $185,000; mortgage $60,000, 6 per cent. Want income property. Can adjust mortgages and assume. T. WALDO MURPHY, owner, 419 S. Grand ave. Phone M. 2490.

FOR SALE — SEE US FOR BEST BUYS IN ORange and lemon groves, in best districts; our specialty San Dimas, La Verne and Charter Oak. A few good walnut and alfalfa propositions. Can match first-class exchanges. SAN DIMAS REAL ESTATE COMPANY, San Dimas, Cal.

FOR SALE—10-ACRE ORANGE GROVE, ONE-third navels, two-thirds Valencias; large trees, cheap water, well fertilized, big producer. Other business compels me to sell. Make offer. Part time. C. A. CHANDLER, Ontario, Cal.

FOR SALE—TWO LEMON GROVES AT CORONA, a five and a ten acre tract at $11,000 and $25,000, respectively. Annual returns 15 per cent. Terms. A3451. F. H. ALLEN, 314 American Bank Bldg.

POULTRY RANCHES— For Sale, Exchange, Wanted.

FOR SALE—OR EXCHANGE—ACCOUNT STROKE paralysis, compelled to sell or exchange 1-acre up-to-date poultry ranch, 7-room modern bungalow, Athens Heights, $6000; $400 mortgage. Want bungalow, 6 or 7 rooms, between Central ave. and Main st. Address L, box 337, TIMES BRANCH OFFICE.

FOR SALE—OR LEASE—CHICKEN RANCH, $18 month. 527 CONSOLIDATED REALTY BLDG.

HOTELS, ROOMING HOUSES— For Sale, Exchange, Lease, Wanted.

FOR SALE—SNAP; HOTEL WITH LIQUOR PERMIT, consisting of 50 rooms, 46 rooms nicely furnished, large lobby, hardwood floors, large dining room and kitchen, liquor sales $40 per day, long lease, rent $116 per month; stand full investigation; price $5000. JOHN BERNHART, Quality Cigar Store, 537 S. Main st.

FOR SALE—$110 TAKES A COMPLETELY FURnished 6-room sunny flat, located close in. Rent $25. If you want it don't wait until tomorrow. First looker will take it. For information phone MAIN 5567.

FOR SALE—BIG SNAP, $2000, 27 ROOMS, ALL new furniture, on Broadway, low rent and long lease, $500 down, balance easy terms. Also $2500 42 rooms, 15 apartments, 100 feet from Broadway, will trade for cottage, lots or land. OSCAR LEUSCHNER, 319 N. Broadway. F3653.

WANTED—FURNITURE AND FURNISHINGS ONLY of 60 to 100 rooms cash for bargain. Don't want lease. Address G, box 509, TIMES BRANCH OFFICE.

FOR EXCHANGE—ROOMING HOUSE, FURNISHED, $4000 Colo., for rooming or apartment lease and furniture, Los Angeles. Address E, box 280, TIMES OFFICE.

FOR SALE—A BARGAIN, YOU WILL GRAB, 75-room hotel, modern, two blocks from Bullock's. Clears $300 per month. Rent $5 per room. Fine transient trade. PHONE A3600.

FOR SALE—OR EXCHANGE—A 50-ROOM HOTEL, good furniture, long lease, rent less than $4 a room; no agents. Address C, box 81, TIMES OFFICE.

APARTMENT HOUSES— For Sale, Exchange, Lease, Wanted.

FOR SALE—OR EXCHANGE—LEASE AND FURNIture of the prettiest apartment-house in the city for the money, beautiful view all over the city, large rooms, elegant new furnishings, sunshine in every room, walking distance, 33 rooms, only one vacancy. 5-year lease, $5 per room. 557103.

Classified Liners

FOR SALE—
Furnished Flats.

FOR SALE—5-ROOM FURNISHED FLAT FOR $125, if taken at once. Two blocks above Figueroa. 600 LOOMIS ST.

FOR EXCHANGE—
Business Property.

FOR EXCHANGE—MODERN 8-ROOM, 2-STORY house. Lot 60x150, paved streets, best part of Bloomington, Ills. $4000 clear. Want 5 or 6-room bungalow here, high ground preferred. REID, 317 Consolidated Realty Bldg. Main 8837. F2879.

FOR EXCHANGE— $30,000. FLOWER STREET, 50 ft. frontage, improved. South of Tenth street. Want other property in southwest as part pay. O. A. VICKREY & CO. 308 S. Hill st.

FOR EXCHANGE—$25,000, 50x130, MAIN NEAR Adams, will exchange for business, apartment or residence property; submit. JOHN C. CAIN, 211 Merchants Trust Bldg. Main 3674, A1055.

FOR EXCHANGE—
Houses.

FOR EXCHANGE—
House, 6 rooms, at 1357 West 59th st., corner of Normandie ave., with fine garage. Lot 40x120. Will accept clear lot or small home and lot as first payment, balance mortgage.
We have 25 modern bungalows, of 5 and 6 rooms each, and will exchange one or all for acceptable property.
MATTHEWS & MATTHEWS,
310 Douglas Bldg. Main 3335.

FOR EXCHANGE—INCOME PROPERTY, DANDY 11-ROOM RESIDENCE, 60-FOOT CORNER LOT, ON S. FIGUEROA ST., NEAR EXPOSITION PARK. THE HOUSE IS ONE OF THE NEWEST AND BEST ON THE STREET. INCOME $780; PRICE $12,500; MORTGAGE $5000. WANT CLEAR CITY OR COUNTRY PROPERTY FOR EQUITY. SEE MR. COOPER, 10175. MAIN 5045. WITH ROBERT MARSH & CO., 200 MARSH-STRONG BLDG.

FOR EXCHANGE—MODERN 5-ROOM FURNISHED house and lot 57x150. Located in Huntington Park. Want 2 to 5 acres on P. E. close to city. Price $3200; mortgage $600, payable $20 per month at 7 per cent. Will not assume. Address C, box 189, TIMES OFFICE.

FOR EXCHANGE — $6750, CHOICE LOT, 60x180 feet, 8-room modern house; fine location, Hollywood; want smaller place, Alhambra or South Pasadena. Owner, 6014 FRANKLIN AVE., Hollywood 1108.

FOR EXCHANGE—SICKNESS FORCES ME TO ALtitude of at least 1500 feet; will trade $2400 home equity for land of equal value with water, near mountains; might add $2200 in choice Hollywood lots; no agents. Address L, box 340, TIMES BRANCH OFFICE.

FOR EXCHANGE—$1500 MORTGAGE $650, 5-ROOM sightly Highland Park. $3000, mortgage $1285. 6-room, 50x165, near Broadway, High School. Accept clear anywhere. 203 BRYSON BLDG.

FOR EXCHANGE—PARTLY FURNISHED, ONE-room modern house, clear, on Third st., good locality. Want ranch or clear lot to $5000. F2428. WEST 1761.

FOR EXCHANGE—OWNERS SUBMIT YOUR CLEAR lots in exchange for my 50 per cent. equity in a $5000 corner bungalow on Vermont ave. Square. Address L, box 323, TIMES BRANCH OFFICE.

FOR EXCHANGE—7-ROOM MODERN HOUSE, RIVERSIDE, lot 55x157, clear; price $4500; want Los Angeles. 522 GRANT BLDG. A2415.

FOR EXCHANGE—$1000 EQUITY FOOTHILL, 6-room bungalow, want lot in southwest for equity. GARVANZA 398.

FOR EXCHANGE — THREE 4-ROOM BUNGALOWS at Artesia, $4000 clear; want bungalow near 48th and Moneta; will assume up to $1000. H. REICHARD, 4800 Moneta ave.

FOR EXCHANGE—
Lots.

FOR EXCHANGE—VACANT WILSHIRE CORNER, $10,000 to $25,000, clear. Want clear residence, income or near-by ranch for all or part. See Rogers.
EVANS-MOSS REALTY CO.,
10377. 807 Haas Bldg. Main 2266.

FOR EXCHANGE—$2750, CORNER LOT, WILshire section, paved streets; want clear bungalow same value, not over $3000. W. N. HOLWAY, 304 Wilcox Bldg.

FOR EXCHANGE—CLEAR LOTS CASH PRICE, FOR bungalow equities, owners only. MR. TAYLOR, 11437.

FOR EXCHANGE—CLEAR LOTS, PUEBLO, COLO., want bungalow, will assume. SCHAEFERS, 522 Grant Bldg. A2415.

FOR EXCHANGE—
Suburban Property.

FOR EXCHANGE—$3500, MODERN 5-ROOM BUNgalow, large lot, garage, double outhouse, chicken yard, flowers, fruits, twenty minutes on Pacific Electric. Will assume on city home. Take clear lot $2000. Owner. Address L, box 497, TIMES BRANCH OFFICE.

FOR EXCHANGE—SAN GABRIEL ACREAGE, 1 TO 5 acres, improved and vacant. C. F. MARTIN, A5503, 702 Grant Bldg.

FOR EXCHANGE—
Country Property.

FOR EXCHANGE—OR SALE—EIGHT AND ONE-third acres, near Ave. 56, Highland Park; price $6000, clear.
160 acres, between Riverside and Arlington; price $40 per acre. Mortgage $1200.
5-acre corner in the big olive grove at San Fernando. Six-room house. Price $4000; mortgage $1400.
Want Hollywood house or lots for any one or all. Might consider Los Angeles.
THE G. H. A. GOODWIN CO.,
302-303 Central Bldg., Sixth and Main sts.
F3150. Main 7869.

FOR EXCHANGE—WANT SOUTHERN CALIFORNIA CITY OR SMALL ACREAGE.
For two 40 acre tracts SAN JOAQUIN VALLEY at Corcoran, Kings County. One 40, 2½ miles out, level, sandy loam, with 10-inch well (no pumps). Unimproved, $75 an acre, $3000, free and clear. The other 40 only one mile out, improved, house, barn, pumping plant, land all ditched, fine rice land. Renters want this place now. No trouble to rent it for good money. Price $6500, incumbrance $1400, 6 per cent., 5 years time. Trade either piece of land. Owner here now. E. A. MORGAN, 463 Alvarado Court, Pomona, Cal.

FOR EXCHANGE—
Will trade my 10-acre improved Imperial Valley ranch, water stocked, soft Colorado River silt. Income producing. Leased for cash rental. Planted to cotton and corn. Suitable for fancy stuff such as dates, olives, apricots, melons, vegetables, etc. Perfect soil. Will consider good bungalow or high price auto. Will assume. Address CJ, box 570, TIMES BRANCH OFFICE.

FOR EXCHANGE—40 ACRES GOOD FOR ALFALFA and stock, cheap irrigation water, three horses, cows, four heifers, 25 pigs, 38 turkeys, 200 chickens, 4-room house, buggy, wagon, farm implements, hay and grain for everything. 1½ miles from store, postoffice, school, church. Well developed district. Price $7500. Owner will take good city property. MR. KENT, 808 Central Bldg.

FOR EXCHANGE—WE HAVE LOW-PRICED AGRIcultural lands in the Antelope, Coachella, Victor and Imperial Valleys to exchange for Los Angeles property. Will assume reasonable amount. F5685, Main 3490. HERBERT L. CORNISH CO.

FOR EXCHANGE—
We have ranches to trade for city property. What have you?
STOCKWELL & FISCHER,
A1953. 304 Grant Bldg.

FOR EXCHANGE—LAST WEEK I INSPECTED 40,000 acres San Joaquin, and this is the cream; 320 acres, artesian water unlimited, level and fenced, ditch and all ready for stock; want Los Angeles or suburban. 1008 TRUST AND SAVINGS BLDG.

FOR EXCHANGE—20 ACRE HOME.
$6500—Take bungalow to $5000, has good buildings; 3 acres alfalfa, 9 corn, 6 orchard, fine shade trees. Large pumping plant, team horses, chickens, implements. Owner here. See LA DUE, 429 Central Bldg. F3063.

FOR EXCHANGE—ONLY $300 PER ACRE, 10 OR 20 acres, improved, Downey way; must deal quick; want part cash or anything clear of less value. MILLER, 527 Bixel. 53409.

FOR EXCHANGE—
Real Estate Miscellaneous.

FOR EXCHANGE—
In Pasadena district I have 10 acre young orange grove, fine condition, to exchange for Long Beach improved equity.
Lots in Santa Monica for eastern or northern or California. Choice lots on Santa Monica blvd.
MORRIS H. WILSON,
163 S. Main, Pomona, Cal.

FOR EXCHANGE—CLEAR LOT $600. EQUITY IN four El Centro lots worth $1650 for the four. Balance due about $150 each. Can use lots Los Angeles or vicinity. Auto. Furniture. Some small business, or what have you? Also have store building with flat above, always rented. Value $5600, mortgage $1600. 7 per cent. due one year. Want ranch or raw land. Will consider mountain ranch. J. SEVERY, 1111 N. Ardmore ave.

FOR EXCHANGE—
We make trades of all kinds in ranch, residence and business property. Let us have yours.
ALABAMA LAND, LOAN & INVESTMENT CO.,
603 Exchange Bldg.
Fresno. Los Angeles.

FOR EXCHANGE—ORANGE COUNTY, 30 ACRES, near Long Beach-Santa Ana blvd.; six-inch well, good soil, now in beets; also strictly modern 6-room bungalow, Pasadena, want orange or walnut grove, near-by ranch or Pasadena property. Owner, 1008 N. HUDSON AVE., Pasadena.

FOR EXCHANGE—FAIR DEALS ONLY.
"Bailey Trades," "That's His Trade."
ARTHUR H. BAILEY, 522 Hollingsworth Bldg.

FOR EXCHANGE—BEN WHITE WILL EXCHANGE your present property. 304 BRYSON BLDG., Second and Spring. Member L.A.R.B.

BUSINESS INVESTMENTS—

AN OPPORTUNITY OUT OF THE ORDINARY
FOR A BUSINESS INVESTMENT.

A thoroughly established local manufacturing concern doing a profitable business, producing a patented article of unquestionable merit, controlling large territory, most of which has not yet been covered, wishes to dispose of its business. Sickness and business interests outside the State demanding attention of the principal members of concern. Interview with owners will be granted to bona-fide investor, and investigation courted. Give phone number and appointment will be made. Address XE, box 469, TIMES BRANCH OFFICE.

BUSINESS CHANCES—
Of Many Kinds Unclassified.

FOR SALE—
The handsomest and best stocked store on Broadway, north of Third st.; it's new and opened up recently, and an ideal location, with very moderate rent; fine class of trade and people; previous to and since opening owner suffering from neuritis in feet, and unable to attend to the details, which are responsible; we specialize on our own brands of TEA, COFFEE, BUTTER, EGGS and CHEESE; also handle and import FANCY GROCERIES and handle general lines wholesale and retail; we put on two outside salesmen (wholesale) and several retail solicitors. We own our goods, "not jobbers." We ask cost to us for fixtures and invoice stock; all fresh and best class; low rent for location; brilliant prospects ahead. About $4000, or would consider partner, responsible man, for half, and I will take outside. Am a salesman. Call evenings, 3533 EAGLE ST. Day phone, Broadway 4666. Sunday phone, or evening, Boyle 1020.

REDIPHONES—WE HAVE ON HAND A FEW OF these handy telephone attachments, which are being distributed in connection with coupon books valued at 75 cents each, the coupons being redeemable in classified advertising in THE TIMES. Phone Main 8200 or Home 10391, and our representative will call and attach the "REDIPHONE," collecting at the same time for the coupons delivered. One "Rediphone" only will be delivered to each customer.

FOR SALE—DAIRY, OLD-ESTABLISHED DAIRY business and route in growing suburb, close-in to Los Angeles, monthly income $1350 and increasing. Fine mixed herd. Will sell at actual cost. No bonus for good will. Reason for selling wish to retire. Closest investigation invited. See J. E. DIEBOLD, 801 E. Main street, Alhambra, Cal.

LUNCH COUNTER—WE DO NOT ADVERTISE ANYthing but snaps; this one needs no boosting from us; come in and get the address, then go and watch the place and satisfy yourself that it is good; it is clearing $150 a month; that should be good enough for anyone for the small price of $450. RATTRAY, 901 Title Insurance Bldg.

RARE OPPORTUNITY TO INVEST FROM $1000 TO $5000 in a proposition where you can make from $500 to $1500 monthly; this is legitimate proposition; will deal with principals only. Particulars call 951 S. FLOWER ST.

LUNCH COUNTER—WE DO NOT ADVERTISE ANYthing but snaps; this one needs no boosting from us; come in and get the address, then go and watch the place and satisfy yourself that it is good; it is clearing $150 a month; that should be good enough for anyone for the small price of $450. RATTRAY, 901 Title Insurance Bldg.

CORNER CONFECTIONERY, TRANSFER POINT. Fine fixtures. Long lease. Must leave immediately. Will sell at invoice. A real bargain, act quickly. PURITY SWEET SHOP, corner 54th and Vermont.

PICTURE THEATER WANTED. WILL GIVE equity of $1700 in fine 5-room bungalow furnished. Mortgage $800. If you want a good home look this up. IDEAL INVESTMENT CO., 803 Hibernian Bldg., Spring and Fourth.

I HAVE EQUIPPED MY OFFICE READY TO START my season campaign. I need a partner with automobile, some money and clear business that pays big. No risk or scheme. Address L, box 330, TIMES BRANCH OFFICE.

MANUFACTURING CONCERN OF IMPORTANCE has opening for a reliable party looking for a permanent connection; investment required and out-of-town position. Particulars 1311 S. FIGUEROA ST.

DRESSMAKER FROM THE EAST WILL SELL OUT below cost, all stock of laces, materials, robes, frocks, trimmings, embroideries, in part or whole. Open evenings, 2114 BERKELEY AVE. Edendale car.

PICTURE THEATER — FINE LITTLE SUBURBAN house in good town, close by; only theater there; man and wife can make money. $150 cash will handle it. IDEAL INVESTMENT CO., 803 Hibernian Bldg. Spring and Fourth.

MUST SACRIFICE MY CAFE WITH LIQUOR license, receipts average $75 daily, long lease, on Spring st. Address E, box 118, TIMES OFFICE.

DON'T ANSWER UNLESS YOU CAN APPRECIATE best business openings, "some money buys interest," need assistant manager. Clear net $97.25 weekly. Learn reasons. 201 GRANT BLDG.

IF YOU WOULD LIKE A GOOD SHARE OF THE profits and a good position invest $1200 in a well established cleaning and pressing business. A snap, good reason for selling. G. E. NEWTON, San Diego, Cal. General Delivery.

GROCERY AND MARKET DOING $100 PER DAY, all cash, no delivery; close in, bargain. BROADWAY 5496.

FOR SALE—GROCERY STORE STOCK AND FIXtures. Will invoice about $400. Must sell. Come and see. 479 LUCAS AVE.

FOR SALE—WELL ESTABLISHED ROUTE MAKING profit $8 and up day. Must at least have $2000 cash. This is no fake scheme. Can show books. Address D, box 15, TIMES OFFICE.

FOR SALE—$700 BUYS A FINE CIGAR STAND doing over $25 per day, low expenses. Shopping district. 511 DELTA BLDG., 426 Spring st.

BIG BARGAIN IN GROCERY DOING $43 PER DAY. Very low rent and fixtures at an awful sacrifice with stock at invoice. 511 DELTA BLDG., 426 Spring st.

FOR SALE—OLD ESTABLISHED TURKISH BATH, fully equipped, doing good business, cheap; terms. Address L, box 357, TIMES BRANCH OFFICE.

FOR SALE—DANDY LUNCH ROOM AND TABLES, now, ready to open; seats 60; center city; no competition; account other troubles must sell at big sacrifice. Call today, 10 to 12, at 315 W. THIRD ST., near tunnel.

FOR SALE—4-REEL FEATURE FILM, WITH NOVelty advertising equipment; rare opportunity for hustler to make fine money; small investment. Address T. LUBELSKI, Hotel Sherman.

BARGAIN IN A BARBER SHOP CLEARING OVER $25 per week, rent only $30. Bring in $450 and get a business of your own. 511 DELTA BLDG., 426 Spring st.

$650 PUTS YOU IN POSSESSION OF A NICE wholesale and retail business clearing $200 per month, can you beat it these times? 511 DELTA BLDG., 426 Spring st.

FOR SALE—CIGAR STAND ON BUSY STREET. Good paying business, but owner has other business that occupies all his time. See J. F. MORRISON, 233 S. San Pedro st.

FOR SALE—CORNER GROCERY, GOOD STOCK and fixtures. $500 or best offer takes it this week; good location. Don't miss it. 800 SAN PEDRO ST., corner 8th st.

RETAIL DAIRY FOR SALE AT A SACRIFICE, 28 head of stock, route and equipment; $3400; clearing $250 a month; trial given. Address VE, box 114, TIMES OFFICE.

FOR SALE — GENERAL MERCHANDISE STORE, doing a business of from $18,000 to $20,000 per month; for particulars communicate with J. H. & OTTIE McKAMEY, Traquility, Cal. Fresno county.

IF YOU ARE LOOKING FOR A LIVE PROPOSITION showing $300 to $400 per month on a small investment, see WHEELER & GILMAN, 315 First National Bank Bldg., Long Beach. No stock selling, rooming-house or real estate deal.

FOR SALE—GARAGE AND MACHINE SHOP, GOOD location and cheap rent, working four men. Will give part terms. Address E, box 300, TIMES BRANCH OFFICE.

FOR SALE—BEST EQUIPPED MEDIUM SIZE printing office in San Francisco. Going concern, $2500 a month business. Can do more. Address E, box 146, TIMES OFFICE.

FOR SALE—OR TRADE—REASONABLE, GROCERY in near-by town, about all cash trade. Address Box 104, SAWTELLE, CAL.

FOR SALE—SMALL GROCERY AND CIGAR STORE. The busy corner, 1832 S. MAIN.

GASOLINE, OIL, VULCANIZING, AUTO ACCESsories, cigars and tobacco business for sale. $200 will handle it, balance easy to responsible party. Good reason for selling. Apply between 5-6 p.m., 241 SAN FERNANDO BLDG.

WANTED—PARTY WITH $3000 TO HELP ENlarge and incorporate moving picture film producing company; long established, paying. Address L, box 390, TIMES BRANCH OFFICE.

GOOD DAIRY, GOOD EQUIPMENT, GOOD BUSIness and good reason for selling. If you have a little cash we can do business quickly. Address L, box 405, TIMES BRANCH OFFICE.

SOMEONE WHO WILL BACK ME WITH $300 CAN share in all of my enterprises. Have nice office. My business is profitable and high-class. Address L, box 330, TIMES BRANCH OFFICE.

$600 BUYS THE BEST EQUIPPED RESTAURANT in the city, cost $2100 to furnish, selling on account of sickness. Address PEACOCK CAFE, 1003 S. Figueroa st.

GROCERY FOR SALE IN THE SOUTHWEST PART of the city; present owner 5 years. Investment about $1500. For particulars inquire Credit Dept., HAAS BARUCH CO., Phones 10136, Main 9000.

WANTED—PARTNER, LADY OR GENTLEMAN, IN a long and well established naturopathic sanitarium. Treatment, practice. Address L, box 412, TIMES BRANCH OFFICE.

FOR SALE—OLD ESTABLISHED AND FULLY equipped garage, best location in this city; will be sold at once for best cash offer. MRS. J. C. REDMOND, 4317 Central ave.

FOR SALE—3 PRESS PRINT SHOP, GOOD EQUIPment, low rent, lots of work. Room 14, 127 N. MAIN.

CIGAR STORE MAKING $3.00 PER DAY ABOVE expenses. Cheap rent. Big bargain. Consider terms. Inquire (barber shop,) 208 S. BROADWAY.

WANTED—MAN WITH MACHINE TO WORK UP bakery route, fine chance as there is good field to be worked. Box 231, BREA, Cal.

FOR SALE—OR EXCHANGE—FISH AND POULTRY market, established. No reasonable offer refused. Will take automobile. 137 N. MAIN ST.

FOR SALE—ONE OF THE BEST SUBURBAN PICture shows in L. A., cheap. Call owner, HOME 10089. Apt. 677.

BAKERY, 747 CENTRAL AVE., CHEAP RENT, good business, fine future. Reasonable price.

SECOND-HAND SHOWCASE, ONE ENTIRE FLOOR of bargains. See WEBER'S 316-330 S. Los Angeles.

TELEPHONE "WANT ADS" for insertion in the Sunday Times should be ordered before the rush of business Saturday night.

EXCHANGE—HAVE FINE BUSINESS ON BROADway. Want bungalow. Address E, box 278, TIMES OFFICE.

TO LEASE—FIRST-CLASS CAFE AND FOUNTAIN on Broadway. Address E, box 153, TIMES OFFICE.

FOR SALE—BARBER SHOP, 2 CHAIRS, GOOD business. Apply DONILAFF, 122 E. First st.

FOR QUICK ACTION, DROP ANSWERS TO Times "Liners" in Times' letter boxes in downtown office buildings. The locations of the boxes are printed in the first column of The Times "Liner" section.

BUSINESS CHANCES—
Wanted and Miscellaneous.

WANTED—TO RENT SMALL RESTAURANT FURnished; may buy later. Would consider proposition outside Los Angeles. Address L, box 362, TIMES BRANCH OFFICE.

BUSINESS CHANCES—
Wanted and Miscellaneous.

WANTED—WILL PAY CASH FOR ANY AMOUNT or stocks of general merchandise, shoes, hardware, groceries, fixtures, etc. Money advanced on consignments; goods also sold on commission. B. FORER CO., Auction & Commission House, 201 N. Spring st. Phones: F5449, Bdwy. 4279.

WANTED—WILL BUY AND PAY CASH FOR ENtire stocks of dry goods, men's and ladies' furnishings, clothing, shoes, furniture, groceries, jewelry, stationery, hardare, etc. SALM BEHREND, 836 Citizens' National Bank Bldg. F1243.

WANTED—SALESMAN, 15 YEARS EXPERIENCE, with my touring car, want position to cover surrounding territory for one or more lines; highest references given and expected. Address BC, box 446, TIMES BRANCH OFFICE.

WANTED—MOVING PICTURE THEATER, ABOUT 500 seat capacity; whole or part interest. Must be going concern, able to show business. No agents. Address E, box 164, TIMES OFFICE.

WANTED—
For quick action, drop answers to Times "Liners" in Times' letter boxes in downtown office buildings. The locations of the boxes are printed in the first column of The Times "Liner" section.

SWAPS—
All Sorts.

FOR EXCHANGE—FOLDING CAMERA, 3¼x5½; gold Gillete razor, Hamilton Beach vibrator, Parisian ivory toilet set, all new. Ladies and misses dresses, suits and hats. Want anything I can use. 79477.

FOR EXCHANGE—$150 FOR $400 EQUITY IN fine acre lot, balance on contract at $10 per month. Frontage on two streets. Bargain. STANLEY LOWE, 502 Mason Bldg., Fourth and Broadway.

FOR EXCHANGE—OR SALE—10 BRAND NEW INterchangeable electric signs, worth $250. What have you? Will take anything of value. Address E, box 86, TIMES OFFICE.

FOR EXCHANGE—TO TRADE, TWO RESIDENCE lots in Hawthorne for a 3-ton auto truck. PHONE 38012.

MONEY TO LOAN—
Real Estate and Improvements.

TO LOAN—$100,000, CITY OR RANCHES.
IN ANY AMOUNT UP TO
$50,000. NOTHING LESS THAN $500.
PROMPT REPORTS ON APPLICATIONS.
OWNERS OF PROPERTY SHOULD APPLY DIRECT.
HUGH K. WALKER, JR. S. R. EARNEST,
S. R. EARNEST & CO.,
831 H. W. HELLMAN BLDG. A4757, MAIN 5555.

MONEY TO LOAN—I HAVE MONEY TO LOAN ON HIGH-GRADE PROPERTY in central part of the city. Can handle either large or small loans. Rates 6 and 7 per cent., 3 to 5 years. Also BUILDING LOANS.
H. POST, JR.,
MAIN 3633. 621 VAN NUYS BLDG.

QUICK SHORT LOANS ON REAL ESTATE, $50 TO $500, 1 to 12 months, first or second mortgage. My own funds. Money same day; no commission or title fees, can be repaid in monthly installments, reducing interest. Trust deeds and mortgages bought. SECCOMBE, 729 Title Insurance Bldg.

MONEY TO LOAN AT 7 AND 8 PER CENT., ON Los Angeles city property. When you get tired fooling with agents see us. We loan our own funds, no delay filling loans. We make first and second loans and buy trust deeds. SHANK & SHANK, 401 Haas Bldg. F4324.

I HAVE $1000, $2000, $3500, $10,000 TO LOAN, city or country. MERROW, 305 Severance Bldg. If you really want to borrow, see me for quick service. F1128.

TO LOAN—$5000, 6 PER CENT. QUICK ACTION necessary to secure this low rate of interest. Ask for MR. CURRY, C. R. LUTON & CO., A2862, Main 2165.

HAVE PLENTY OF MONEY TO LOAN ON GOOD first mortgages at 7 per cent. on city or ranch property.
STOCKWELL & FISCHER,
Phone A1953. 304 Grant Bldg.

TO LOAN—
Abundant Funds. Prompt Action.
F. A. PATTEE,
Reference: First National Bank.
919 Story Bldg. Bdwy. 1117, F1838.

5½, 6 AND 7 PER CENT. MONEY FOR BUILDing loans only, any amount, clear or leased lots. R. W. SNELL, 502 Stimson Bldg. 60008, Main 6561.

MONEY TO LOAN—
I have plenty of money for first mortgages; also make specialty of second mortgages and building loans. J. C. HOVIS, 236-237 Bradbury Bldg.

TO LOAN—$300 TO $20,000,
City or Country. Lowest Rates.
Vacant or Improved. Money Waiting.
R. W. MOYER, 316 Title Insurance Bldg.,
F5107, Main 1511. Fifth and Spring.

HAVE MONEY IN BANK FOR FOLLOWING LOANS; $4500, $3000, $2500, $1500. Close instantly, regular rates, optional. For obvious reasons it is desirable to deal directly with lender. Principals only. F2395.

MONEY—TO LOAN—
$20,000 TO $40,000
SIX PER CENT.
City or country, but must be gilt edge.
MOYER & GILBERT, 302 H. W. Hellman Bldg.

MONEY WAITING FOR GOOD SECOND AND FIRST mortgages, $250 to $7000. Also buy trust deeds, mortgages and snap bargains. Quick action. 203 BRYSON BLDG. F5888.

MONEY TO LOAN—ON FIRST MORTGAGES, ANY amount, current rates. Apply at once.
F4408. R. C. WILLIAMS, JR.,
Bdwy. 2553. 318 Marsh-Strong Bldg.

TO LOAN—$10,000 ON CONSERVATIVELY PRICED close-in or ranch property. No apartments. 7 per cent. money and comes direct to me. Principals only. F7744. E. W. MORGAN, 227 Wilcox Bldg.

QUICK SHORT LOANS, $100 TO $2000, ON FIRST or second mortgage. Money same day. Trust deeds and contracts bought. ALLEN, 510 Trust and Savings Bldg. A4498. Main 8768.

$10,000 TO $40,000 TO LOAN AT 7 PER CENT. on close-in improved ranch property. See MR. ALLEN of EVANS-MOSS REALTY CO., 807 Haas Bldg. 10377, Main 2266.

$1000 TO $50,000, IN SUMS TO SUIT, TO LOAN on real estate, stocks and bonds.
A2180. McCONNELL & IRVINE,
M. 2180. 835 Security Bldg.

WE HAVE $1000, $2000, $2200, on hand —for quick action. First mortgage loans. Owners apply.
MORSE-SPERRY,
604 Union Oil Bldg.

TO LOAN—$1000 AT 8 PER CENT., FOR QUICK loan. See A. BOEKER, 522 H. W. Hellman Bldg. Main 4864.

TO LOAN—TODAY, $600, $1000, $1500, $2000, $2500, $4000 to $10,000, $15,000, $20,000, city, Hollywood and ranches. Cash waiting. CHAPPEL, 617 Lissner Bldg.

$4000 TO LOAN ON FIRST MORTGAGES AT 7 per cent., by private party, no charges. Address L, box 402, TIMES BRANCH OFFICE.

MONEY TO LOAN AT 7 PER CENT. ON IMPROVed city property in any amount and at all times. Apply GOODRICH REALTY CO., 2004 East First. Boyle 1182.

$600 TO LOAN ON FIRST MORTGAGE, CITY PROPerty, improved or unimproved.
W. B. WILLIAMS, 802 Van Nuys Bldg.
Main 4060. A4959.

LOAN $1000 TO $1400 AT 7 PER CENT., ON GOOD improved property, prefer west or southwest. FARNSWORTH BROS., 1026 Van Nuys Bldg.

SOMEBODY NEEDS THIS $3000; WILL LOAN ON ranch. R. S. STEARNS, 527 Van Nuys Bldg. A4678.

WILL LOAN $1500 AT 8 PER CENT., CITY OR suburban; inspect immediately; $15,000 on improved business. LAPHAM, 646 Title Insurance, Main 8247.

MONEY TO LOAN—I HAVE $3000 READY FOR escrow in sums of $1000 and $2000. Can place on vacant. Principals only. See M. D. McGREGOR, with David Barry & Co.

MONEY TO LOAN—ANY AMOUNT ON VACANT OR improved, building loans a specialty, current rates.
CHANDLER, CASSOU & CO.,
F3121. 503-504-505 Bradbury Bldg. Main 2715.

MONEY IN ANY QUANTITY TO LOAN ON FIRST-class real estate.
MR. DUNCAN,
Main 31 and F7097. 603 Exchange Bldg.

PRIVATE MONEY, LOWEST RATES, ON IMPROVED city or country property. 808 VAN NUYS BLDG. Broadway 6442. BRUNTON. 60155.

SAFE INVESTMENT FOR ONE YEAR. WILL DIScount Sheriff's certificate on Figueroa st. near Manchester property. C. W., 1637 W. 51ST ST.

$5000 PRIVATE MONEY. WILL LOAN THIS amount on city property. Address L, box 401, TIMES BRANCH OFFICE.

PRIVATE MONEY. LOWEST RATES. CITY OR country, and building loans. LOCKHART & SON, 731 H. W. Hellman Bldg. A2776, Main 5578.

PLENTY OF PRIVATE MONEY—7, 8 PER CENT.
F. H. EVARTS,
A4959, Main 4060. 802 Van Nuys Bldg.

MONEY TO LOAN—I HAVE $400 AND $500 TO loan on real estate at 8 per cent. No waiting; quick action. J. L. MILLS, 527 Van Nuys Bldg.

MONEY TO LOAN IN ANY AMOUNT ON COUNtry or city real estate, low interest; no delay. MITCHEL, 201 Union Oil Bldg. 60189.

TO LOAN—$100,000 IN SUMS TO SUIT, CITY or country. Current rates. Principals. SPINK BROS., R. 26, 452 S. Hill. 61652.

PRIVATE MONEY, 7 PER CENT. APPLICATIONS from principals wanted. H. K. HUNTSBERGER, 414 Van Nuys Bldg.

PLENTY OF MONEY, 5½, 6½, 7 AND 8.
J. W. WEIGHTMAN,
233 Union Oil Bldg. A2420. Main 804.

FIRST AND SECOND MORTGAGE LOANS. MONEY waiting. ERNEST R. FAIR CO., 421 Grant Bldg. F6296.

MORTGAGES, BUILDING LOANS, MONEY TO LEND at current rates. JOSEPH M. GORE & CO., 622 L. A. Investment Bldg. Main 2013—60063.

MONEY LOANED, CONTRACTS, MORTGAGES AND securities bought. MR. BLYTHE, 603 Laughlin Bldg. F2815, Bdwy. 3070.

PRIVATE MONEY, FIRST OR SECOND MORTGAGE. We buy trust deeds. MORTGAGE INVESTMENT CO., 928 Van Nuys Bldg. 63299.

MONEY TO LOAN—REPRESENT PRIVATE PARTIES.
IRVING L. MAYER,
F1163; Broadway 3564. 223 Story Bldg.

$500,000 IN ANY AMOUNTS FOR CITY OR COUNtry loans. ESTES & ARNOLD, 1111 Story Bldg. A3405. Main 4905.

MONEY TO LOAN—
Real Estate and Improvements.

MONEY TO LOAN—
WRIGHT-CALLENDER-ANDREWS CO.
WE FURNISH MONEY FOR FIRST MORTGAGE LOANS PROMPTLY AT REASONABLE RATES.
EASTERN FUNDS AT 5½ PER CENT. ON DOWNTOWN BUSINESS PROPERTY.
SEE HENRY W. MELLEN, MGR. LOAN DEPT., 403 SO. HILL ST. PHONES: 10745, MAIN 8040.

WE WILL MAKE CONSERVATIVE LOANS ON real estate in Los Angeles and vicinity up to $50,000 at moderate rates. We loan our own capital and will give prompt and courteous attention to applications from owners.
WINTER INVESTMENT COMPANY,
1109 I. N. Van Nuys Bldg.
F3583. Broadway 5996.

MONEY TO LOAN ON REAL ESTATE
Lots, residences, apartments, stores, flats, ranches IN SUMS OF $50 TO $7500 AND UP.
Cash for first mortgages.
Straight building loans a specialty.
Interest at 6, 7 and 8 per cent., and up.
Consultation free. Appraisement free.
We act as brokers, placing very large loans.
Commission charged on every loan.
CONSOLIDATED MORTGAGE COMPANY,
310 Douglas Bldg. Phone Main 3335.

WE HAVE $2500 TO LOAN AT 7 PER CENT. on improved Los Angeles property. F5685, Main 3490.
HERBERT L. CORNISH CO.,
325 Van Nuys Bldg.

I HAVE THREE CLIENTS EACH WITH $2500, who wish to leave the city within 10 days, but desire to place their money on good security before that time. Two demand 7 per cent. and one 8 per cent. Have also various other sums to $10,000 for good first mortgage city loans. Owners and agents given prompt attention. 318 HAAS BLDG. Main 907. 62155.

PRIVATE PARTY WILL LOAN $500 OR $1000 ON first mortgage. Will not deal through agents. Phone GARVANZA 330.

WILL FURNISH THE MONEY AND BUILD FOR you. "Homes of character." 63156, M. 8884.

PRIVATE MONEY—LOWEST RATES, IMPROVED property. R. M. CAMPBELL, 519 H. W. Hellman Bldg. A1130, Main 7778.

$2000, $3000, $6000 AND $20,000 TO LOAN AT 7 per cent. HARRY JACKINS, 615 Union Oil. 10319.

FROM $100 TO $1500, MONEY ALWAYS READY. Quick action. DE LA PENA, 219 Union Oil Bldg.

MONEY LOANED—CONTRACTS AND MORTGAGES bought. ALBERT McCALL, 314 Bullard Blk.

MONEY TO LOAN—
Salaries and Chattels.

SALARY LOANS—
WE DEFY COMPETITION.
Borrow $20, you pay back $1.00 a week.
Borrow $30, you pay back $1.50 a week.
Borrow $50, you pay back $2.50 a week.
Borrow $100, you pay back $5.00 a week.
Money the same day. Everything absolutely confidential.
GIBSON & CO.,
Room 613, Broadway Central Bldg.,
424 S. Broadway.

IF YOU WANT A RELIABLE PLACE TO BORROW money in small amounts, you will make no mistake by coming to us. Easy weekly or monthly payments. Let us tell you more about it at our office.
CENTRAL LOAN COMPANY.
509 Security Bldg., 510 S. Spring st.
Phones: F6512, Main 4018.

LOANS TO PERSONS HAVING FURNITURE, PIanos, etc., are our specialty. We assure you of prompt, courteous treatment; easy terms; and confidential transactions.
F3421. FIDELITY LOAN COMPANY. Bdwy. 5171.
529 MASON BLDG.
S.E. Cor. Fourth and Broadway. Entrance 4th st.

PRIVATE MONEY LOANED AT YOUR HOME ON furniture, automobiles, or ranch stock; any amount, easy payments. MR. SMITH, 508 Van Nuys Bldg. F3760. Main 1451. Hours 10 to 12:30.

DIAMOND LOANS, 1 TO 2 PER CENT., KUSEL, 306-307 Stimson Bldg., Third and Spring. Established 12 years. Bank references. Diamonds kept in bank vault. WE BUY DIAMONDS ALSO.

MONEY LOANED ON DIAMONDS AND COLLATeral. (No chattels.) 2 per cent. month and no other charge. PROVIDENT PLEDGE CORPORATION, 812 Union Oil Bldg.

LOAN ON DIAMONDS, CONFIDENTIAL BANK REFerences. FRITCH-LAUGHLIN, 710 Grant Bldg., Fourth and Broadway.

SALARIED MEN AND WOMEN ACCOMMODATED without delay or publicity. SOUTHERN CREDIT CO., 411 O. T. Johnson Bldg.

SALARY OR CHATTEL LOANS.
710 GARLAND BLDG. Hours 10 to 12:30.

MONEY WANTED—
Real Estate and Collaterals.

WANTED—$15,000, HAVE ABSOLUTELY GILT-edge security in the heart of the best Wilshire section. Have a deal pending which makes the raising of this money imperative. Will make extremely favorable terms for quick action. F1938. Main 1498. 540 TITLE INSURANCE BLDG.

WANTED—$2000, 3 YEARS, 8 PER CENT., ON fine double frontage property, lot 70x190. Improvements consist of a 4 and a 5-room plastered good cottage, modern. Lowest conservative value $5400. Moral risk good, a safe loan. Address L, box 358, TIMES BRANCH OFFICE.

WANTED—$2750, 7, 3 YEARS, ON LARGE 7-ROOM beautifully built bungalow, owner's home, hardwood floors throughout, garage. Choice location near Normal School, close to car line. IRVING L. MAYER, 223 Story Bldg. F1165, Broadway 3564.

WANTED—
$3500—8 per cent., eighty acres, well improved, one mile from Coachella. Good flowing well. Conservative value $12,000. MOYER & GILBERT, 302 H. W. Hellman Bldg. A4827.

WANTED—
$1500—8; small ranch home, close in....$4500
$2000—8; owner's 14 acre foothill home..$6500
$15,000—7; 61x151, new building, S. Hill $40,000
64137. Main 2664. CHAPPEL, 617 Lisner Bldg.

WANTED—$500 AT 2 PER CENT. A MONTH FOR one year. Security, city improved subject to $1200 first mortgage held by bank. Quick action necessary. ALLEN, 510 Trust and Savings Bldg. This is absolutely gilt-edge.

WANTED—$9000, 3 YEARS, 7½ PER CENT. Large, close-in income, close to Grand ave., north of Jefferson. Improved. $5000 insurance. POTTER, 60051.

WANTED—$3500, 3 YEARS, 7 PER CENT., ON improved suburban residence, large grounds; conservative value ten thousand; good party. Telephone Sunset, GLENDALE 1320.

WANTED—$2500, 8 PER CENT., FIRST TRUST deed. Property worth now $7500. Principal call for information.
MORSE-SPERRY CO.,
604 Union Oil Bldg.

WANTED—$5500—THREE YEARS, 7 PER CENT. Swell 9-room, 2-story home. Half block north of Adams st., near Berkeley Square. Conservative value $12,000. MOYER & GILBERT, 302 H. W. Hellman Bldg. A4837.

WANTED—$8000, 3 YEARS, 8, ON 160 ACRES, San Joaquin Valley near Earlimart. Abundant water, value $28,000, will divide in four loans.
F4408. R. C. WILLIAMS, JR.
Bdwy. 2553. 318 Marsh-Strong Bldg.

WANTED—$1250, NICELY IMPROVED ACRE, 5 rooms, modern, barn, bearing fruit, real close in. Exceptionally good. JONES. Main 3400. 60591. 415 VAN NUYS BLDG.

WANTED—$8000 AT 7 PER CENT., ON A 20-room, modern, 4-flat building, 939 VALENCIA. Value $17,000. MAIN 3303. A3303.

WANTED—
$1000—at 7; bungalow, Hollywood.
$2500—at 7; improved ranch, value $10,000.
$600—at 8 per cent., house and two lots, S.W.
A. BOEKER, 522 H. W. Hellman Bldg. Main 4864.

WANTED—MONEY:
$3000—8 per cent., 3 years. Modern 8-room residence. Southwest. Bank appraisement.
Loan Department,
10175. ROBERT MARSH & CO. Main 5045.

WANTED—$5500, 7 PER CENT., SWELL 10-ROOM residence, occupied by owner. Choice location in Wilshire district. On Normandie ave. Lot 60x150. Value $12,000. MOYER & GILBERT, 302 H. W. Hellman Bldg. A4827.

WANTED—$12,500, 3 YEARS, 8 PER CENT., AND commission, on full-bearing orange grove, valuation $40,000; has had best care; full-bearing, in fine condition. Full particulars, see owner, 450-51 I. W. HELLMAN BLDG. Phone A5027.

WANTED—$900 OR $1000 ON 2 GOOD 4-ROOM plastered houses on good street. Cash value $2500. A. E. SHINN & SON, 614 H. W. Hellman Bldg. Phone A2448.

WANTED—$1500, 3 YEARS, 7 PER CENT., ON MY home on 29th place near Durango. Worth $3300. No agents, please. Address L, box 451, TIMES BRANCH OFFICE.

WANTED—$10,000, 7 PER CENT., 40 ACRES, well improved near "GARDENA." Value $40,000. MOYER & GILBERT, 302 H. W. Hellman Bldg. A4827.

WANTED—$9500, 8 PER CENT., ON IMPROVED, close in property, near Seventh street, appraised $25,000. Owner is prominent attorney. CHAPPEL, 617 Lissner Bldg., 524 S. Spring.

WANTED—$1400, 3 YEARS ON 10-ROOM, TWO-story house, lot 50x120, only 10 minutes from Broadway. Income $20. Call at once. 218 O. T. JOHNSON BLDG. Main 4509. F3542.

WANTED—$1400, 3 YEARS, 7 PER CENT., ON $3300 home West 51st place. No commission. F. SCHRIVER, Route 2, box 294E, LONG BEACH.

WANTED—LOAN, $3000, 7 PER CENT., 1709 W. 25th near Normandie, 8-room house; also $2750, 7 per cent., apartment lot, opposite Redondo Hotel, worth $6500 cash, bank loan. Write 221 E. NINTH ST.

WANTED—$750, 3 YEARS, 7 PER CENT., RE-stricted foothill homesite, abundance water; this is good property and would sell for $1500. HAROLD D. DALE, Security Bldg.

WANTED—WILL SELL GILT-EDGE MONTHLY paying trust deed $802 at 20 per cent. discount. Quick action necessary. ALLEN, 510 Trust and Savings Bldg.

WANTED—$10,000, 8 PER CENT., 3 YEARS, WEST Temple st., brick building, good income, less than 40 per cent. loan. POTTER, 60051.

WANTED—BY OWNER OF GOOD HOME, $2500 on 3 year, 7 per cent., first mortgage. No brokers. F3127.

WANTED—$5000, 8 PER CENT., 3 YEARS, ON close-in 230-foot northwest site, 30 per cent. loan. Small bonus. POTTER, 60051.

WANTED—$1200 AT 7 PER CENT., ON CLOSE-in improved real estate. Address C, box 299, TIMES OFFICE.

MONEY WANTED—
Real Estate and Collaterals.

WANTED—MONEY ON FIRST MORTGAGES—
$150—1 year, 10 per cent., on lot 80x100, on Ruby st., near Springdale Station, south of Watts, value $500.
$500—3 years, 8 per cent. We have made a building loan of $25,000 on lot 120x215, on Hollywood blvd., near Western ave., Hollywood, upon which will be built a bungalow court of 18 units, which when finished will be the finest bungalow court in Los Angeles; we have taken 50 notes for $500 each, secured by trust deed, and will offer these notes separately; call and investigate and see plans and sketches of this place, which will be known as "St. James Court." Loans of this character have proven very successful.
$1250—3 years, 8 per cent., on lot 40x130, on Echo st., near Avenue 61 (near Arroyo Seco Branch Library, Highland Park,) with fine 5-room modern bungalow, value $2800.
$20,000—3 or 5 years, 8 per cent., on 242 acres of bean land, under cultivation and with ample water from Turlock canal. This land is in Stanislaus county and close to both Santa Fe and Southern Pacific railroads. Value $50,000.
MATTHEWS & MATTHEWS,
310 Douglas Bldg. Main 3335.

WANTED—
CAN RECOMMEND THESE.
$2500—8 per cent., on large corner Westmoreland and Leeward, for which owner recently refused $7000.
$6500—7 per cent., on $14,500 modern Wilshire and Serrano dwelling, to pay off local savings bank loan of $6000. 6 per cent.
$10,500—7 per cent., first mortgage, and $1500 second (trust deed,) on fine 30-room apartment, Grand south of Adams, just sold for $30,000. The second trust deed gives the loaner of the $11,500 total a great advantage.
$11,000—8 per cent., for construction of modern dwelling on a 16-year-old orange grove at Riverside, just purchased at $35,000.
F. A. PATTEE,
Member Los Angeles Realty Board.
919 Story Bldg. Broadway 1117, F1838.

WANTED—MONEY.
$2250—3 years, 8 per cent.
Wilshire district, 100 feet frontage.
Worth $5000.
Inquire of Loan Department,
WRIGHT-CALLENDER-ANDREWS CO.,
403 S. Hill st.
Phones: 10745—Main 8040.

WANTED—
$2750 wanted on new modern 7-room bungalow. This house is in a fine location. Lot 57 ft. wide. Garage. I will pay 1 per cent. bonus. This is a gilt-edge loan. 754 N. KENMORE.
Owner, IRA A. MARSHALL.
Call 500613 or Main 4794.

WANTED—MONEY. HERE ARE FIVE MIGHTY choice loans:
$1000—On new bungalow, worth $3000.
$1500—On new bungalow, worth $3500.
$1600—On 2 modern bungalows, worth $5000.
$2000—On pretty modern bungalow, worth $5000.
$2500—On Wilshire home, worth $6000.
STANDARD SECURITIES CO.,
704 Hollingsworth Bldg. A4845.

WANTED—MONEY.
$1600—3 years, 8 per cent.
Value of property $3500.
Inquire of Loan Department,
WRIGHT-CALLENDER-ANDREWS CO.,
403 S. Hill st.
Phones: 10745—Main 8040.

WANTED—$1750 ON A FINE, NEWLY REMODeled, 10-room, 2-story residence. Have spent $1200 in fixing place up. For prompt action will pay 8 per cent. Lot 50x150, insurance $2800, value $4500. The first one to see the property will make this loan. Principals only. 318 HAAS BLDG. Main 907, 62155.

WANTED—$15,000, 3 YEARS, 8 PER CENT., AND commission. High-class new apartment-house on Hill st., furnished and rented by the owner; valuation $40,000; income $425 per month. Investigate, you will find this A-1. See owner, 450-51 I. W. HELLMAN BLDG. Phone A5027.

WANTED—$19,000 AT 7 PER CENT., ON 300x290 feet on S. Vermont ave., near Manual Arts High School. Have three bank appraisements of $50,000. Owner has almost million dollars' worth of unincumbered property, but wants money quickly. Principals only, call at 318 HAAS BLDG. Main 907, 62155.

WANTED—$7000 AT 7 PER CENT.
On Hobart blvd., just south of Washington st. 11 rooms and two baths, modern, 76-foot front. Call MR. NORMAN between 10 and 12 noon. Main 5234, F4290.
It's worth $17,000.

WANTED—MONEY— MONEY TO LOAN.
First and second mortgages, trust deeds.
Loans wanted in any amount. Investments.
SYDNEY R. BROUGH, 389 I. W. Hellman Bldg.

WANTED—
$1250—8 PER CENT.
Want $1250, will pay 8 per cent. and give first mortgage on nice 5-room bungalow near Jefferson and Arlington; worth $2600. Inquire 316 TITLE INSURANCE BLDG. F5107. Main 1511.

WANTED—FOR SALE—A $1200 FIRST MORTGAGE on good land, will discount $300. Must have money. Call at 319 NORTH BROADWAY, room 1.

WANTED—TO BORROW $2500 ON GOOD CHATTEL mortgage security. Will pay 1½ per cent. per month. Can show guaranteed method of liquidation. Address E, box 88, TIMES OFFICE.

WANTED—$3100 8; GIRARD STREET, IMPROVED, close in, north of Pico, west of Figueroa. Valued $6500. MAIN 804. 12420.

STOCKS AND BONDS—
Mortgages.

WANTED—L. A. ATHLETIC CLUB MEMBERSHIP, spot cash. Must be reasonable. Address C, box 266, TIMES OFFICE.

LOS ANGELES CITY 7 PER CENT. STREET IMprovement bonds for sale. RIPPEY & RIPPEY, 1104 Hollingsworth Bldg.

FOR SALE—FIRST MORTGAGE, METROPOLITAN building bonds, 7 per cent. interest. WILLIAM G. YEO, 924 Security Bldg.

FOR SALE—
Miscellaneous.

FOR SALE—$30 WALL BOARD, $17.50 PER M. sq. ft.; cream white, in A-1 condition, but we are overstocked on 4 and 5-ft. lengths, in 48-in. widths. $1.00 graphite roof paint, 50c gal.; shingle stain, 50c gal., in 5-gal. lots. Ready roofing, $1.15 to $1.75 per roll. WHITING-MEAD CO., 415 E. Ninth.

FOR SALE—
CLASSIFIED REAL ESTATE ADVERTISEMENTS in the Sunday Times must be received before 8 p.m. Saturdays. Classified "Want Ads," etc., will be accepted until 11 p.m. Saturdays.

FOR SALE—ONE 56-INCH ALTERNATING CURrent Westinghouse fan, 55 cycle, 2-speed, only $12; 1 wall fan, 14-inch alternating current, $10; 1 exhaust fan with Brickman blades, alternating current, $8. 1 exhaust fan, 14-in. blades, Westinghouse, alternating current, $10.
WHITING WRECKING COMPANY,
780 S. San Pedro st.

FOR SALE—TENTS THAT ARE TENTS. WE make them, all weights; have some slightly used. WISE & DOWNIE, 506 E. Seventh st. Phone Broadway 2169.

FOR SALE—LUMBER, LUMBER, LUMBER.
A few specials to show what we can save you: Redwood shakes, 1c each; rough Oregon pine, $14 per M.; No. 2 cedar shingles, $1.40; $40 gas ranges, $22; $30 gas ranges, $18; $25 gas ranges, $16; $35 gas ranges, $21. Others at like savings. WHITING-MEAD CO., 415 E. Ninth st.

FOR SALE—WIDOW IN DISTRESS WITH THREE children will sell $350 Kohler & Chase piano, new 18 months ago, for $100 cash if taken by Tuesday. Can be seen at 144 N. CHICAGO ST. Boyle 421.

FOR SALE—OFFICE SAFES—
$125 Baum safe, $75. $100 Baum safe, $65; $85 Victor safe, $55. $50 Hall safe, $25; $75 golden oak desk and chairs; low roll-style, $40. All in good condition. WHITING-MEAD CO., 415 E. Ninth st.

FOR SALE—"SCOTT'S ASPHALTUM ROOF PAINTS" for shingle and composition roofs. 50c gallon, 5-gallon cans, $2. SCOTT, The Roofer, 1702 S. Main. Home 29898.

FOR SALE—MR. FORD OWNER I WILL NOT charge you a cent for selling your car for you. See me before seeing an agent. Call MR. HILL, 568397 before 8 a.m. or after 6 p.m.

FOR SALE—OR RENT—LARGEST ASSORTMENT incalid wheel chairs, physicians, hospital and nurses' supplies. PROFESSIONAL SUPPLY CO., 415 W. Fifth.

FOR SALE—ALL METAL CHAIRS, WITH WOOD seats, also tables to match, suited for candy store; chairs, $1.50 and tables $2.50 each; also other fixtures for fountains, candy stores, etc.; at ridiculously low prices. WHITING-MEAD CO., 415 E. Ninth st.

FOR SALE—COLTS 380 CALIBRE AUTOMATIC, has never been discharged; also one box of cartridges for same. Cost $18.85. Price $14. O. WILTS, Hotel Denzel.

FOR SALE—SAFE HIGH GRADE, PRACTICALLY new, made by Barnes Safe & Lock Co., size 26x38 inches; will sacrifice for cash. Call F2231. 601 HOLLINGSWORTH BLDG.

FOR SALE—SNAP, 6 H.P. WOOD SAW, STEEL truck, mounted, $150. G. W. PALMER, 416 Trust and Savings Bldg. A3172, Main 9273.

FOR SALE—125 PAIR OF RICHARDSON SKATES, $1.75 per pair. A. R. McINTOSH, Compton, Cal. 1 one 1½ gas engine, $25; 1 one 2½ gas engine, $35.

FOR SALE—FIRST CLASS SHOTGUN, RIFLE, REvolver and 3A Eastman kodak, cheap; have no use for them. Ask for POLIMER, 238 E. Fifth st.

FOR SALE—HIGH GRADE STEREOPTICON WITH acetylene generator complete, cheap. PHONE SOUTH 1067-W.

FOR SALE — SHOWCASES, SODA FOUNTAINS, largest stock in the West. WEBER SHOWCASE AND FIXTURE CO., 316-330 S. Los Angeles st.

FOR SALE—READING GLASSES. PHONE A1332 for appointment. SAMUEL DOWN, Optician, 325 W. Fourth st. Glasses adjusted free.

FOR SALE—4 BURNER GAS RANGE IN GOOD CONdition, cheap for cash. $6. 1563 WEST 46TH ST. 79443.

FOR SALE—A SPLENDID LARGE POOL TABLE and equipment, big bargain; price $75. G. W. PALMER, A3172, Main 9273.

FOR SALE—OR TRADE, 7 DOZEN QUARTS OF fruit at the rate of $3 per dozen. 31105. 2108½ N. BROADWAY.

FOR SALE—LADY FROM CANADA WILL SELL AT a sacrifice, beautiful full length Persian lamb coat, good as new. Phone GARVANZA 1043.

FOR SALE—$1000 WORTH MEAT MARKET FIXtures for 50c on the dollar. Address BROMLEY, 221 W. Ninth st.

FOR SALE—FIREPROOF AND BURGLAR-PROOF safes; large stock. Safes exchanged. SHEALY SAFE CO., 212 S. Hill st.

FOR SALE—OFFICE SAFE, IN PERFECT CONDItion. 404 S. LOS ANGELES ST.

FOR SALE—
Miscellaneous.

FOR SALE—BIG CHANCE TO SAVE ON HOUSE furnishings, all goods at rock-bottom prices. These goods are all new and can be bought at less than auction prices. Make out your list and come in.
10 PER CENT. DOWN AS FIRST PAYMENT WILL BE ACCEPTED ON INSTALLMENT SALES. SATISFACTORY TERMS ON THE BALANCE.

50c	Wash Board	35c
$1.10	Chair, hardwood	90c
$1.50	Mission Plate Rack	$1.00
$1.65	Wash Bowl and Pitcher	$1.25
$2.00	Bolster Roll, all sizes	$1.50
$2.25	Canvas Cot	$1.80
$4.50	Brass Costumer	$3.00
$5.00	Electric Toaster	$3.50
$6.00	Dinner Set, 50 pieces	$4.00
$8.50	Bookcase	$6.00
$10.00	Morris Chair, mission	$7.50
$12.00	White Enameled Refrigerator	$9.50
$13.00	Wardrobe, double doors	$10.50
$22.50	Sideboard	$17.50
$25.00	Turkish Rocker	$18.00

OVERELL'S, 700-708 S. Main.

FOR SALE—ONE FAIRBANKS-MORSE MOTOR, ALternating current, 3-phase, 220 volts; speed 1500, 50 cycle, only $25; Extra heavy Mason jar rubbers, 1 doz. in a package, 6 packages for 15 cents.
LUMBER—2x3 to 2x12 R.O.P., short lengths, $8 per M.; 2x4 to 2x8, R.O.P., 10, 12 and 14-foot lengths, $10 per M. Redwood shakes, $10 per M; cedar shingles, $1.40 per M; second-hand 4-ft. lath, $1.85 per M. 20 iron wheelbarrows, good as new, $3.50 each. 20,000 feet 6 and 8-foot lengths, slightly used, galvanized iron, 2¼ cents per square foot. Steel beams, almost all sizes and lengths, 2 cents per pound. Good second-hand brick, $3.50 per M. Second-hand counters, shelving, glass and wood partitions, showcases, etc. at about 35 per cent. of original cost. Roll-top desks a fraction of real worth. 2-ply Asbestos roofing paper, remnants, averaging about 20 sq. ft. to the roll, at 1c per sq. ft.
WHITING WRECKING COMPANY,
780 S. San Pedro st.

FOR SALE—DIAMONDS, BARGAINS IN DIAMONDS, closing out our entire stock watches, jewelry, rings, lavaliers, brooches, vanity purses, cigarette cases at 50 per cent. off regular prices. Wonderful bargains in diamonds. CLARK, the Diamond Merchant, 704 S. Broadway. Clark's guarantee long established in Los Angeles. Twenty years in the diamond business.

FOR SALE—AUCTION, FRIDAY, 10 A.M., SEPtember 24th, at 2019 Central ave., $1500 stock of notion, graniteware, glassware, china, toys, stationery, cutlery, Christmas goods, cigar stand fixtures; also household furnishings. BROOME, Auctioneer.

FOR SALE—BARGAINS IN PLUMBING, LOW-DOWN enamel, steel toilet combination, $11.00; high-tank toilet combination, worth $15, our price, $10; special steel enamel bath tub, $8; other large sizes, $8.50, $9, $10; best quality porcelain enamel lavatories, $3.75; others up to $10; steel enameled kitchen sinks, worth $3.50, $1.25. Scores of other items at similarly low prices. WHITING-MEAD CO., 415 E. Ninth st.

FOR EXCHANGE—$150 FOR $400 EQUITY IN fine acre lot, balance on contract at $10 per month. Frontage on two street. Bargain. Phone F1772. STANLEY LOWE, 502 Mason Bldg., Fourth and Broadway.

FOR SALE—ONE LARGE EMERALD GREEN RATtlesnake. Address BOX 472, Yreka, Cal.

FOR SALE—
For quick action, drop answers to Times "Liners" in Times' letter boxes in downtown office buildings. The locations of the boxes are printed in the first columns of The Times "Liner" section.

BILLIARD TABLES—
And Supplies.

FOR SALE—NEW AND SECOND-HAND CAROM and pocket-billiard tables, bowling alleys and accessories; bar fixtures of all kinds; easy payments. We trust the people. THE BRUNSWICK-BALKE-COLLENDER CO., 845 S. Los Angeles st.

FOR SALE—
Furniture.

FOR SALE—THREE GREAT FRIDAY SPECIALS. LEVY'S BIG STORE, 417 W. SEVENTH.
Fumed finish, $12 pedestal, round dining table, 6-foot extension, new, $5.50; chairs, 50 cents each; $27 9x12 handsome velvet rugs, in green, red and tan; can't be told from new, $10. Upright folding bed, with well-supported springs, $2.95. Mantle-folding bed, oak, with mirror, $3.95; oak sewing rockers, 75c; nicely finished dressers 16x24 mirror, only $4.45; dressing table, French plate mirror, $3.75; big solid golden oak square dining table, 6-foot, $4.50; can you afford to miss these? All deliveries free. LEVY'S, 417 W. Seventh st.

FOR SALE—AUCTION, FRIDAY 24, 9:30 O'CLOCK 329 North Comonwealth ave., Temple street car to Hoover, one block west, good clean like new furnishings of 5 room bungalow, fine dishes, silverware, cut glass, table linens, Acorn high oven range full and ¾-size beds, springs, practically new mattresses, lot good clean bedding, carpenter's tools, etc., good sale. ENGLAND, Auctioneer.

FOR SALE—
By private party, massive hand carved golden oak buffet, a very beautiful piece; also a golden oak leaded plate glass chia cabinet, worth $500. A bargain, or will trade for Ford car. No dealers. PHONE WEST 5317.

FOR SALE—FURNITURE AT AUCTION, FRIDAY, Sept. 24, 10 a.m. at 1931 S. San Pedro st. We will sell six rooms of furniture without reserve or limit. For further particulars see Auction Column of today's paper. S. P. DIVER, Auctioneer. Phone 22288.

FOR SALE — FURNITURE FOR 7 ROOMS IN birdseye maple, mahogany, fumed oak and enameled, 9x12 rugs, fumed oak dining and living-room, gas range, or by piece. A fine opportunity to furnish, as good as new. Call today. 1718 S. FLOWER ST.

FOR SALE—AUCTION, FRIDAY, 10 A.M., SEPtember 24th, at 2019 Central ave., $1500 stock of notions, graniteware, china, etc., cigar stand fixtures and household furnishings. BROOME, Auctioneer.

FOR SALE—MISSION DINING-ROOM SET, 54-INCH table, 5 chairs; $10 mission desk, $5; bed and springs, $5; other articles at a bargain. 617 N. SERRANO AVE. Hollywood 1907.

FOR SALE—FURNITURE 5 ROOMS INCLUDING piano and sewing machine, will sell at bargain for cash. See NIXON, 803 Hibernian Bldg., Spring and Fourth.

FOR SALE — BREAKING UP, CONTENTS OF MY beautiful home, furnishings new, and my elegant piano; selling by piece. 1409 CONSTANCE ST. Phone West 5595.

FOR SALE—$750 PLAYER PIANO, IN FUMED OAK case, in the fine furniture auction today, 9:30 a.m. 1134 E. 46TH ST. Take Central ave. car. STROUSE & HULL, Auctioneers.

FOR SALE—ONE IRON BED COIL SPRINGS, 2 dressers, one small iron cot and pad, one rug. Must be sold tomorrow. 619 W. FIRST ST.

OFFICE EQUIPMENT—
For Sale, Exchange, Wanted.

FOR SALE—THE DESK EXCHANGE—
The cheapest place in the city to get used desks, chairs, tables, filing cabinets; a large stock to select from. THE DESK EXCHANGE, 302 S. Los Angeles st. A2868.

FOR SALE—OFFICE DESKS, CHAIRS, TABLES, all standard, guaranteed lines, at rock-bottom prices. The Los Angeles st. desk house.
WEBER'S,
316-330 S. Los Angeles.

WANTED—SET OF MAHOGANY OFFICE FURNIture. Phone today to MR. NICKERSON, 60548, Main 7906.

FOR SALE—OFFICE FURNITURE, $65 QUARTER-sawed oak desk, $15 chair for $30; another oak desk and chair, $20. 733 UNION OIL BLDG.

WANTED—OFFICE FURNITURE, EVERY DESCRIPtion; we pay highest prices. Phone Broadway 7783. SPELLMAN DESK CO., 730 S. Spring.

THINGS ON WHEELS—
All Sorts.
Automobiles.

NEW AND CLASSY POPE-HARTFORD 5-PASSENger light high-grade touring car, cost $2400 and worth every cent of it. But here is your opportunity—$850 cash or best offer before Saturday buys it. This car has the finest electrical equipment throughout. There never was such a bargain in a first-class car. 1034-36 S. LOS ANGELES ST.

FOR SALE—
STUDEBAKER 25—1913 MODEL.
Fully equipped, Eveready starter, good condition. Can be seen week days after 5:30 p.m., or Sunday a.m. Cash or terms.
1321 W. 29TH ST. West 6496.

I WANT A CAR OF GOOD MAKE TO USE IN MY real estate business at once; will give half or two-thirds cash and want to put in one lot on the deal. Call at my office, 507, 424 S. BROADWAY, or write giving your telephone number.

WANTED—FORD TOURING CAR, WILL PAY CASH, bring car to real estate office, southeast corner Moneta and Slauson; cash waiting. HARRY F. BURKE.

WANTED—HIGH CLASS, 1915 OR 1916 RUNABOUT. Will give dandy four-room house on 50x135 foot lot. Value $2000, mortgage only $400. Will make very liberal deal for the right car. PADELFORD. F1938. Main 1498.

WANTED—GOOD 5-PASSENGER, LATE MODEL car. Will give $1500 equity in 5-room bungalow; mortgage $800. This is very pretty home place. Submit what you have. NIXON, 803 Hibernian Bldg., Spring and Fourth.

MR. FORD OWNER, I WILL NOT CHARGE YOU a cent for selling your car for you. See me before seeing an agent. Call MR. HILL, 568397 before 8 a.m. or after 6 p.m.

WANTED—AUTO AND $200 FOR BEAUTIFUL 2¼-carat diamond. 702 TRUST & SAVINGS BLDG. Tel. Broadway 161.

FOR SALE—FORD AUTO OF LATE MODEL, CHEAP for cash; fully equipped. 3436 S. FIGUEROA ST.

FOR SALE—1912 OVERLAND, 5-PASSENGER, 35-horse-power; good condition; $225. HOME PHONE 20836.

AUTO TIRES CHEAP, LARGEST ASSORTMENT new and used tires in town. Lowest prices. AUTO TIRE STORE, 711 S. Los Angeles st.

ROADSTERS, TWO HUPMOBILE "TWENTIES," 1911 Overland to strip. Several others. All snaps. 707 W. THIRD.

MONEY TO LOAN ON 1914 AND 1915 MODEL cars. MR. DARLING, 211 Story Bldg.

FOR EXCHANGE—PIERCE-ARROW 40, WITH truck body, for light car, Ford preferred. 623 S. BONNIE BRAE. 51529.

MODERN MITCHELL AUTOMOBILE, IN FIRST-class condition, electric lights and self-starter, inquire 1422 W. PICO. Main 7687.

FOR SALE—LOCOMOBILE, 4-CYLINDER TOURING car, first-class condition. Call 568529.

TWO OR THREE BIG SNAPS IN 1915 SEVEN-passengers. Want offers. 707 W. THIRD.

THINGS ON WHEELS—
All Sorts.
Automobiles.

FOR SALE—BY
DON LEE,
USED MOTOR CARS AND ELECTRICS.
CADILLACS.
1915 CADILLAC EIGHT ....
1913 CADILLAC COUPE........
1913 CADILLAC 5-PASS........
OTHER MAKES.
1914 MERCER, 5-PASS.........
1912 THOMAS SIX 7-PASS.......
1913 MARMON 5-PASS...........
1913 HAYNES SIX, 5-PASS......
1911 CHALMERS 30, 5-PASS.....
ELECTRICS.
1915 WOODS 5-PASS............
1913 DETROIT 4-PASS..........
1913 WOODS 4-PASS............
TERMS CAN BE ARRANGED.
DON LEE,
60339. TWELFTH AND MAIN.

FOR SALE—BY OWNER.
Packard roadster, very classy, looks and runs like new
Packard touring, just painted, a fine family car
Cadillac 4-pass., lights and starter, can't beat this
Mitchell roadster, ready for the road
Mitchell roadster, good appearing
Studebaker 20 roadster
5 4-cyl. Mitchell light delivery
1 Mitchell light delivery
Packard with delivery bed
Cadillac, 4-passenger body
Cadillac combination delivery body
Cadillac, 4-passenger, just overhauled
Cadillac, electric lights and starter
Flying Merkle motorcycle
Trades for 1914 and 1915 Fords will be considered on these cars.
C. C. DANIELS, 254 S. Los Angeles st.
Phone: Broadway 1294.

WANTED—
TWENTY-FIVE USED AUTOMOBILES.
HAVE YOU A USED CAR TO SELL?
DO YOU WANT CASH FOR YOUR CAR?
DO YOU FIND YOUR CAR HARD TO SELL?
CLEARING SECOND HAND CARS IS OUR BUSINESS.
PAY US A VISIT.
AUTOMOBILE CLEARING HOUSE ASSOCIATION
1039-1041 S. BROADWAY.
ESTABLISHED SINCE 1908.

FOR SALE—AT REALLY LESS THAN HALF value, $390 cash (no time payments) 5-passenger, fore-door, up-to-date car; looks and runs new; only been used moderately; all papers. In fact, the car looks brand new and is worth three times what I ask; manufactured by ... ferya Co.; must have money at once ... rifice. 507 BROADWAY CENTRAL BLDG. office daily.

LOOK—CHALMERS ROADSTER, $285 CASH, fully worth $600. You must have the cash; your dollars will certainly do some damage to buy. This car has the appearance ... Come early or you'll be too late. ... ANGELES ST.

FOR SALE—
Fifty late model cars of all sizes and descriptions. Practically your any want is ... bile here.
Visit our salesroom.
AUTOMOBILE CLEARING HOUSE ASSOCIATION
1039-1041 South Broadway.

HERE IS A BARGAIN—DANDY ... roadster for $200 cash. You cannot ... pass up this fine racabout at such a ... Cash only. Call on or before Friday ... S. LOS ANGELES ST.

NEARLY NEW OVERLAND, 5-PASSENGER model, electric lights and starter ... cost $1485. It's yours at $525 ... This is a grand buy. 1034-36 S. LOS ANGELES STREET.

FOR SALE—FORD, 1914, 5-PASSENGER car, in perfect mechanical condition ... private party only; will sacrifice for cash ... necessary; Colorado 5047, 525 S. ... Pasadena. Call after 12 today.

FOR SALE—$285, 1914 MAXWELL ... used, fine condition; inexpensive ... $130 cash, balance monthly to responsible ... VERMONT 3007.

I HAVE A 2¼-CARAT PERFECT DIAMOND which I want to exchange for a good ... automobile, only owners may apply ... wanted. MAIN 3400.

TWO PICTURE MACHINES, 100 REELS ... tures, one large tent, complete ... to trade for automobile or for ... E. FOURTH ST., San Ana, Cal. ...

FOR SALE—STUDEBAKER ... good shape, $600, never driven ... 1223 S. NEW HAMPSHIRE ... after 10 a.m.

WILL TRADE NEW OR SECOND-HAND ... or player piano for light ... FRANK S. LONG CO., ... Figueroa.

TWO CLEAR LOTS IN WATTS ... lot in Santa Ana, clear, to trade ... Address 915 E. FOURTH ST. ... Phone 309-M.

CHALMERS COUPE IN FINE CONDITION ... have clear lot, valued $300 ... Answer giving location. Address E, box ... OFFICE.

FOR SALE—FORD, 1914, TOURING CAR ... size tires, Prest-o-lite, Master vibrator ... fenders, motor perfect, cheap for quick ... terms. 2223 CENTRAL AVE.

WANTED—TO EXCHANGE CLEAR LOT ... land Park near new high school ... passenger car. Box 544, BAKERSFIELD ...

AN EXCEPTIONAL BUY—1911 ... Bird," 4-passenger. ... W. THIRD.

WANTED—TO BUY FOR CASH, CHEAP ... roadster, no dealer. ... dition. Address E, box 284, TIMES OFFICE.

SELLING OUT, QUITTING BUSINESS ... bodies. Tops. Several automobiles ... price. 1142½ GRAND.

WANTED — FOR ONE WEEK ... Ford preferred, without driver ... $15. VERMONT 3683.

MUST SACRIFICE MY STRIPPED RACER ... speed than needed and mechanically ... Will take $250. TOWNE, ...

WANTED—TO RENT AUTO ROADSTER ... ped car for 30 to 60 days ... privilege of purchase. MR. WOOD ...

FOR SALE—6-CYLINDER, 7-PASSENGER ... thoroughly overhauled, $325 ... smaller car. 1140 S. BERENDO ST.

FOR SALE—4-CYLINDER FRANKLIN ... class condition, just been overhauled ... equipped. Make me an offer for cash ... CORNER NINTH AND LOS ANGELES ST.

FOR EXCHANGE—5 GOOD TOURING CARS ... clear close-in realty, mortgage ... W. THIRD.

FOR SALE—CHALMERS 36, GOOD ... $400. Can be seen at HOTEL PEPPER ...

FOR SALE—1915 MAXWELL ROADSTER ... tric lights and starter, in A-1 condition ... ACACIA ST., West Alhambra, Cal.

FOR SALE—LATE 1913 FORD TOURING ... been private car and in fine condition ... runs well. Only $300 if taken at once ... 12TH ST., Santa Monica.

WANTED—BEST 5 OR 7-PASSENGER ... cash and $30 month, will buy ... ty; no junk. 1757 E. 33RD ST. ...

ONE TON TRUCK, 30 H.P. ... tires; must sell, worth $450 ... sider terms. 516 E. 23RD ST.

WANTED—TO BUY ROADSTER FOR CASH ... be in good condition; no junk ... THIRD ST., Los Angeles.

FOR SALE—1913 OVERLAND TOURING CAR ... in first class shape, cash or terms ... PICO. Broadway 3293.

$50 DOWN, $25 MONTH BUYS ... roadster for $150. Take ... W. THIRD.

WANTED—AUTO, GOOD CONDITION ... sand lot at Venice, valued at $300 ... Citizens Bank Bldg. F6085, Main ...

FOR EXCHANGE—1911 5-PASSENGER ... newly painted, in good order ... clear lot. Apply at the MOTOR ... tion, Washington and Grand.

FOR SALE—PACKARD "30," 7-PASSENGER ... BE SOLD FOR REPAIR BILL ... GARAGE, 2922 W. SEVENTH ST.

FOR SALE—1914 FORD, GOOD CONDITION ... $360. 1329 W. 51ST ST.

FOR EXCHANGE—PIGEONS ... utility, good stock for ... Must be in good condition ... 41081.

WANTED—TO RENT A 7-PASSENGER ... bile by the month to ... BROADWAY 666.

WANTED—FORD TOURING ... 1914, for $1000 equity in ... low. Large oak trees ... provements. No dealers. GARVANZA ...

FOR SALE—FORD ROADSTER ... class shape; cash or terms ... Broadway 3293.

WANTED—WILL PAY SPOT CASH FOR ... T Ford, not older than 1913 ... SAN JULIAN ST.

FIFTY DOLLARS LOANED ON AUTOS ... 710 GARLAND BLDG. ...

For Hire—Automobiles.

$1.00 PER HOUR, NEW ... passenger Overland ... ful drivers, familiar with city and ... WELL. 54356.

NOTHING CLASSIER IN TOWN ... passenger, 1915 Lozier ... Week days call 19443 ... and evenings, call 74098 ...

FLOURNOY AUTO SERVICE ... 7-passenger Buick ... Reasonable rates. ... WEST 1005.

NEW 7-PASSENGER CHANDLER ... reasonable rates; trips ... WILSHIRE 5961.

JUST OUT—BRAND-NEW 1916 ... clusive touring car ... sonable rates. VERMONT ...

FIVE-PASSENGER OVERLAND ... day without driver ... 1480.

HAVE 7-PASSENGER MITCHELL ... without driver to private ... week. 23391.

CHALMERS CARS, $1.25 PER HOUR ... ger, easy riding ... or short trips at any time ... 560128, Wilshire 776.

Classified Liners.

...INGS ON WHEELS— All Sorts.

For Hire—Automobiles

... $1.00 HOUR UP. ... AUTO SERVICE COMPANY, Main 2436.

... OVERLAND CARS $1.25 PER HOUR. OVERLAND AUTO SERVICE. Home 52902.

...AUTOMOBILES BY THE WEEK OR ... to responsible parties, with or without ... 5 or 7-passenger car, to suit you. W. J. ... MOTOR CO., Pico and Hope st. Main ...

...NEW 1916 FIVE-PASSENGER OVER... with competent, courteous driver; only $1.25 ... other $1 per hour; short calls or long. ...WELL, Wilshire 942 or Home 56757.

...DOLLAR PER HOUR, SIX-CYLINDER TOUR... CAR, EXPERT DRIVER. PHONE VERMONT ... DAY OR NIGHT.

... PER HOUR, DANDY CLEAN 1915 FORDS, ... drivers; trip anywhere. Call BROADWAY ...

... SIX 7-PASSENGER, EXPERT DRIVER, ... hour trip or day. 56423, HOLLY...

...$1.25 AND $1.75 PER HOUR. NEW 5 ... passenger Studebaker cars; careful drivers. ...

...LADY DRIVER, NEW MAXWELL, REA... trips, business. MAIN 4644, ... Residence, 60519.

... BUICK, $1.25 PER HOUR. SPECIAL ... to San Diego, Santa Barbara, Riverside and ... MAIN 7338.

... 1914 FORD, CAREFUL DRIVER. ALSO ... Cadillac, $1.50 an hour. PHONE ...

... PER HOUR, UP-TO-DATE FORD, CARE... long or short trips. BROADWAY ...

... PER HOUR. NEW 6-PASSENGER OVER... experienced, careful drivers. Phone POL... PHILLIPS, 590290.

... SIX, 1915 CARS FOR HIRE, $1.25 PER ... Main 1183. F3614.

...SERVICE—SHORT CALLS ONLY $1.00 ... any time; best service. STILWELL ... Wilshire 942. Home 56757.

... HOUR—X.L.N.T. AUTO LIVERY. LARGE ... 1915 model cars. MAIN 2207. 556722.

... HOUR, GOOD FIVE-PASSENGER FORD. ... careful driver. 77677.

... AUTOS, $1 PER HOUR AND UP. ... F6419.

...—DANDY EASY-RIDING FORD, WITH ... driver. Special price all day. 21654.

...—WITHOUT DRIVER, FORD TOURING, ... tires. $4 week days. 21654.

... HOUR, 1915 FORD. SPECIAL DAY ... country trips. Call WEST 4698.

Motorcycles.

... CYLINDER, 4 H.P. INDIAN, MAGNETO, ... and clutch, Presto tank, in excel... bargain at $35 cash. See it at ... GARAGE, 999 W. Washington.

...—1914 INDIAN MOTORCYCLE WITH ... fully equipped; consider diamond as ... ask for MR. SMITH.

Automobile Repairing.

... AUTOMOBILE REPAIRING AND ... per hour; we tow your car free of ... guaranteed. Call A9663. 421 ...

Carriages, Wagons and Carts.

...—TWO BUGGIES, $10. CALL AT 1214 ...

...SALE— Agricultural Implements and Vehicles.

...—SECOND-HAND FARM WAGON AND ... harness. SCOTTY'S PLACE, 135 S. ...

LIVE STOCK FOR SALE— Horses, Mules, Cattle, Etc.

...—TWO YOUNG JERSEY-DURHAM COWS. ... not be best for milk or butter. You ... better cows for the money I ask. One ... of Temple and Hoover. 3459 PLATA.

...—NICEST LIGHT JERSEY COW IN THE ... and easy milker. $60, if taken today. ...

...—FINE SPAN OF HUNGARIAN PONIES, ... top and hand-made harness. Must sell ... Call week days. F1322. MAIN ... W. 47TH PLACE.

...—BIG JERSEY HOLSTEIN, BE FRESH ... gave 4 gallons with first calf. ... Bell Station.

...—YOUNG MILCH COW, ALSO CHEAP ... Near West Jefferson car ... FIGUEROA ST.

...—HEAD OF HORSES, ALL AGES, 9 ... Address P. O. box 96, RIVER... County, Cal.

...—PRIME BARLEY HAY $11, OAT ... Corner W. 54TH and GRAMERCY ...

...—CARLOAD OF HEIFERS, ONE AND ... 19TH AND COLORADO, Santa ...

...—OR RENT—MULES IN ANY NUMBER, ... WILLIAMSON Stock Yards, 725 ... Phone Main 8154. James Mezell, Mgr.

...—GOOD HORSE AND BUGGY. 3420 ... Call before 8 a.m. or after 6 p.m.

...—HORSE AND BUGGY, CHEAP. 1016 ...

...—COWS, 1 BULL. TAKE SANTA ... to Palomar, 2 blocks south. Inquire ...

...—VEAL CALF. CALL SATURDAY. ...

...—GOOD TEAM. APPLY 5701 SOUTH ... Phone South 383.

...—POULTRY SUPPLIES— For Sale, Exchange, Wanted.

...POULTRY, HAVING TOO MANY VA... of poultry for our domestic use, wish to ... premium stock of Conish Game ... Rocks, at $1 each, if all taken of ... enough for table use.) Apply ... RESIDENCE, nearly opposite Poly...

...—THOROUGHBRED BARRED ROCK ... pullets. 1536 Third ave. WEST ...

...—YOUNG HENS AND PULLETS, ... beginning to lay; White ... few Rocks. 418 BAKER AVE.

...POULTRY, WE PAY HIGHEST MAR... poultry, cash at your door. 303 ...

...—INDIAN RUNNER DUCKS IN EXCHANGE ... springs and cash. 5420 FIFTH ...

...—A BARGAIN, LUMBER IN CHICK... WILSHIRE 2868.

Rabbits, Goats, Etc.

...—RABBITS WITH OR WITHOUT PENS. ...

...—TOGGENBERG, GRANDSON OF ... dam 3½ quarts. PHONE A2128.

Cats.

...—PRETTY LITTLE SNOWBALLS, PER... fluffy, white, deep-blue eyes, ... pedigree given, "Endymoine," ... mother. Will sell cheap; no ... 1341 W. THIRD ST.

...—ANGORA KITTENS, WHITE AND COL... French poodle puppies by "Tiny Boy." ...

Dogs and Dogs at Stud.

...—PEDIGREED COLLIE PUPPIES, SELL... Airedale bitch in ... Sudan Royalist. Sunset GLEN...

...—BULL PUPS, CHEAP. 917 ... Broadway 5454.

LIVE STOCK WANTED—

...—TO BUY COMPLETE OUTFIT FOR ... separator, boiler, washing tank, de... all or part. Must be good. ... Sierra Madre, Cal.

...—COWS, CALVES, FRESH COWS ... HANNON BROS., 1652 E. ...

...—FOR SMALL RANCH, GOOD FOR ... express. Will take on trial ... R. D. No. 2, BOX 248.

...—30 DAIRY COWS, PREFERABLY ... SMALL, Ontario, Cal. Phone ...

BOILERS— And Boilermakers.

L. A. BOILER WORKS. MANUFACTURERS OF boilers and tanks. Special atention to repair work. 119 REDONDO ST. Phone East 2256—A1839.

DRESSMAKING— And Dressmakers.

IF YOU WANT A GOOD FITTING SUIT MADE to order, or modern altering, remodeling, relining done, I guarantee all work, reasonable prices. NUMAN, ladies' tailor, 218 S. Broadway.

EXPERT ALTERATIONS, ELEGANT COSTUMES, coats, tailoring done at the homes. MRS. RHOADS, Broadway 2926, F7590.

DRESSMAKING — SUITS AND CHILDREN'S clothes, in or out. $1.50 per day. 556720.

DRAFTING— And Surveying.

WANTED—TO RENT SURVEYOR'S TRANSIT, ONE with solar attachment preferable. Address C, box 269, TIMES OFFICE.

EDUCATIONAL— Schools and Colleges.

FRENCH, THE POLITE SOCIAL LANGUAGE OF European courts taught by French gentleman from Paris. "Elite" Hotel, Edenboro, 549 SO. GRAND AVE., city.

SANITARIUMS—

TO LET—HOUSE FOR SANATORIUM, 10 ROOMS, 2 sleeping porches, to responsible party. 750 OCEAN VIEW AVE., Monrovia, Cal.

NURSES— With Experience.

I UNDERSTAND DIETING AND EXERCISE FOR stomach trouble or rheumatism, or any disorder. Treatments given at your home. Nominal charge. PHONE 53243.

GRADUATE NURSE WANTS POSITION, CARE FOR invalids, no objection to traveling; salary $15 per week. MAIN 3626. Nurse, 345 S. Hope.

NURSE WISHES TO MAKE ENGAGEMENTS, WILLING. LULU LAURITZEN, Broadway 8412.

PRACTICAL WOMAN NURSE DESIRES CASES; capable and trustworthy. CALL 560573.

MASSAGE— And Other Baths.

BROADWAY BATHS AND MASSAGES, 954 SOUTH Broadway. Open Sundays and evenings. Attendants both sexes.

MRS. THOM, 829½ SOUTH SPRING. BATHS AND massage for rheumatism, nervousness, etc. Operators both sexes. Open Sunday.

CABINET SWEATS, BATHS, SCIENTIFIC MASSAGE, operators both sexes. Spanish and Creole. 217½ W. 11TH ST.

MRS. HALL, 863 S. HILL. BATHS, MASSAGE, scalp treatment. Hours 10 to 10. Attendants both sexes.

WIEST-BADEN INSTITUTE — WHEN WANTING good treatments by the best operators, try us. Masseur and masseuse. 119½ S. SPRING.

CHICAGO BATHS, MAGNETIC MASSAGE, 208 SAN FERNANDO BLDG. 10-7. Open Sundays. Attendants both sexes.

BATHS AND MASSAGE, ATTENDANTS BOTH sexes; welcome old patronage and and new. 254 S. BROADWAY, room 119. Competent assistant.

WITHOUT QUESTION THE BEST OPERATORS in the city are at KELLOGG'S BATHS, 703½ S. Broadway. Masseur and masseuse.

MRS. DAVIES, BATHS, MASSAGE AND CABINET sweats. 511 E. SEVENTH. Operators both sexes.

NEWMAN BATHS AND MASSAGE, ATTENDANTS both sexes. 316 S. BROADWAY, Suite 8.

SWEDISH MASSAGE, BATHS, ATTENDANTS BOTH sexes. 710 O. T. JOHNSON BLDG.

BATHS AND MASSAGE. ROOM 304 SUPERBA Bldg. 520 S. Broadway. Operators both sexes.

MISS GRACE ALLEN, BATHS, MASSAGE; ATTENDANTS, both sexes. 115½ S. BROADWAY, room 14.

MANICURING—CHIROPODY— Facial, Scalp Treatment, Hairdressing.

NURSE GIVES VIBRATORY SCALP, FACIAL MASSAGE, manicuring. 902 S. OLIVE, second floor, office 11.

FACIAL AND SCALP TREATMENTS. 740 W. PICO. Room 5. Formerly 317½ S. Main.

MISS GEORGIA BAKER, MANICURING, 662 S. Spring. Phone Broadway 7892.

LOST, FOUND, STRAYED— and Stolen.

LOST—GOLD WATCH WITH PIN (WALTHAM,) monogrammed "Mrs. S. Tanaka," Monday morning, September 20, between Vignes st., to Fourth and Broadway or W. Seventh st. car. Finder notify 356 E. SECOND. A9635. Reward.

LOST—2 BULLDOGS, ONE BRINDLE, THE OTHER fawn; collar marked H. E. Torrey, 1713 Highland Court. Finder return to 658 W. 27TH ST. Phone A5698, 20466 or Boyle 428. Reward.

LOST—AT VERNON COUNTRY CLUB, LADY'S enameled watch, black ribbon fob, gold buckle. Reward. Address L, box 389, TIMES BRANCH OFFICE.

LOST—PASADENA OR LOS ANGELES, GOLD BAR pin, head in center with small diamond in mouth. Reward. 849 WESTCHESTER PLACE. Phone 569397.

LOST—GOLD FILLED 16 SIZE HAMILTON WATCH and fob. Return to 1505 ECHO PARK AVE., and receive reward. Phone Wilshire 5604.

LOST—TWO RAILROAD PASSES, PLEASE RETURN to D. D. AVERY, No. 212 W. Seventh st. and receive reward.

LOST—BUNCH OF KEYS ON SAN FERNANDO BOULEVARD, near Chatsworth, return to 3506 CENTRAL AVE. Reward. Phone South 2474-M.

LOST—DIAMOND SET BUG PIN. FINDER RETURN to SHOREHAM HOTEL, 686 Carondelet. Liberal reward.

LOST—A SMALL BLACK COIN PURSE AT Spring and Seventh sts., containing money. Reward. PHONE 557852.

LOST—LADY'S GOLD WATCH, WITH PIN, Wednesday evening, at New York boulevard and Pasadena ave. Finder please return to 2200 SOUTH VERMONT. Reward.

LOST—WEDNESDAY A PINK ENAMELED ROSE pin set in pearls. Reward. Phone between 9 a.m. and 6 p.m. MAIN 4481.

LOST—REWARD FOR RETURN OF YELLOW MALE tiger cat. Extreme tip of tail bent. SOUTH 5247-J.

LOST—PURSE WITH ABOUT $12, NEAR TENTH and Grand. Reward. VERMONT 1006.

STRAYED—YELLOW ANGORA CAT. OWNER, 1421 W. 28th st. Phone WEST 4542. Reward.

LOST—REWARD FOR RETURN OF WHITE ANGORA cat to 270 N. AVE. 25. No questions asked.

LOST—BY LAW STUDENT, $5 BILL IN CARD case. Reward. PHONE 26455. A5591.

MACHINERY— And Mechanical Arts.

THE BEST ASSORTMENT OF GAS AND DISTILLATE engines, guaranteed free from defective or wornout parts; 22 years' experience enables us to repair and rebuild gas engines correctly, at LLOYD'S. F7020. 806-808 N. Main st. Bdwy. 4103.

WANTED—SMALL PUMPING OUTFIT, 2 TO 4-h.p. gas engine, with pump jack. Address E, box 177, TIMES BRANCH OFFICE.

MACHINERY OF EVERY DESCRIPTION BOUGHT and sold. BUTTRESS & McCLELLAN, 205-207 N. Los Angeles st. Broadway 8098. A5473.

FOR SALE—SLIGHTLY USED LATHES, MOTORS, drills, compressors, belting. 911 S. MAIN.

MINING—

WANTED—PARTY WITH $1000 TO INVEST WITH present owners in good gold mine in California, to complete development work. Have necessary equipment and this amount will be ample to insure plenty of rich ore. Will give good interest in mine. Address Box 295, TIMES BRANCH OFFICE, Pasadena, Cal.

OWNERS WILL SELL A CINNABAR PROPERTY worth while, ore body, 40 to 200 feet wide; fuel, water, and all other conditions exceptionally favorable. Complete reports. 637 H. W. HELLMAN BLDG.

PERSONS SEEKING MINING MONEY, DIRECT FROM principals, call or address "MINING MONEY," room 500, Van Nuys Bldg., Los Angeles.

JAS. IRVING & CO., ASSAYERS AND GOLD BUYERS. Mines examined. 107 N. SPRING ST.

MUSICAL INSTRUCTION—

HIGH-CLASS VOCAL TEACHER, FORMERLY OF Chicago, conservatory, exponent of Shakespeare-Lamperti method. Fall class now forming. Special rates this month. Monthly recitals. 20480.

GENTLEMAN EXPERT PIANIST OF LEIPSIC CONSERVATOIRE desires pupils. Terms moderate. Phone WILSHIRE 451. 51818.

EXPERIENCED PIANO TEACHER OFFERS REDUCED rates, 75c a lesson. WESTLAKE DISTRICT. 53133.

PIANO LESSONS 35c ONE HOUR. EXPERIENCED teacher. PHONE HOME 77716.

TYPEWRITERS— Of Various Makes.

TYPEWRITERS RENTED— 3 MONTHS FOR $5 AND UP. Initial rent applied on any machine purchased. FACTORY REBUILT TYPEWRITERS. Prices range $15 to $60. Free deliveries to all parts of city. AMERICAN WRITING MACHINE CO., Inc. 716 S. SPRING ST. 707 S. HILL ST. A5913—Phones—Main 3959.

RENT NO. 5 OLIVER VISIBLE, 3 MONTHS, $4. See new model No. 9, just received. F3334. Main 9087. THE OLIVER TYPEWRITER CO.

SEWING MACHINES— Old and New.

SEWING MACHINES OF EVERY MAKE, SOLD, rented and repaired; some good ones as low as $3; all guaranteed or money refunded; thoroughly reliable. WHITE SEWING MACHINE AGENCY, 318 W. Sixth st. Main 2105.

FOR SALE—$10, GOOD DROPHEAD SEWING MAchine. Standard $5, Singer $10. 100 biggest bargains. Best machines rented, $1.50 month. SINGER, 728 Hill. 62303. Main 4917.

MUSICAL INSTRUMENTS— For Sale, Exchange, Wanted.

FOR SALE—A CARLOAD OF BEAUTIFUL KIMBALL pianos in different woods and designs, just placed on our floor from the factory, at most attractive prices and terms ever given on the WORLD-RENOWNED KIMBALL COMPANY. Come in and see them at PLATT MUSIC CO., 312 W. Seventh st.

FOR SALE—SACRIFICE, SOHMER CABINET GRAND PIANO, PERFECT CONDITION, COST $575; MUST SELL BY SATURDAY FOR $200; $100 DOWN AND PAYMENTS. CALL 4822 WILTON PLACE. PHONE VERMONT 1218.

FOR SALE—MY $500 UPRIGHT CHICKERING piano in good condition, for $145; must be sold immediately to stop storage charge; might sell on monthly payments to responsible parties. Ask for Mrs. Cannon's piano, stored at 907 SOUTH BROADWAY.

FOR SALE—MY BEAUTIFUL CABINET GRAND PIano for $175; terms, $5 month; or will rent. Big discount for cash. 215 W. NINTH, between Hill and Broadway.

FOR SALE—3 STORAGE PIANOS, MUST BE SOLD immediately to stop storage charges; one for $95, one for $110, and one for $145. WESTERN STORAGE AND TRANSFER COMPANY, 907 South Broadway.

FOR SALE—MASON & HAMLIN GRAND, TONE AS good as new, taken in exchange on Knabe piano, for $480. FITZGERALD MUSIC COMPANY, 947-949-951 S. Broadway, near Tenth.

FOR SALE—HIGH-GRADE $450 J. & C. FISCHER upright piano, excellent condition. Absolutely must be sold today for $85. Leaving city. 3029 BUDLONG. 77338. West 2540.

FOR SALE—A GOOD USED CHICKERING PIANO, splendid tone, for only $145, at PLATT MUSIC CO., 312 W. Seventh st.

WANTED—CLARINETS, ONE B-FLAT, LOW pitch; one A; Boehm system. Must be a bargain. Address E, box 172, TIMES OFFICE.

FOR SALE—BEAUTIFUL CONCERT GUITAR. IF you appreciate the best, call in mornings. 2404 W. SEVENTH ST.

FOR SALE—$100. VICTROLA AND 70 RECORDS for $60. 1003 S. FIGUEROA ST., cafe.

FOR SALE—STEINWAY PIANO. WOULD TAKE payments or rent it. 610 W. SIXTH ST.

FOR SALE—UPRIGHT PIANO FOR $75. IMMEDIATE sale. 610 W. SIXTH ST.

MODELS— And Model Makers.

MODELS, GEARS, DIES, NOVELTIES AND SPECIAL machinery made to order. NATIONAL MACHINE WORKS, 614 N. Main st. Main 4989.

PATENTS— And Patent Attorneys.

PIONEER PATENT AGENCY, Established 37 years. HAZARD, BERRY & MILLER. HENRY T. HAZARD, removed agency from Wesley Roberts Bldg. to Central Bldg. R. S. BERRY, expert specification writer. HERMAN MILLER, eight years examiner in Patent Office. Library contains records of every United States Patent. Examination without charge. Hazard's Book on Patents free. Home A5627. 506 CENTRAL BLDG. M. 3333.

EDMUND A. STRAUSE, formerly of HAZARD & STRAUSE, HAS NOT REMOVED FROM THE OLD LOCATION, 639 WESLEY ROBERTS BLDG., THIRD AND MAIN. A1493. Main 3551.

H. GEARING, MECHANICAL ENGINEER, PATENTS AND MACHINE DESIGNING. 908 SOUTH OLIVE ST. PHONE MAIN 6147.

G. F. HARPHAM GETS PATENTS THAT PROTECT. Thirty years' experience. Inventions financed. 1001 WASHINGTON BLDG.

GET YOUR PATENT DRAWINGS! OTHER INVENTORS satisfied. No attorney fees. KRUEGER, 442 Roberts Bldg., Third and Main.

PATENTS, TRADE-MARKS, SECURED THROUGH credit system. C. J. WILLIAMS, 1008 Hibernian Bldg.

PATENTS, ALL COUNTRIES, ALEX H. LIDDERS, suite 526, Story Bldg., Sixth and Broadway.

Final Call.

ACTIVE LEADER PASSES AWAY.

WAS IN TEMPERANCE WORK MANY YEARS.

Woman for Twenty-seven Terms Head of Local Organization and for Long Period President of State Union Succumbs to Arduous Duties.

Succumbing to an illness brought on by the extreme energy which she applied to her life's work, Mrs. Lucy S. Blanchard, nationally known as a temperance worker and for the past twenty-seven years president of the Los Angeles Women's Christian Temperance Union, died yesterday morning at her residence, No. 919 West Second street. She leaves a widower, James H. Blanchard, attorney of this city; a sister, Mrs. A. E. Fitzhenry of Los Angeles, and a brother, W. F. Shackleford of New York City. Mrs. Blanchard was 68 years old.

The career of this widely-known temperance leader was filled with triumphs for her cause. A Virginian by birth, she was almost born a crusader against liquor. Her mother, Mrs. Nancy C. Shackleford, was noted throughout the southeast as a prime mover in the temperance cause. When Mrs. Blanchard was still a young girl her mother took her to Ohio, where the W.C.T.U. movement was just gaining headway. It was in this State that Mrs. Blanchard received her first active training as a temperance leader.

When Mrs. Blanchard first came to Los Angeles, in 1878, she at once identified herself with the fight against liquor then being waged by a few citizens of this city. It was largely due to her efforts that her Los Angeles W.C.T.U. was founded twenty-seven years ago. As a recognition of her services to the cause, she was unanimously elected president, which office she held until her death yesterday.

Under her able leadership, the Los Angeles union grew from a score to more than 600 members. Incidental to her work in the W.C.T.U., she organized the "Young Crusaders," or Loyal Temperance Legion, a juvenile branch of the temperance union. For many years she was the head of this organization.

In 1884 she married James H. Blanchard, who ably assisted her in her work. There are no children.

During the summer of 1912 the State temperance union held its convention in San Diego. It was at this conference that Mrs. Blanchard was first elected State president. So well did she serve that she was re-elected at the two succeeding conventions. When the last conference was held here, in June of this year, Mrs. Blanchard declined renomination, pleading that the cares and worries had so worn upon her she felt it would be best for the organization if some one else held the guiding reins.

The overwork which she did while president of both the local and State organizations had worn upon her, so that shortly after her resignation she became ill. However, it was not considered serious until two weeks ago.

Funeral services will be conducted by Dr. Charles Edward Locke, and members of the Los Angeles W.C.T.U. in the First Methodist Church tomorrow afternoon at 2:30 o'clock.

UNDELIVERED TELEGRAMS.

There are telegrams at the Western Union for Mrs. Frank Spottiswood, Aikn E. G. Benck, Anna Bezingue, Frank Burns, Jozo Chutuck, Julio Lujan, H. Cordova, R. H. Delano, E. A. Hallman, Mrs. E. B. Hooke, Q. S. Hedrick, Miss K. Igasrashi, George A. Johnson, Richard Jackson, Miss Marie Jaurde, C. F. Lang, Mrs. Rose Mover, Dr. L. A. Miller, E. J. Nelles, John A. Patton, R. W. Scott, Katherine Wright; at the Postal for T. E. Hammond, E. B. Gould, A. A. Hayes, Fred Corliss, Charles K. Eichler and L. Weistein.

FATHER LECHES INDICTED.

[BY A. P. DAY WIRE.]

WINONA (Minn.) Sept. 23.—The grand jury this morning returned an indictment against Rev. Father L. M. Leches for assault in the first degree, charging that on August 27, last, with intent to kill, he assaulted Bishop P. R. Heffron with a loaded revolver.

Same Old Story.

ANOTHER UNION COMES TO GRIEF.

EMBEZZLEMENT IS THE CHARGE AGAINST TREASURER.

Organization of "White Wings" in Municipal Service Takes Legal Action to Recover More than Seven Hundred Dollars Alleged to be Beyond its Grasp.

Another labor-union organization came to grief yesterday in Justice Brown's court when F. A. Dean, treasurer of the Laborers' Fraternal Protective Association, made up of laborers in the city street and park departments, was placed on trial for embezzling the funds of the union, amounting to $719.15.

Dean is having a preliminary examination with Deputy District Attorney Shelley prosecuting and Frank W. Allender assisting.

It is charged that Dean made away with the funds of the union and started a union of his own. In the City Council chamber he promised to return the money last July, according to Robert T. Hale, president of the association, who was the principal witness yesterday. Hale asserts that Dean admitted he had the money and promised to bring it back, but never did so. Later, Hale wrote a letter to Dean, giving him a final chance to make good. This letter, said Hale, was received by Dean, who said that upon advice of his attorney he would not return the money.

The association meets at No. 128 North Main street. It has dipped into local politics and has been one of the purchasable commodities in many a campaign. Its membership consists of "white wings" (of both colors) in the street department, and laborers of all grades in both that and the park department. More than 100 of the laborers were present yesterday.

Other accusing witnesses beside President Hale are W. M. Turner, No. 3216 Humboldt street; W. L. Martin, No. 2327 Hunter street, and Charles Colbert, No. 332 North Saratoga street.

The examination will be continued this morning.

Faithful Servants.

OFFICIALS ARE ALL RE-ELECTED.

ORGANIZATION OF PRINTERS HONORS LEADERS.

Choice of Meeting Place Next Year is Left to Executive Committee, but Cincinnati Appears to Lead Competitors—Visitors will go to Catalina Island Today.

All the old officers of the United Typothetae and Franklin clubs of America were re-elected yesterday at the concluding session of the twenty-ninth annual convention, in this city.

The choice of a meeting place for 1916 was left to the Executive Committee, with Cincinnati apparently leading all competitors. Much of the concluding session was taken up with the discussion of resolutions submitted by a special committee.

The officers re-elected include Albert W. Finlay, Boston, president; C. D. Traphagen, Lincoln, Neb., first vice-president; Arthur E. Southworth, Chicago, treasurer; Alfred F. Edgell, New York, second vice-president; George H. Gardner, Cleveland, O., third vice-president, and I. H. Rice, Los Angeles, fourth vice-president. The secretaryship of the organization is an elective position.

The following were named members of the Executive Committee: C. D. Traphagen, Lincoln, Neb., chairman; P. L. Allen, Seattle; John Anderson, Sacramento; D. A. Brown, Kansas City; C. P. Byrd, Atlanta; Louis Woodward, St. Louis; E. L. Fell, Philadelphia; William Green, New York; E. N. Hines, Detroit; George K. Horn, Baltimore; J. P. Smith, Rochester; H. W. J. Meyer, Milwaukee; W. E. Milligan, San Antonio; J. A. Morgan, Chicago; B. P. Moulton, Providence; William Pfaff, New Orleans; R. P. Purse, Chattanooga; J. B. Redfield, Omaha; Eugene Saeinger, Sioux Falls, S. D.; B. F. Schreibner, Pueblo; Fred L. Smith, Minneapolis; E. L. Stone, Roanoke; John Stovel, Winnipeg; Charles Ward, Pittsburgh; John S. Watson, Jersey City, and A. N. Glossbrenner, Indianapolis.

Many of the delegates went to Venice by special cars last evening, while all the visitors have been invited to go to Catalina today as guests of the Los Angeles General Committee. Special cars are to leave the Main-street station of the Pacific Electric at 8 a.m.

DRIVES GAMBLERS OUT.

Exposition Officials Close the Roulette Tables and Crap Games at the "'49 Camp."

[BY A. P. DAY WIRE.]

SAN FRANCISCO, Sept. 23.—Modern civilization suppressed a bit of local color today in the "gambling hell" of the "'49 Camp" at the Panama-Pacific Exposition, when Frank Burt, director of concessions, ordered gambling to cease in the camp, where thirteen roulette wheels turned, a faro banker raked in his winnings and the "bones" rolled on crap tables, according to charges filed by Matt I. Sullivan. Mr. Sullivan, as president of the California Commission to the exposition, protested against the alleged gambling and declared that if the directors did not stop it, the police would.

The order to tone down the realism of the camp was given pending an investigation of the charges by a committee of the Exposition Executive Committee. A report will be made Tuesday.

Scrip, it was alleged, was used at the gambling tables, but it was redeemable at various places.

Arthur Arlett, secretary of the California Commission, said the exposition's share of the proceeds amounted to nearly $500 on "good" day's.

MAY HEADS CLOTHIERS.

[BY A. P. NIGHT WIRE.]

CHICAGO, Sept. 23.—Meyer S. May, Grand Rapids, Mich., was elected president of the National Retail Clothiers' Association today, Charles Wry of Des Moines was elected secretary.

MONTREAL THEATER BURNS.

[BY A. P. DAY WIRE.]

MONTREAL, Sept. 23.—The Princess Theater, located on St. Catherine street, in the heart of the city, was partly destroyed by fire today. The loss is estimated at more than $100,000.

CROOKS WELCOME ABLE CHAMPION.

PUBLIC DEFENDER OBTAINS MORE ACQUITTALS THAN LAWYERS.

Criminals have found an able champion in the Public Defender, according to an annual report issued by Walton J. Wood, chief of the office which has grown to be one of the large institutions of the county government. There is supposed to be a general understanding among crooks that diligent work will be done in their behalf by that office in case they are apprehended.

The report which is illuminative of the results obtained for violators of the law, makes comparisons with work formerly done by private attorneys. Defender Wood makes the assertion that "attorneys of low standing formerly made a practice of hanging about the jail soliciting business from unfortunates who were in reality unable to pay fees. These attorneys have almost entirely disappeared, the defendants formerly represented by them being now represented by the Public Defender."

The statement would indicate, say county authorities, that a great deal of philanthropic work was done before or that attorneys obtained what fees they could. In either event the county was saved the money now spent for the defense of criminals, it is pointed out.

In 1914 the Public Defender handled 260 cases, in which 183 pleas of guilty were entered. In eighty-seven cases probation was granted upon request of the Public Defender and there were fifty-eight trials in which there were twenty verdicts of not guilty or disagreement by juries.

The Public Defender lays stress on the fact that only 20 per cent. of acquittals were procured by "assigned attorneys," whereas more alleged criminals were permitted to evade punishment through the efforts of the Public Defender, the percentage of such acquittals being 34.4.

WOMEN'S WORK, WOMEN'S CLUBS.

The October calender for the Friday Morning Club will be issued to the members today. It contains some attractive literary and musical features, as follows:

October 8, president's greeting, "The Art of the Foreign Nations at the Exposition," Eugen Neuhaus; October 15, "The New Movement in Poetry," Mrs. Eunice Tietjens; October 22, musical songs, Russian, Neopolitan, English, an operatic aria, Hugh Allan; October 29, "The Causes and the Remedies for Industrial Unrest," Harris Weinstock. The programmes begin at 10:30 o'clock.

On Tuesday, October 12, at 2:30 p. m., there will be held a "public affairs conference" to organize committees on public activities. The Drama Committee will meet on the afternoon of October 19, when Mrs. Marion Lamont Davidson will read Schnitzler's "The Lonely Way." On Tuesday afternoon from 3 to 5 o'clock will occur the annual reception.

The official board for 1915-16 is: President emeritus, Mrs. J. A. Osgood; president, Mrs. Seward A. Simons; vice-presidents, Mrs. E. R. Brainerd, Mrs. Margaret J. Frick; corresponding secretary, Mrs. A. W. Francisco; recording secretary, Mrs. Luther G. Brown; treasurer, Mrs. George Herbert Clark; directors, Mrs. Seward A. Simons, Mrs. John J. Abramson, Mrs. E. R. Brainerd, Mrs. Luther G. Brown, Mrs. George Herbert Clark, Mrs. A. W. Francisco, Mrs. Margaret J. Frick, Mrs. Benjamin Goldman, Mrs. Emma L. Reed, Mrs. Donald W. Skeel, Mrs. George H. Wadleigh; Programme Committee, Mrs. Seward A. Simons, chairman; Mrs. Randall Hutchinson, art; Mrs. Marion L. Davidson, drama; Mrs. O. P. Clark, finance; Mrs. George H. Wadleigh, house; Mrs. John J. Conaty, printing; at the door, Mrs. Frederick West, Mrs. F. T. Allen; Mrs. J. Wells Smith, literature; Mrs. James Ogilvie, music; Mrs. E. K. Foster, public affairs; Mrs. H. H. Kerckhoff, hospitality; Mrs. William N. Goodwin, hospitality; Mrs. J. A. Osgood, parliamentarian; Mrs. W. D. Spalding, Mrs. A. Maurice Low.

For New Clubhouse.

The auxiliary of the Boyle Heights Entre Nous Club will give a musical whist this evening at the home of Mrs. Thomas W. Powell, No. 3548 Lanfranco street. All who enjoy music or cards are invited to attend, and thus help the fund for the proposed clubhouse. Take Indiana street car to Lanfranco. Mrs. Powell will be assisted by Mrs. Francis McKirryher.

Club's New Venture.

The energetic women composing the membership of the Million Club have instituted a new venture for this year in launching a series of dances to be held the first Wednesday evening of each month. The first will be an auspicious event of Wednesday evening, October 6, in the ballroom of the Payne Dancing Academy, No. 2018 Orange street, near Westlake Park. These social functions, in which prominent society and clubwomen are much interested, are to be formal and strictly invitational.

Mrs. L. L. Roome of No. 1515 Sixth avenue is chairman of the committee, which insures its brilliant success. Mrs. Roome, who has figured prominently in social circles in San Francisco, New Orleans and other cities besides Los Angeles, has all the requisites for carrying through such an undertaking, having headed several very charming parties for her club last season.

The patronesses include Mrs. Clara Shortridge Foltz, Mrs. L. L. Roome, Mrs. W. C. Tyler, Mrs. James Westpheling, Mrs. J. F. Durlin, Mrs. James T. Hutchinson, Mrs. Gesner Williams, Miss Irma Guthrie Wright, Mrs. Lillian Snyder, Mrs. Eva Cramer Bresler, Mrs. M. H. Pehr, Mrs. L. M. Payne and Mrs. Clarence D. Hudson.

Musical Evening.

Mrs. Florence Bosard Lawrence is giving an informal musicale on Sunday evening for the Misses Bessie and Lucy Fuhrer and Henri Bonti, the well-known tenor, to which a coterie of kindred artists are invited.

For Worthy Cause.

Last Tuesday, Mrs. John Stewart entertained some of the members of the Daughters of Scotia at her home, No. 8724 South Hoover street. Covers were laid for seven, the guests being Mmes. R. Hamilton, A. T. Bain, W. Kirk, R. Taylor, J. Anderson, W. R. Millar and A. Stirling. The decorations consisted of Scotland's national emblem and flower, the thistle and purple and white heather, which had been expressly sent for the occasion from Mrs. Stewart's native home among the bonnie hills of Perthshire. American and Scottish flags were included among the decorations. This is the first of a series of bi-monthly luncheons which will ultimately include every Scotch lassie in Los Angeles county. The object is to raise funds for the British Red Cross Society.

Gold and Lavender.

Mrs. Marshall Anderson, assisted by Mrs. Jessie Woodmansee, Miss Marguerite Kadish and Miss Trella Anderson, was hostess Wednesday at a prettily-appointed bridge party. Luncheon was served at small tables adorned in golden blossoms, gold and lavender being the predominating color scheme throughout the house. Mrs. M. B. Mihran and Mrs. Isabella Lewis carried off the honors at cards, about twenty ladies enjoying the gracious hospitality of Mrs. Anderson.

This Afternoon.

Mrs. B. F. Elson, chairman of the committee for benevolent work of Wade Hampton Chapter, United Daughters of the Confederacy, announces a card party for this afternoon at 2 o'clock in the assembly hall of the Times Building, First and Broadway. Proceeds of the affair are to be devoted to the benevolent committee's funds. Assistant hostesses are to be Mrs. H. Burn, Mrs. Laura C. Poorch, Mrs. B. E. Weller, Mrs. J. W. Kendricks, Mrs. Morgan Wabright and Mrs. Ella Rump.

Plans for P.-T. A.

The first meeting of the executive board of the Parent-Teacher Federation of Glendale was held recently at the intermediate school, the president, Mrs. Charles E. Hutchinson, in the chair. About seventy-five persons attended. Prof. Richardson D. White, chairman of the Playground Committee, reported the work accomplished by that committee during the summer. He mentioned the fact that the average daily attendance consisted of 152 boys and sixty-six girls. A vote of thanks was given to Prof. White for his efforts in promoting the interests of the young people of the district.

The federation plans to hold evening meetings for discussion of the propositions to be placed on the ballot at the special election to be held October 26. Mrs. Charles H. Toll, chairman of education, will have charge of the programmes of these meetings. The annual reception in honor of the teachers of the Glendale city schools will be held on Thursday evening, October 7. The presidents of each association will head the committees in charge.

Mrs. Hutchinson, in co-operation with Prof. George U. Moyse, principal of the High School, has arranged for lectures on home economics to be given for mothers at the High School. There will be lectures on food values, with demonstrations, in the domestic science kitchen. Hereafter the executive board meetings will be open to the public, the right to vote being limited to members. Prof. E. H. Willisford spoke on the subject of amusements of High School students, urging earlier hours if the entertainment is to be held in the evening, or preferably to hold afternoon entertainments.

A committee on revision of the constitution was appointed by the president, consisting of the following: Mrs. Charles H. Toll, chairman; Dr. Jessie A. Russell and Mrs. L. E. Moorehouse.

POPULAR VETERAN DEAD IN A CHAIR.

HELD MANY POSITIONS AT THE SOLDIERS' HOME BRANCH.

[LOCAL CORRESPONDENCE.]

SOLDIERS' HOME, Sept. 23.—The death of Capt. Hiram H. Wayman, member of this branch, whose body was found yesterday seated in a chair in a one-room shack in Sawtelle, marks the end of a remarkable career. He was, perhaps, the best-known veteran in this place, and, when entirely himself, was one of the most amiable and efficient of clerks that ever held office in the Home. He was afforded every encouragement and opportunity for advancement here.

Before coming in 1891 to this branch, Wayman was employed as clerk at the headquarters of the National Home for Disabled Veteran Soldiers, then at Hartford, Ct. Upon his admission here, construction at this branch—then in its infancy—was being carried on under supervision of Col. E. F. Brown, then inspector-general of the National Home, and Wayman was appointed clerk to the colonel. He, at intervals afterward, held offices of adjutant's clerk, governor's clerk, commandant of Home Co. I, adjutant, then branch inspector, and for many years was notary public at this place.

Capt. Wayman served in Co. A, Sixth, and in Co. B, Fifty-third Kentucky Infantry. He was a native of Kentucky and aged 70. A peculiar circumstance is the fact that the day of month on which he died was identical with that of his first admission to the central branch at Dayton, September 22, 1879.

DEATHS OF VETERANS.

Recent deaths at this place were: John Crellin, formerly of Co. C, Twelfth Wisconsin Infantry, a native of Isle of Man, admitted from Prescott, Ariz., in 1903, died September 13, aged 78.

Henry T. Hart, formerly of Co. G, Fifth Massachusetts Infantry, a native of Massachusetts, admitted from Los Angeles in 1911, died September 14, aged 76.

Michael Wilkensen, formerly of Co. F, Sixty-first Massachusetts Infantry, a native of Ireland, admitted from Oklahoma City, Okla., in 1907, died September 15, aged 70.

John F. Turner, formerly of Co. D, First Colorado Cavalry, a native of Illinois, admitted from Newcastle, Colo., in 1906, died September 16, aged 84.

Peter Galligan, formerly of Co. I, Third Rhode Island Heavy Artillery, a native of Ireland, admitted from Los Angeles in 1914, died September 19, aged 74.

William C. Kehoe, formerly of Co. G, Fortieth Missouri Infantry, a native of Virginia, admitted from Silver City, N. M., in 1909, died September 6, aged 70.

John Cleghorn, formerly of the United States Navy, a native of England, admitted from Ogden, Utah, in 1910, died September 6, aged 71.

James M. Bellford, formerly of the United States Navy, a native of Louisiana, admitted from Globe, Ariz., in 1897, died September 6, aged 72.

Charles M. Fairbanks, formerly of Co. B, Seventh New York Infantry, a native of New York, admitted from Los Angeles in 1915, died September 7, aged 72.

William J. Gordon, formerly of Co. B, First New York Provisional Cavalry, a native of New York, admitted from San Jose, Cal., in 1906, died at El Porto, Cal., September 6, aged 68.

Joseph Walker, formerly of Co. G, First Connecticut Heavy Artillery, a native of France, admitted from Santa Monica, Cal., died at Sawtelle, Cal., September 6, aged 91.

Charles J. W. Agrelius, formerly of Co. M, Third Wisconsin Cavalry, a native of Massachusetts, admitted from Los Angeles in 1914, died September 10, aged 84.

Claim.

PROF. PARKER GAVE FORD IDEA

Insists He is Originator of One-man Submarine.

Would Donate His Invention to the United States.

Could Easily Elude Destroyer and Make High Speed.

[BY A. P. NIGHT WIRE.]

NEW YORK, Sept. 23.—Prof. Herschel C. Parker said today he was the originator of the diminutive submarine idea laid before Secretary Daniels by Henry Ford, and announced his desire to give the invention to the United States as a contribution to his country's defense. He described his invention as a "motor torpedo" and said he submitted it to Mr. Ford last July.

Prof. Parker, who won the recognition of scientists by climbing Mt. McKinley, explained he had worked out the gasoline-propelled submersible primarily as a defensive craft. It will have a speed of perhaps forty miles.

It is Prof. Parker's theory that a small fleet of these vessels could be carried on the decks of a ship and sent out to meet invaders. Because of their speed he believes they should the more easily elude destroyers and other submarines, run close to the vessels of an invading fleet and discharge their torpedoes with great accuracy.

GERMANS LAND DANISH CREW.

[BY ATLANTIC CABLE AND A. P.]

LONDON, Sept. 24.—A dispatch to the Morning Post from Stockholm says:

"The crew of the Danish steamer Thorvaldsen, which was torpedoed 47 miles west of Hanatherm, was landed at Malmo last night by the Swedish steamer Mimosa. It is asserted that, despite the captain's protests and the request that he should be allowed to return to Malmo, he and the crew were ordered into the boats and the Thorvaldsen was shelled and torpedoed."

BULGARIA REFUSES NEW PASSPORTS.

[BY ATLANTIC CABLE AND A. P.]

SOFIA (Bulgaria) Sept. 21 (via London, Sept. 23.)—The Bulgarian government announced today that no more passports would be issued to persons departing for foreign countries, owing to uncertain conditions. Youths of the class of 1916 must appear for physical examination prior to October 20.

The government has prohibited exportation of all foodstuffs, fuels, illuminating oils, metals and textiles.

CRIPPLED SHIP CAPSIZES.

[BY ATLANTIC CABLE AND A. P.]

LONDON, Sept. 22.—The Dutch steamer Koningen Emma, of 9000 tons, which struck a mine as she was on her way to Amsterdam from Batavia, Java, capsized and sank in the Thames today. The 250 passengers had been previously taken off the Koningen Emma, which was being towed up the river when she sank.

In Suspense.

MURDER TRIAL TO JURY TODAY.

LENGTHY ARGUMENT CLOSES AT MIDNIGHT.

Near Riot When Court Transfers to Larger Room, Requiring Twenty Minutes for Deputy Sheriffs to Restore Order—Large Audience Hears Summing Up.

A small riot marked the court proceedings last night when attorneys for the defense and prosecution in the case of the State vs. Samuel Goldstein, charged with the murder of his partner, Joseph Cohen, summed up before a heavy-eyed and very weary jury in Department Seventeen of the County Court. Judge Gavin W. Craig presided, although the final arguments were heard in Judge Willis's court.

When Attorneys Frank Domingues and H. L. Sacks, for the defense, started their argument, the crowd was so great in Judge Craig's department that it was decided to change the hearing to Department Seventeen, across the hall in the Hall of Justice. Judge Craig no sooner made this decision than the audience charged the new courtroom in a mass, smashing through the glass doors in their endeavor to get inside the courtroom. It was not until the numerous court attendants and several deputy Sheriffs from the office downstairs had battled for twenty minutes that order was restored.

Mrs. Goldstein sat beside her pale-faced husband during the proceedings. Their four children were also present, but went to sleep about 9 o'clock, and were placed on a couch in Judge Willis's chambers.

Following the attorneys for the defense Deputy District Attorney Becker argued for the prosecution. When he had closed Judge Craig ruled that he would deliver his instructions at the opening of court this morning. The jury was then locked up for the night.

Goldstein took the stand yesterday and denied that he had killed his partner. He repeated the story he told when arrested, which was to the effect that he and his partner were peddling on the night of February 10, and that on nearing the Jewish Cemetery they were overhauled by two bandits in an automobile. Goldstein said that one of the robbers hit Cohen with an iron bar, knocking him from the wagon. Goldstein whipped up the horses, he said, and drove into the city.

This story was attacked by Deputy District Attorney Selph in his argument to the jury. He referred to the finding of footprints near Cohen's body, corresponding to Goldstein's shoes. Other portions of his story were also attacked. The largest crowd that has attended the trial was present.

THE CITY
AND ENVIRONS.

EVENTS BRIEFLY TOLD.

W.C.T.U. To Meet.

Members of the Central W.C.T.U. will hold a business meeting at 2:30 o'clock this afternoon in their rooms at Temple street and Broadway.

Passes in Santa Barbara.

Charlotte B. Wagner, sister of James R. H. Wagner, president of the Los Angeles Realty Board, died in Santa Barbara yesterday. Announcement of the funeral services will be made later.

Pythian Sisters' Entertainment.

Moneta Temple, No. 17, Pythian Sisters, will give an entertainment this evening at Burks Hall, corner of Slauson and Moneta avenues. Miss I. L. Teel will give a number of comic readings, which will be followed by dancing.

Civic Center Meeting.

The Northwest Civic Center will hold a meeting tonight in Logan-street school. Among the speakers will be Councilwoman Lindsey, who will consider municipal affairs, and Supervisor Woodley, whose remarks will deal with county matters.

Canteens for Carranza.

The Pinney and Boyle Manufacturing Company of this city are just completing an order for 6000 army canteens for the Carranza faction in Mexico. The canteens are the two-quart size and are covered with the same shade of khaki as is used by the soldiers. The same concern filled a large order for Villa several months ago and have supplied almost all the canteens used by the various military bodies in the southern republic.

Danish Entertainment.

For the benefit of the sick and relief fund of the Danish Brotherhood Lodge, No. 246, an entertainment will be held tomorrow evening in Music Hall, No. 231 South Spring street. Danes in Los Angeles and vicinity are invited. The programme will consist of a review of the latest songs, written by J. V. Gjerding of this city. A capable cast has been provided to present the numbers, it is stated. Dancing and refreshments will follow.

Walking to New York.

T. N. Tappen, a rancher, and A. G. Babcock, a teacher, left their homes in Chino yesterday morning for a walking tour of the continent. They arrived in this city yesterday afternoon and left for San Francisco early in the evening. The pedestrians have a wager that they will reach New York before Christmas, with the same amount of money in their possession as when they started. A condition of the wager is that they shall not steal rides on trains or accept aid without compensation.

For Sons of Veterans.

Sons and grandsons of Civil War Veterans who are desirous of joining Bartlett-Logan Camp, Sons of Veterans, one of four newly-formed camps of sons, are requested to attend its first meeting in Patriotic Hall, Hall of Records, tomorrow evening. The first meeting of the Robley D. Evans Camp, for the same purpose, will be held at the same place Tuesday evening. No meetings of Stanton and Kenesaw camps have been yet called by Assistant Division Organizer Frank A. Carpenter, who is in charge.

Jewish Women's Plans.

California Day will be observed by Los Angeles section, Council of Jewish Women, at the next regular meeting of the organization, Thursday afternoon, October 7, at 2 o'clock, in assembly-rooms, Temple B'nai B'rith. Mrs. A. S. C. Forbes will give an address on "History and Landmarks; Early Reminiscences," and Mrs. V. Katze will speak of "Early Philanthropy." Others who will participate in the programme are Rev. Dr. S. Hecht, biblical selection; Leo Domke, piano solos, and Arthur Brick, who will sing, "I Love You California." Guest cards may be obtained.

BRING WAR HERE.

Motion Pictures of Fall of Przemysl, Noteworthy Event of Great War, to be Shown at Mason.

War pictures, showing the fall of Przemysl, will be featured at the Mason Operahouse next week, commencing Monday. They are said to be the most vivid and authentic war pictures yet shown, and were taken by an official photographer, with the consent of the German government.

An interesting feature of the pictures is the display of heavy artillery used in the European conflict. The huge "Tante Berthas" of the Germans and the powerful 30.5 Skoda motors of the Austro-Hungarians are shown. The films also indicate how difficult it is to resist successfully the destructive artillery fire from an enemy ten miles away, as is the instance of the battles about Przemysl.

CELESTINS VICHY

Owned by and bottled under the direct control of the French Government

Natural Alkaline Water

Used at meals prevents Dyspepsia and relieves Gout, Indigestion and Uric Acid.

Ask your Physician

Note the Name

CELESTINS

ALLEGED ROBBER ROBBED.

Suspect Insists that Money was Stolen While He Slept and Police Seek Mysterious Young Woman.

Felix Vande, the real estate man arrested on suspicion of having taken $1500 from Miss Jennie Nelson, No. 536 South Grand avenue, in turn lost $1500 to a mysterious "Dorothy Richards," whom he met a few days ago, the police report. Mr. Vande says the money he lost was not that entrusted by his fiance, Miss Nelson.

How Vande came to meet "Dorothy Richards" is a matter that is commanding the attention of the police, and may result in serious charges being preferred against a pawnbroker. Chief Snively said yesterday that if the charges against the pawnbroker are proved, he will be ordered before the Police Commission to show cause why his license should not be revoked, and will also face a criminal charge.

It is alleged he was the go-between in the meeting of Vande and the "Miss Dorothy Richards," who it is reported, is under 21 years old. The police believe the pownbroker, whose name is withheld pending further investigation, is responsible for misconduct. Vande charges that "Miss Dorothy Richards," who is missing from her hotel at Third and Main streets, took $1500 from him while he was asleep, tearing it from his vest, where he had sewed it.

The police are convinced Vande was robbed of the money, and are trying to locate the missing girl to have her brought before the pawnbroker that he may explain his actions.

NOTED NEGRO HERE.

Assistant Secretary of National Baptist Publishing House, Founded by Former Slave.

One of America's foremost negro business men, Dr. H. Allen Boyd, of Nashville, arrived in Los Angeles yesterday. He is assistant secretary of the National Baptist Publishing House, a large concern that was founded nineteen years ago by his father, Dr. R. H. Boyd, a former slave. The plant has a value of more than $300,000.

Dr. Boyd is secretary of the National Baptist Sunday-school Congress, and is visiting the Pacific Coast for the first time in the interests of the congress, which will hold its 1916 meeting on this Coast.

He will address the negro Sunday-school workers of Southern California Sunday evening in the Provident Institutional Church. He will visit the two expositions and promises a big exhibit for the California Negro Baptist Silver Jubilee, to be held in Los Angeles next year.

BUSINESS BREVITIES.
[Advertising.]

Comnock Academy opens for tenth year September 28. Accredited school offering four years' college preparatory or general course. Subpreparatory course, seventh and eighth grades. Gymnasium, all outdoor sports. Limited number of boarding students. Write for catalogue. No. 1500 South Figueroa street.

For quick action drop answers to Times "liners" in Times liner boxes in downtown offices buildings. The locations of the boxes are printed in the first column of The Times "liner" section.

Marlborough School opens October 5. Until then, one of the principals will be at the school daily, except Saturday, from 9 to 5.

The Times Branch Office, No. 619 South Spring street. Advertisements and subscriptions taken.

"The Exclusive Specialty House for Feminine Apparel"
Garments of Style, Quality, Lowest Prices

Myer Siegel & Co.

443-445-447 South Broadway

Girls' Coats

You want to select the growing girl's garment with the utmost care. Great importance is attached to the youthful styles, materials, etc., shown here.

COATS—We offer girls' coats, sizes 8 to 14 years, of wide wale corduroy. Belted model—new shades—fine values at $10.00

COATS—of fine domestic cloth materials, in sizes 6 to 14 years, at $6.95

Girls' Dresses

One-piece style, sizes 6 to 14 years, priced from.. $6.50

Coat effect dresses, sizes 6 to 14 years, priced from $10.00

Junior Dresses

Newest models, sizes 13 to 17, priced from..... $10.00

Girls' and Junior Hats

Our showing of Hats for girls and Juniors is by far the largest ever gathered and embraces all newest effects. Moderate prices prevail.

Garments of Style, Quality, Lowest Prices
"The Exclusive Specialty House for Feminine Apparel"

ELECTRICAL SPECIALS

FRIDAY and SATURDAY

$2.95 Water Heater
—complete with traveling case—boils water within 3 minutes —Guaranteed.

75c Flash Lights
—always handy and useful—often a valuable protection at night. Three styles—one at 40c (as shown) one at 75c (as shown)—one at 90c (not shown here)—all complete with battery.

40c

60c 6-Foot Extension Cord with cone tin or paper shade.

$3.75 Corona Percolator
A regular $5 value. Five-cup capacity guaranteed for 5 years.

$3.50 And Up
Universal and Hotpoint, round and oblong Electric Grills — will toast, fry, broil and boil. Ideal for after-the-theater luncheons, for breakfast use, etc.

$37.50 Complete with attachments $50.00
—the best vacuum cleaner on the market. We will gladly give you 10 days' free trial. Sold on easy terms. Guaranteed for five years.

$4.95 Heating Pad
—does not cool like the old hot water bottle but keeps uniform heat. Adjustable to 3 degrees of heat — low, medium and high. Costs only 1c to operate half hour each night for 8 nights. Guaranteed. Regular price $6.50.

$2.75 Pelouze Iron
—Regular $3.75 value — "the unusual iron," for ironing sleeves, pockets, armholes, etc. Guaranteed perpetually.

DRAKE-CLAPP ELECTRIC COMPANY

Main 8661 Home F2228
Open until 10 o'clock Saturday Evening.

217 West Fourth Street
Opposite the Angelus
Mail Orders Filled Promptly

$10 Watches

Montgomery Bros., Jewelers. 4th and Broadway.

AUCTION

Groceries, Chinaware, Graniteware.
FRIDAY, SEPT. 24, at 10 A.M.
At 201 North Spring St.

Consisting of canned tomatoes, corn, beans, fruits, allspices, ketchup, syrups, cereals, crackers, very big lot of chinaware, graniteware, tinware, fixtures consist of desks, typewriters, chairs, scale, counters, stools, soda fountain, etc. We will also sell a stock of Japanese groceries.

B. FORER, AUCT. & COM. HOUSE, 201 N. Spring St. F5449; Bdwy. 4279.

RHOADES & RHOADES
REAL ESTATE, LIVE STOCK AND GENERAL AUCTIONEERS.

Guaranteed estimates on household furniture or bought outright for cash. Salesroom 1501-3-5 South Main. Both phones—Main 1259, Home 25679.

THOS. B. CLARK
General Auctioneer and Importer of Antique Furniture.
840 SOUTH HILL STREET
F1907, Broadway 1921.

AUCTION.

REED & HAMMOND
1053-55 SOUTH MAIN STREET AT 11TH
Hold Auction Sales of Live Stock, Furniture, Restaurants or Merchandise somewhere every day in the week. Call up F3545, Broadway 2860, for dates.

B. FORER CO.
Auction and Commission House
201 No. Spring St.

We buy for cash and advance money on stocks of merchandise of every description. Phones: Bdwy. 4279—F5449.

AUCTION
Friday, Sept. 24, at 10 A.M.
At 201 N. Spring St.

Japanese groceries, chinaware, japanned ware, wooden ware, spices, novelties, cash registers, safe, typewriter, etc.

B. FORER CO. AUC. & COM. HOUSE, 201 N. Spring St. Broadway 4279; F5449.

It's well to be an early "bird." Take in our Fall Opening now while the stock is largest and full of a wonderful selection of patterns. Just lay eyes and hands on these new bronze and olive shades of brown all-wool fabrics and you'll want your suit quick. See our

Exposition Specials at $20 and $25 a Suit,

made to your measure.

A.K. Brauer & Co.
TAILORS TO MEN WHO KNOW.
Two Spring Street Stores
345-347 and 529-527½

AUCTION

Bankrupt Stock and Fixtures of Naumann & Schill at 306 South Spring St., Saturday, Sept. 25th, at 10 a.m.

Consisting of imported and domestic delicatessen and groceries, and the following fixtures: One Addressograph, one multigraph, one Burroughs Adding Machine, two electric Toledo scales, two National cash registers, four plate glass, marble base show cases, restaurant tables; Vienna chairs, all crockery, silverware and kitchen utensils, kitchen range, coffee urns, chandeliers, refrigerator, platform scale, meat slicer. The above is a complete restaurant and delicatessen outfit and will be sold in lots to suit the trade. Must be removed on above date.

J. J. SUGARMAN, Auctioneer, 114-116 Court Street.
Main 3114. F4810.

AUCTION

FRIDAY—2 P.M.
5125 Woodlawn Ave.
Take Maple Ave. car on South Main St. to 51st St.

5 Rooms of Very High Grade Furnishings.

1914, 5-passenger, Stearns-Knight, fine condition, electric lights and starter. One fumed oak Stickley cottage bedroom set, with large dresser; large Stickley library table, Stickley-Morris chairs and arm chairs; large electric lamp, drophead Singer sewing machine, Stickley dining set, with 54-inch round pedestal extension table, 6 chairs and buffet; three 9x12 Anglo-Persian Wilton rugs, lot of stair carpet, set of very fine china, 25 pieces of cut glass, set of Bavarian dishes, 75 pieces of sterling silver tableware, Irish table linen, elevated oven, Quick Meal, gas range, refrigerator, utensils, etc. etc. Also 100 hand vacuum cleaners, lots of other goods.
HIGH GRADE GOODS.
REED & HAMMOND, Act'rs.
Bdwy. 2860 F3545

AUCTION

FRIDAY, SEPTEMBER 24TH, 10 A.M.
AT 1931 SOUTH SAN PEDRO STREET

We will sell without reserve or limit six rooms of furniture, consisting of Brussels rugs, rockers, chairs, oak dressers, center tables, sanitary couches, felt mattresses and pads, couch covers, blankets, comforters, lace curtains, 40 yards Krex hall runner, 50 yards good linoleum, wood and coal range, drop-leaf and combination tables, gas plates, air tight heaters, dishes, cooking utensils and cutlery. The above lot is good clean goods. Dealers and everybody invited.

S. P. DIVVER, Auctioneer. Phone 22288.

AUCTION

Today, Friday, 9:30 A.M.
The Fine Furniture Auction
1134 E. 46th Street.

Another good sale (furniture)
TUESDAY, SEPTEMBER 28TH, 9:30 A.M.
1311 WEST 53RD STREET
Three houses on lot, 40x120
WEDNESDAY, SEPTEMBER 29TH, 3 P.M.
750 EAST 53RD STREET
Still another good furniture sale
THURSDAY, SEPTEMBER 30TH, 9:30 A.M.
4911 MAPLEWOOD AVENUE
STROUSE & HULL, Auctioneers
Broadway 8182—64896

AUCTION

We solicit and collect for sale at auction: Antique and artistic furniture, Oriental rugs, oil paintings, etc. We guarantee full retail value for same.
California Auction Co.
Reg. Under Sec. 2466 Civil Code of Cal.
Phones 65497; Bdwy. 4793.
Offices 823-24 S Main.

AUCTION

J. J. SUGARMAN,
Auction and Commission House
General Auctioneer.
Furniture, Merchandise, Fixtures.
Office and Salesrooms, 112-114-116 Court St.
(Between Spring and Main.)
Main 3114. —PHONES— F4810.

EL TORO
An Imported Porto Rican Cigar
5¢

S-Y Chile
"Makes a hundred dishes more delicious"
FREE RECIPE BOOK Your Grocer

INDESTRUCTO TRUNKS
Are Guaranteed for Five Years Against Damage, Loss or Fire.

INDESTRUCTO LUGGAGE SHOP
224 West Fifth

THE WEATHER.
[Official Report.]

LOCAL OFFICE, U. S. WEATHER BUREAU, Los Angeles, Sept. 23.—[Reported by Ford A. Carpenter, Local Forecaster.] At 5 o'clock a.m. the barometer registered 29.75; at 5 p.m., 29.68. Thermometer for the corresponding hours showed 63 deg. and 71 deg. Relative humidity, 5 a.m., 80 per cent.; 5 p.m., 62 per cent. Wind, 5 a.m., northwest, velocity 3 mile; 5 p.m., southwest, velocity 8 miles. Highest temperature, 82 deg.; lowest, 61 deg. Barometer reduced to sea level.

WEATHER CONDITIONS.—The eastern field of high pressure now covers the region between the Mississippi River and the Atlantic coast. This area of high pressure cleared the skies and brought somewhat cooler weather to the Eastern and Southern States, except Florida. Rain occurred in Jacksonville, Oklahoma, New Mexico and Texas. Light showers are reported from Western Washington. It is warmer in the Pacific States. Temperatures of 100 deg. and over were registered Wednesday at Pomona, Redlands, Riverside and San Bernardino. The pressure conditions on the Pacific Coast remain practically unchanged, so that the weather in Los Angeles and vicinity will continue fair Friday.

LOCAL FORECAST.

For Los Angeles and vicinity: Fair Friday; northwesterly winds.
For Southern California: Fair Friday.

STATE FORECAST.

SAN FRANCISCO, Sept. 23.—Weather forecast: San Francisco and vicinity: Probably cloudy Friday; moderate west wind.
Northern California: Increasing cloudiness Friday, with showers in the mountains; light west wind.
Sacramento and Santa Clara valleys: Increasing cloudiness Friday; light northwest wind.
San Joaquin Valley: Increasing cloudiness Friday; light west wind.
Southern California: Generally fair Friday; light west wind.

ARIZONA FORECAST.

WASHINGTON, Sept. 23. — Forecast for Arizona: Friday and Saturday, generally fair and slightly cooler.
YUMA (Ariz.) sept. 23.—[Exclusive Dispatch from the U. S. Reclamation Service.] Gauge height Colorado River, 14.80 feet.

DARKEN GRAY HAIR; LOOK YOUNG

Gray Hair Changed to an Even Beautifully Dark Shade. No Dye.

You can easily turn your gray, faded or streaked with gray hair beautifully dark and lustrous almost overnight if you'll apply a few times, Q-Ban Hair Color Restorer to hair and scalp like a shampoo. Q-Ban is harmless, not sticky delightful to use and darkens all your gray hair so naturally and evenly that no one can tell it has been applied. Q-Ban acts on the roots, makes hair and scalp healthy, changing gray hair and entire head of hair to that soft, even dark luster, fluffiness, beauty and abundance which makes the hair so fascinating and attractive, besides prevents dandruff, itching scalp and falling hair. Try at our risk—guaranteed. Only 50c cents for a big 7-oz. bottle, at McKay & Monkman's Drug Stores, Broadway and Ninth street, Pico and Flower streets, Daly and North Broadway, Los Angeles, Cal. Out-of-town folks supplied by parcel post. Call or write, asking for Q-Ban Hair Color Restorer.

Resinol Soap

for clear skin and good hair

Try Resinol Soap for a week. You will be surprised to see how it clears and freshens your complexion, even in that short time. Used for the shampoo, it removes dandruff, and keeps the hair live, rich and lustrous. The soothing, healing influence that makes this possible is the *Resinol* which Resinol Soap contains and which physicians have prescribed for over twenty years in the care of skin and scalp troubles.

Sold by all druggists. For sample free, write to Dept. 6-P, Resinol, Baltimore, Md.

BRENTWOOD PARK

SNAPS

100x200 feet ... $1000
115x214 feet ... $1700
125x200 feet ... $2100
100x323 feet ... $2500
100x302 feet ... $3000

A remarkable liberal building discount and easy terms allowed.

J. ALBERT CAMPBELL
BRALY-JANSS CO.
320 RE-BLDG. MAIN 1571—HOME 10026

WE ARE MAKING

a special offer on a $6.00 set of teeth that we know cannot be equaled elsewhere under $12.00. We know it so well that we are willing to make you this proposition—bring us a sample of ANY dentist's $12 set of teeth and we will duplicate it for $6.00 or make you a $12.00 set free.

YALE DENTISTS, 444 South Broadway, Third Floor, Parmelee-Dohrmann Building.

ME

The unique literary sensation of 1915

At All Bookstores—$1.30.

UNFURNISHED & FURNISHED HOUSES, BUNGALOWS AND FLATS IN ALL PARTS OF THE CITY. CALL FOR INFORMATION AND A NEW CITY MAP. ROBERT L. WARE COMPANY, 732 SOUTH HILL STREET. GROUND FLOOR. THE OLD SILENT RENTAL AGENCY. MISS ASHLEY, MANAGER.

VITAL RECORD.

MARRIAGE LICENSES.

The following marriage licenses were issued yesterday. Name and age given.

BADRAN — NASSIEF. Constantine K. Badran, 28, Malvina Nassief, 21.
BERG—SIMPSON. Charles Berg, 27; Blanche Simpson, 25.
BORREGO—RAMOS. Arturo Borrego, 39; Pilar Ramos, 32.
COOPER — BLACK. William P. Cooper, 70; Ida Black, 60.
CORTEZ—VELASQUEZ. Vicente Cortez, 40; Rosa Velasquez, 28.
FENNIKOH — CURTIS. Fred W. H. Fennikoh, 30; Lorena A. Curtis, 22.
FINN—SELINGER. Jack K. Finn, 27; Ruth Selinger, 22.
HANSLICK — STITH. William J. Hanslick, 40; Edith Stith, 33.
KARAM—BARDATY. Seleiman Karam, 29; Mary Bardaty, 19.
KYLE—TALLMAN. Richard G. Kyle, 29; Mabel Tallman, 24.
McCUNE—STONE. Wamhold M. McCune, 21; Ethyl R. Stone, 22.
McLAREN—NICKEL. Warren McLaren, 26; Ida L. Nickel, 22.
PEARSON—GOEDECKE. Raymond Y. Pearson, 21; Ada E. Goedecke, 21.
RYAN—CHANDLER. Winslow M. Ryan, 29; Ida L. Chandler, 29.
SWANSON—YOUNG. McKinley Swanson, 26; Ina Young, 18.
WELLS—SAUNDERS. Richard M. Wells, 47; Ida I. Saunders, 27.
WESTPHAL—SANTO. Walter J. Westphal, 21; Ida Mon Santo, 23.

BIRTHS.

Names, sex, place and date of birth.

ABOGIAN. Mr. and Mrs. Edward. Boy. County hospital. September 21.
BALDWIN. Mr. and Mrs. Lester G. Boy. Sisters of Charity Maritan Hospital. September 22.
BROCKMAN. Mr. and Mrs. Glenn A. Boy. County Hospital. September 22.
BROWN. Mr. and Mrs. Harold. Boy. 1000 Cora avenue. September 19.
BUCK. Mr. and Mrs. Carl J. Boy. California hospital. September 17.
CARDEA. Mr. and Mrs. Antonio. Boy. County hospital. September 22.
CLARK. Mr. and Mrs. Carroll S. Daughter. 1000 Euclid avenue. September 19.
COLSCOTT. Mr. and Mrs. Arthur J. Son. 1000 Jefferies avenue. September 22.
COOPERNIAN. Mr. and Mrs. Jacob. Boy. 1000 Thirty-eighth street. September 21.
CRAWFORD. Mr. and Mrs. Alex M. Daughter. Sisters' Hospital. September 21.
CROSS. Mr. and Mrs. Miles. Boy. 1000 Thirty-eighth street. September 18.
DESPARTE. Mr. and Mrs. Joseph. Daughter. 1000 Clover street. September 21.
FERRANTI. Mr. and Mrs. John. Daughter. 1000 Moulton street. September 20.
FLORIANO. Mr. and Mrs. E. Daughter. County Hospital. September 21.
GONSALES. Mr. and Mrs. Luis. Boy. 1000 Main street. September 20.
GRANAR. Mr. and Mrs. Morris. Daughter. 1000 Diamond street. September 20.
HARRIS. Mr. and Mrs. Grover C. Boy. 1000 Forty-second street. September 21.
HAWKINS. Mr. and Mrs. Leon L. Daughter. 1000 Echo street. September 19.
HENLEY. Mr. and Mrs. William F. Daughter. 1000 West Thirty-ninth street. September 21.
HICKSON. Mr. and Mrs. Edward S. Son. 1000 Eighth street. September 19.
HUIZAR. Mr. and Mrs. Carmen. Daughter. 1000 North College street. September 21.
KENNEALLY. Mr. and Mrs. Thomas F. Son. 1000 South Hope street. September 21.
LEVY. Mr. and Mrs. Sidney J. Daughter. Sisters' Hospital. September 19.
MARTINEZ. Mr. and Mrs. Edward D. Boy. 1000 Unity Cottage. September 21.
MATSHUSHIDA. Mr. and Mrs. Chuji. Son. 1000 South Normandie avenue. September 21.
MATSUMOTO. Mr. and Mrs. T. Daughter. 1000 Berendo street. September 21.
MONTGOMERY. Mr. and Mrs. Orville C. Son. 1000 Wilton place. September 19.
MORENO. Mr. and Mrs. Raoul. Daughter. 1000 East Thirteenth street. September 21.
MORRIS. Mr. and Mrs. Abraham. Son. 1000 Hospital. September 19.
NIENO. Mr. and Mrs. Edward. Boy. County hospital. September 22.
OROSCO. Mr. and Mrs. M. Boy. California hospital. September 18.
PACKARD. Mr. and Mrs. Leroy. Boy. 1000 Fairmine street. September 15.
PLETTS. Mr. and Mrs. Joseph E. Boy. Receiving hospital. September 21.
POTTS. Mr. and Mrs. Harvey. Daughter. 1000 Hospital. September 21.
ROTHBELL. Mr. and Mrs. James E. Daughter. 1000 South Bichel street. September 14.
SHOMMO. Mr. and Mrs. Samuel. Daughter. 1000 South Bichel street. September 22.
SILVA. Mr. and Mrs. Frank. Daughter. 1000 Bichel street. September 15.
SIRAIPSHI. Mr. and Mrs. Tayol. Son. 1000 Main street. September 19.
TETRO. Mr. and Mrs. George C. Daughter. 1000 East Eighty-third street. September 21.
TURMAN. Mr. and Mrs. Ernest. Son. 1000 North Kingsley drive. September 22.
YOUNG. Mr. and Mrs. William. Son. 1000 Forty-third place. September 20.

DIVORCE SUITS FILED.

BARR. Annie against Clarence G.
CRAWFORD. Birdie against George.
DIEDRICHS. Anna against Willy.
PABST. Anton against Annie.
RODRIGUEZ. Carolina A. against Paul L.
SACHER. Edwin F. against Marie B.

DIVORCE DECREES GRANTED.

COCKRELL. Mabel from James B.
HUNT. May G. from Roy B.
JENKINS. Anna L. from William M.
MUNN. Lulu F. from Clark C.
SEGUELA. Jennie from Clarence.
WALLIS. Belle from Gilbert W.

OFFICIAL DEATH LIST.

Name and place of death— Age.

CRAFT. Anna L. Los Angeles..... 4 m
FERRY. Clyde L. Los Angeles..... 2 m
FLORIANA. Rosenda. Los Angeles..... 2 m
HEROLD. John G. Los Angeles..... 2 m
MAGDALENA. Macario. Los Angeles..... 2 m
MALLORIS. Chris. Los Angeles..... 2 m
MULHOLL. Peter. Los Angeles..... 2 m
PERRINE. Charles V. Los Angeles..... 2 m
BELLOSA. Monico. Los Angeles..... 2 m

DEATHS.

With Funeral Announcements.

BEAVER. At Alhambra, September 22, 1915, Mary M. Beaver, aged 73 years, native of Ireland, formerly of Rochester, Pa. Funeral Friday afternoon at 2:30 o'clock, at the residence of his daughter, No. 10 Stoneman avenue, Alhambra. Funeral directors, Turner, funeral directors.

BLANCHARD. At residence, No. 419 Bellevue street, September 22, 1915, Lucy Ann, beloved wife of James H. Blanchard. Funeral services will be held at the First M. E. Church, corner Sixth and Hill streets, today at 2:30 o'clock. Friends invited. Pierce Brothers, undertakers.

BORNGESSER. In this city, September 23, 1915, Bornengesser, aged 74 years. Funeral services at Los Angeles crematory chapel, Sixteenth and Grove streets, today at 2 p.m. Friends invited.

CHAMBERLAIN. In this city, September 23, 1915, Remains at parlors of The Welch Co., No. 1137 South Grand. Notice of funeral later.

CONNER. September 22, Martin L., beloved father of M. H. and Helen Conner. Funeral Saturday, September 25, at 2:30 p.m. from residence, No. 1130 West Twenty-fifth street. Requiem mass at St. Vincent's church at 9 o'clock. Interment, Calvary Cemetery. Pierce Brothers, funeral directors.

HOLTWELL. At her late home, No. 1227 Burlington avenue, Los Angeles, September 22, 1915, Mrs. Brown Holtwell, aged 70 years, mother of William Clay Holtwell of this city, and sister of the late Dr. Thomas Redpath of Peterborough, Can. Funeral services will be held at the residence, Pierce Bros. & Co., No. 419 South Hope street, September 24, 1915, at 2 p.m. Interment private, in the Hollywood Cemetery. Peterborough, Can., and Scotland papers please copy.

JACKSON. At No. 1423 South Vermont avenue, September 22, 1915, Anna Jackson, aged 71 years, mother of Noah J., Robert H. and Frank Jackson, Mrs. Mary A. Bagley, Mrs. Julia Ann and Sarah Tribbett. Remains at Brunswick Funeral Home. Notice of funeral later.

KELLOGG. In this city, September 22, 1915, Walter J. Kellogg, husband of Marie Kellogg. Remains at parlors of The White Funeral Co., No. 1137 South Grand avenue. Notice of funeral later.

PECK. In this city, September 22, 1915, Mrs. George Peck. Remains at parlors of Smith & Foster Co., No. 1147 South Flower street. Notice of funeral later.

SANDERS. At No. 2028 Bichel street, Mrs. Sanders, aged 72 years. Remains at the funeral parlors of Pierce Bros.

SANDERSON. In Los Angeles City Hospital, September 22, 1915, Mathew Sanderson, aged 45 years. Remains at Brunswick Funeral Home.

WAGNER. In Santa Barbara, September 21, 1915, Lotto B. Wagner, mother and sister of Lawrence B. and Robert Wagner of Los Angeles.

WULSOLL. September 22, Peter Wulsoll, aged 70 years. Funeral 4 p.m. Saturday from the residence of J. H. Riedeman, No. 1020 South Olive street.

CARD OF THANKS.

We wish to thank our many friends and neighbors and especially Los Angeles Parlor, No. 217, N. S. G. W., Elks, and Bartenders' Union, No. 284, for the kindnesses shown us, also for floral offerings, in our late bereavement. Signed, Mrs. E. Sankey, Miss Florence Sankey.

LODGE NOTICE.

SCOTTISH RITE CATHEDRAL. Stated meeting this (Friday) evening at 7:30 o'clock. Sixth, Hope and Flower streets. Visiting brethren invited.

ROSEDALE CEMETERY.

Choice FAMILY LOTS and SINGLE GRAVES for sale in this beautiful and centrally located

ENDOWED MEMORIAL PARK

—and the Worst Is Yet to Come

Ever-advancing Southern California

XXXIVTH YEAR.

Unique.

SALOONS DRY, HOTELS WET?

Such Movement may Start at Coronado.

Bonifaces are Said to Have Scheme in Hand.

Liquor Interests Threaten Retaliation.

Out of the convention of the California State Hotel Men's Association at Coronado this week there may come a movement to make all California dry except the large hotels, where dining-rooms may serve booze to the thirsty.

And if this movement is started, representative men of varied liquor interests asserted yesterday, a retaliatory move will be started to make all California wet except the hotels, which shall be dry, dry, dry.

There has been started in the hotel association a movement to have the association indorse a proposed constitutional amendment which would wipe out the saloons and make hotels the only oases in the State. This movement has caused a serious breach in the association, one that may leave several sore spots following the convention at Coronado.

Some of the larger hotel owners in Southern California, and a number in other parts of the State, have favored the proposition. Their interest is the hotel business, and they believe they can induce a majority of the voters of the State to adopt prohibition except at hostelries where tourists may send the cooling highball past parched tonsils.

If this move shall become successful, a large fund will be raised at once by the association to commence the circulation to petitions to place the proposition on the ballot for 1916.

IS IT A SPLIT?

For years the hotel men have been closely allied with the liquor traffic. The California Campaign Federation, which has cemented all the anti-liquor interests into one great combination, has decided to place two constitutional amendments upon the 1916 ballots. One of these permits the shipment of liquor from outside territory to individual buyers in the State, and the second abolishes all liquor traffic. In other words, it splits the liquor interests, and was

N. B. Blackstone

Specials for Friday

Fur Trimmings

$25.00

Another shipment of those smart suits came just in time to get many anything they are even more attractive went out in such a hurry.

They are direct copies of the very fifty of them, each fur trimmed. Bro lins. A most worthy special for Fr Misses' and women's sizes.

Chiffon Faille

$1.00

A soft brilliant, splendid wearing or fancy coat costumes; a silk that satisfaction. The very biggest value yard.

Silk Blouses

Formerly $5.95 and $6.50

An even hundred Blouses comprising reasonable styles. Principally of cre chiffons, laces and georgettes. Whit new autumn suit. Friday, $3.50.

Dress Fin

For Friday

Kleinert's 25c Dress and Coat Shie Regular price 25c, at.....
Kleinert's $1.00 Brassiere and Shiel Regular price $1.00, Friday.
10c Skirt Belting—2 and 2½-inch Friday, yard.....
10c Collar Supporters—all sizes, b
15c Skirt Braid, highly mercerized,
8c Hooks and Eyes, black or white

New Wool Suiting Mannish Styles

Strictly all wool suitings of the mannish season's purchase, but weaves you of the smartest tailored suits—rough, Brown and blue, navy and Copen and 50 inches wide, $1.00 yard—an introd

318-320-322 South

Pictorial City Sheet (II.)

Ever-advancing Southern Metropolis.

California and the Coast—10 Pages

The Los Angeles Times

XXXIVTH YEAR. FRIDAY, SEPTEMBER 24, 1915.—EDITORIAL SECTION. POPULATION { By the Federal Census (1910)—319,198 By the City Directory (1915)—336,817

Unique.

SALOONS DRY, HOTELS WET?

Wet Movement may Start at Coronado.

Bonifaces are Said to Have Scheme in Hand.

Liquor Interests Threaten Retaliation.

Out of the convention of the California State Hotel Men's Association at Coronado this week there may spring a movement to make all California dry except the large hotels, whose dining-rooms may serve booze to the thirsty.

And if this movement is started, representative men of varied liquor interests asserted yesterday, a retaliatory move will be started to make all California wet except the hotels, which shall be dry, dry, dry.

There has been started in the hotel association a movement to have the association indorse a proposed constitutional amendment which would wipe out the saloons and make hotels the only oases in the State. The movement has caused a serious breach in the association, one that may have several sore spots following the convention at Coronado. Some of the larger hotel owners in Southern California, and a number of other parts of the State, have favored the proposition. Their interest is in the hotel business, and they believe they can induce a majority of the voters of the State to adopt prohibition except at hostelries where guests may send the cooling high-ball past parched tonsils.

If this move shall become successful a large fund will be raised at once by the association to commence the circulation to petitions to place the proposition on the ballot for 1916.

IS IT A SPLIT?

For years the hotel men have been closely allied with the liquor traffic. The California Campaign Federation, which has cemented all the anti-saloon interests into one great combination, has decided to place two constitutional amendments upon the November ballots. One of these permits the shipment of liquor from outside the county to individual buyers in the dry area, and the second abolishes all the liquor traffic. In other words, it would please the liquor interests, and was evidently designed to keep them split in the 1916 fight.

Some of the leading hotel men regard the bifurcated proposition as prodigiously helpful to their plan to eliminate all liquor traffic but that in their own hotels. The association is, of course, not united upon the question, and before any decision is reached, there will be a spirited battle at Coronado, say many of the members.

When the liquor interests in Los Angeles learned yesterday of the pro-

(Continued on Third Page.)

LAST RITES FOR BISHOP.

Funeral Services for Departed Prelate at St. Vibiana's this Morning.

Funeral services will be held over the body of the late Bishop Conaty this morning at St. Vibiana's Cathedral, beginning with children's mass at 8 o'clock. Solemn pontifical mass will be celebrated by Bishop Grace of Sacramento, assisted by Monsignor Harnett, beginning at 9:30 o'clock. Archbishop Hanna of San Francisco will preach the funeral oration. Absolution will be read by Archbishops Hanna, Mendoza of Durango and Gillo of Oaxaca, assisted by Bishop Grace and Bishop Glass of Salt Lake. The masters of ceremony will be Rev. Victor J. Follen, secretary of the late bishop, and Rev. James A. Reardon of Long Beach.

The committee in charge of the funeral services has requested that all active and honorary pallbearers and all representatives of Federal, State, county and city governments and of all civic organizations and societies for whom space has been reserved in the cathedral will assemble promptly at 9 o'clock this morning at No. 202 Higgins Building to march to the cathedral.

By order of Chief of Police Snively, flags on all police stations will fly at half-mast. In further respect, the police courts will suspend sessions until 2 o'clock in the afternoon.

United.

PROUD, HUMBLE, ONE IN SORROW.

Every Rank and Nation Does Honor to Dead Bishop.

Two Thousand His Escort to St. Vibiana's Cathedral.

Great Throng Bares Heads as Sad Procession Passes.

Every social rank and nationality in cosmopolitan Los Angeles did honor to the memory of Bishop Conaty yesterday when the body of the beloved prelate and citizen was escorted from the late residence at No. 717 South Burlington avenue to St. Vibiana's Cathedral with one of the most notable funeral processions in the history of the city. The 2000 persons in the procession and the other thousands from all walks of life who stood along the line of march and waited at the cathedral door gave a silent but forceful evidence of their respect and love for the one who has gone.

The procession yesterday afforded the only opportunity for the general public to demonstrate its affection for the good man and there was a hearty response. The attendance at the funeral services this morning will be limited to the capacity of the cathedral and there will be no procession following the services.

Beginning early yesterday morning a constant stream of men, women and children passed through the Burlington-avenue dwelling for a last look at the bishop, shrouded in full pontifical robes and with a beloved cross in his hand. When Monsignor Harnett, who ranked next in authority to the bishop in the diocese of Monterey and Los Angeles and is now mentioned as his possible successor, and his attendants arrived at the residence at 1:30 o'clock yesterday afternoon to start the procession members of the Knights of Columbus guard of honor gently

(Continued on Second Page)

TRIP'S DOUBLE PURPOSE.

Local Broker Going to Bay City Convention, Celebrates Honeymoon at the Same Time.

When L. F. Parsons, formerly assistant manager and now a member of the local Stock Exchange, told his associates last Monday that he would attend the convention of the National Mining Brokers held in San Francisco this week, nobody imagined that his trip was to have a double significance. It so happened, however, that Rev. Baker P. Lee performed a ceremony that same evening in the rectory of Christ Church which made a honeymoon journey out of the apparently prosaic visit to the brokers' meeting. The bride in the case is Miss Anne A. Meuser, who for a number of years has been a resident of this city.

In his capacity of assistant manager of the exchange, Mr. Parsons was a prominent figure in local financial circles. Genial and amiable by temperament he has always won for himself a host of friends.

He has been a widower for about a year and a half, and his devotion to his first wife, who was almost a lifelong invalid, was the subject of many laudatory comments on the part of his closer associates.

Accomplished and capable, his present wife, because of her sincerity and goodness, has ever been highly regarded.

The bride and groom are now enjoying their honeymoon at the exposition city and will return in a few days. Incidentally, Mr. Parsons has really been attending the sessions of the mining brokers' convention.

NAME IS UNSTAINED.

Character of Man Who Died from Accident While Resisting Arrest Cleared by Companion.

All stain on the character of William DaBold, whose body was identified by his mother at a grave in the Potters Field Wednesday, was removed yesterday by the arrival of William Wilkinson at the City Jail. His mission was to clear away any blame on the part of the dead.

It had been thought by the police that DaBold was attempting to rob an unknown man at the time he was arrested by Patrolman Stevens. A fight had followed in which DaBold was knocked down. His head hit against a water plug, and his skull was fractured, resulting in almost immediate death. His body was unidentified.

On Wednesday, the mother, Mrs. Lizzie DaBold of Van Nuys, identified the body as that of her son. She was heartbroken to learn her boy had come to his end in such a terrible manner.

But yesterday her heart was relieved, when she was informed that William Wilkinson was the man with whom DaBold was found on the night of the tragedy. Wilkinson said he had taken a little souvenier from DaBold, and the latter was good naturedly wrestling with him, when the patrolman interferred. Wilkinson said Mr. DaBold had no felonious intent. So the mother will mourn her boy only as an unfortunate victim rather than a person involved with the police.

EVANS POST-CORPS PICNIC.

The Robley D. Evans Post and Women's Relief Corps will have a picnic tomorrow at Redondo Beach. The annual flag-raising will be observed during the outing. Members of the post and corps will meet at the Hill-street station of the Pacific Electric at 10 o'clock tomorrow morning.

Necessity.

NEW CITY HALL UP FOR VOTERS.

That and the Civic Center Before Electors.

Council Acts Unanimously on Propositions.

Mayor Strong for Capitol on Chosen Site.

Headed by a proposal for a bond issue of $2,000,000 to buy land for a new civic center and construct the first unit of a greatly-needed new City Hall, the Council yesterday adopted resolutions for placing proposals on the ballots for the October 26 election for five separate issues. Each of the resolutions was adopted by unanimous vote and the ordinances providing for submitting the questions will be prepared and passed by the Council within the next few days.

The issues proposed, besides the civic center and City Hall project, include $1,350,000 for sewage-disposal plants at Hyperion, Terminal Island and San Pedro; $750,000 for fire house sites and buildings and new equipment needed for the next five years; $450,000 for a new fire and police alarm and telegraph system and $390,000 to pay the balance due next year on the Temple Block and Normal Hill properties. Through the action taken yesterday, the propositions will be placed on the ballots for the special election October 26, so the city will be at practically no expense in submitting them to a vote.

R. W. Kelly addressed the Council favoring the civic center and City Hall bond issue, saying that he has conferred with a majority of the property owners in the district included and they have assured him that they are willing to take city bonds for their property at a reasonable valuation. In urging the need for a new City Hall, Mr. Kelly said: "I claim to be as deeply patriotic as the next man, but I must confess that it lessens my respect for Old Glory when I see it waving from this disgraceful junk pile that we call our City Hall."

Councilman Roberts, who cast the only vote in the Council yesterday against the bond proposition, said he is still opposed to the issue and his speech before casting his vote referred to the "hard times" caused by the European war and reflected by business conditions throughout the country." Others urged that this is just the time when the city should take the lead and strike out for good times and prosperity by affording work.

MAYOR FAVORS BONDS.

Mayor Sebastian, who is enthusiastic in his advocacy of the civic center and new City Hall, commented on the action of the Council, saying: "There may be grounds for a difference of opinion as to whether the voters of Los Angeles will vote a $2,000,000 bond issue for a civic cen-

(Continued on Second Page.)

FIVE MILLIONS IN PROPOSALS.

Municipal Bond Propositions Council will Put on Ballot.

The following municipal bond proposals, totaling almost five millions, will be placed on the ballot by the City Council, to be voted on October 26, according to resolutions adopted yesterday:

For acquiring land for civic center in territory bounded by Broadway, Main, Temple and First streets, $1,100,000, and for first unit of new City Hall, $900,000; total	$2,000,000
Sewage disposal plants at Hyperion, Terminal Island and San Pedro	1,350,000
For firehouse sites, buildings and equipment needed for the next five years	750,000
For fire and police alarm and telegraph system	450,000
For balance due on Temple Block, $100,000, and on Normal Hill property, $290,000; total	390,000
Total	$4,940,000

Startling.

MOVIE STAR IN REAL HOLD-UP.

For Two Hours at Revolver Point Drives Auto.

Bandits Take Money and Jewelry.

Police Find no Trace of Highwaymen.

Miss Myrtle Gonzales, dancer, singer and moving-picture star, had a most thrilling experience for nearly two hours last night, when, at the point of a revolver, she was forced by a bandit to drive her limousine through

(Continued on Ninth Page.)

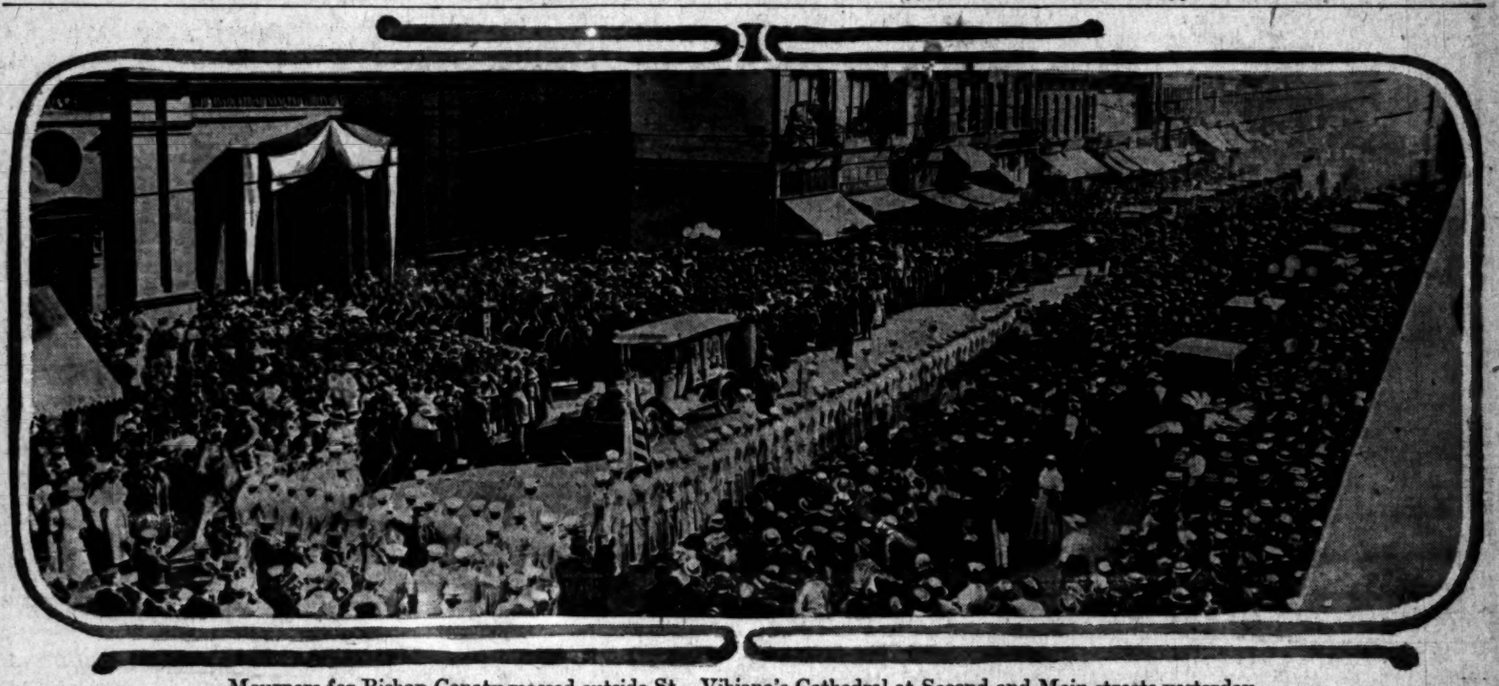

Mourners for Bishop Conaty massed outside St. Vibiana's Cathedral at Second and Main streets yesterday.

The Knights of Columbus, in uniform, are shown drawn up in the foreground with the other organizations forming the great procession massed against the curbs on either side. Nearly 10,000 people lined the streets as the cortege passed through.

N. B. Blackstone Co

Specials
for Friday Only
Fur Trimmed Suits
$25.00

Another shipment of those smartest of fur trimmed autumn suits came just in time to get mention in today's papers. If anything they are even more attractive than the last lot which went out in such a hurry.

They are direct copies of the very latest New York models—fifty of them, each fur trimmed. Broadcloths, gaberdines, poplins. A most worthy special for Friday at $25.00.

Misses' and women's sizes.

Chiffon Faille Dress Silks
$1.00

A soft brilliant, splendid wearing silk either for gowns or fancy coat costumes; a silk that will give you wear satisfaction. The very biggest value we have offered—$1 yard.

Silk Blouses $3.50
Formerly $5.95 and $6.50

An even hundred Blouses comprising broken lines of good, reasonable styles. Principally of crepes de chine, a few nets, chiffons, laces and georgettes. White and colors to match the new autumn suit. Friday, $3.50.

Dress Findings
For Friday Only

Gilbert's 25c Dress and Coat Shields
Regular price 25c, at.....15c

Gilbert's $1.00 Brassiere and Shield Combination
Regular price $1.00, Friday, at.....69c

10c Skirt Belting—2 and 2½-inch, black or white, Friday, yard.....5c

10c Collar Supporters—all sizes, black or white.....5c

15c Skirt Braid, highly mercerized, all shades.....10c

5c Hooks and Eyes, black or white; all sizes 2 for 5c

New Wool Suitings Mannish Styles $1.00

Mainly all wool suitings of the mannish English type. Not of last season's purchase, but weaves you'll see later on in some of the smartest tailored suits—rough, coarse looking.

Brown and blue, navy and Copen and black and gray mixtures. 54 inches wide, $1.00 yard—an introductory sale.

318-320-322 South Broadway

SUPPORT FOR DYNAMITERS.

Greetings from Structural Iron Union to Caplan and Schmidt.

In keeping with its attitude from the very beginning of the masked warfare against society, the climax of which was the destruction of the original Times Building and the murder of twenty loyal employees, is the action yesterday of the International Association of Bridge and Structural Ironworkers, in session in San Francisco.

This association telegraphed greetings and promises of support to former officials and members now serving prison terms.

These messages were authorized in executive session and followed a discussion of the prosecution, now pending in Los Angeles, of M. A. Schmidt and David Caplin, charged with murder as the result of the dynamiting of The Times Building in October of 1910.

Messages of greetings and support were sent to Schmidt and Caplin; to Frank N. Ryan, former president, who is in the Federal Prison at Fort Leavenworth, and to J. J. McNamara, former secretary, and Eugene A. Clancy, former member of the general executive board, both of whom are serving terms in San Quentin prison.

Bruises and Cuts.

PASSENGERS SUFFER WHEN CARS COLLIDE.

SEVERAL passengers were painfully injured yesterday when an outbound West Eleventh-street car was struck by an inbound University car at Eleventh and Flower streets. Six were taken to the Receiving Hospital for treatment, and Motorman R. A. Wardrobe was sent home to recover from shock.

The injured are: R. B. Stevenson, 80 years old, Long Beach; Mrs. R. B. Stevenson, 73 years old; Walter A. Christian, No. 917 Gramercy drive; S. T. Worthington, 52 years old, No. 4221 Budlong avenue; W. H. Ball, 81 years old, Upland; and J. J. Jeans, No. 1156 East Thirty-sixth street. All are suffering from bruises and minor cuts inflicted by flying glass.

Messrs. Jeans and Ball had been fishing and were deep in the discussion of their favorite sport, comparing the length of the fish they had caught—and they had their bags full—when the crash came.

The West Eleventh-street car was manned by Motorman Wardrobe and Conductor Hamilton. The University car crew was Motorman Hall and Conductor Tompkins. The police report the West Eleventh-street car had the right of way, and the University car rammed it.

The front of each car was crushed. Some of the passengers were injured by being thrown against seats.

THE NEW STYLE EDISON DIAMOND AMBEROLA $30

The new style Amberola "30," oak finish, here illustrated, is the best value in a medium priced phonograph ever offered. Read carefully the description given, then come in and let us give you demonstration.

(New Features of the "30")

Diamond Point Reproducer—Unbreakable Records—Self-balancing Mandrel—Tilting Concealed Horn—Improved Reproducer and other detail refinements such as are found in the more expensive models.

Special Terms

This beautiful new type Amberola and twelve 50c records—your own selection—on easy, convenient terms. (Total cost, $36.) Pay $6.00 down, then $1.00 weekly. Remember that the Amberola "30" plays any of the four-minute Blue Amberola Records the same as the most expensive instruments.

See the New Model 50 at $50 and the cabinet style at $75. Just what you have been waiting for. Come in today.

Send for complete catalog of the New Edison Diamond Point Amberola and the Diamond Disc, also particulars of our easy payment plan of purchase.

SOUTHERN CALIFORNIA MUSIC CO.
Frank J. Hart, President.
332-34 SO. BROADWAY, LOS ANGELES.
Branches: Pasadena, Riverside, San Diego.

For Five Days.

TEN THOUSAND DOLLARS A DAY.

That's What Trinity Women Plan to Raise.

Biggest Fair Ever Given in a Church the Way.

"We'll do What the Men had to Give up," They Say.

Taking up the burden where the men laid it down, a movement to raise $50,000 for church purposes in one week, through the medium of the biggest fair ever held here or, it is believed, anywhere else, was launched yesterday by the women of Trinity Methodist Episcopal Church, South.

Combining all the attributes of every church fair of which the women of Trinity have cognizance, the curtain is to go up October 18, on a conglomeration of rare attractions, according to the women managers of the new-born and thriving Trinity Fair Association. The first floor and basement of the Brockman Building, Seventh and Grand, has been secured for the fair. In addition, the resources of Trinity's own building will be utilized.

Enthusiasm mounted to blood heat yesterday, when the women got to discussing their plans. It boiled over in the self-appointment of a score of women to do things that a man would only tackle in fear and trembling.

"We are going to raise $50,000," said Mrs. Harry G. Henley, chairman of the board of managers of the Fair Association. "I know we are. We are going to do what the men didn't do."

If multiplicity of attractions mean anything, they are. In addition to everything that anybody ever heard of in connection with a church fair, the women are going to have a baby show and a wild animal show—not under the same roof, however—as well as an old-fashioned county fair.

This last is to be an exact replica of the fairs dear to the memory of everyone who grew up in the country, where they thrive. In fact, there is to be about everything but the harness events—prizes for the biggest pumpkins, the fanciest ears of corn, and the most tasteful jells and marmalades.

As for the baby show, 1000 entries are desired at 50 cents apiece. According to the plans, it is to be a corrective baby show, not one of the common or garden variety. Of course, there will be prizes, but the mothers who do not get prizes will have the compensation of having their offspring examined by competent physicians and a course of treatment outlined that is guaranteed to make them prize-winners.

There is also to be a food show and a cooking school. The two are correlated, as it is the idea to first acquaint housewife-visitors with the widespreading expanse of food the best grocery stores offer, then show them how to cook it.

The wild animal part of the affair has been arranged in connection with a motion-picture concern. There will be a special performance each day and the women are to get 16 2-3 cents from each "twobit" ticket sold.

"Our motto is a dime's worth for every 10 cents spent," said Mrs. Henley, the chairman.

Though $50,000 figures out, according to the lightning calculation of one of the women, at $10,000 a day for every day that the fair will be open, it was the consensus of enthusiastic opinion that the trick can be turned.

Mrs. Harry G. Henley is president of the fair association, Mrs. P. D. Herbert, vice-president; Mrs. Q. J. Rowley, secretary; Mrs. R. C. Mitchell, treasurer, and Mrs. W. W. Willis, Mrs. T. J. Kerns and Mrs. William N. Perry the other members of the board of managers. Mrs. Herbert is chairman of the committee on the bazaar end of the big fair; Mrs. Mitchell, of the Exhibit Committee; Mrs. Rowley, wild animal show; Mrs. Perry, baby show; Mrs. Kerns, county fair, and Mrs. Willis, refreshments.

Board of Managers, Trinity Fair Association.

In charge of arrangements for the big fair. Seated, left to right, Mrs. R. C. Mitchell, treasurer; Mrs. Q. J. Rowley, secretary; Mrs. Harry G. Henley, president; Mrs. P. D. Herbert, vice-president. Standing, left to right, Mrs. W. W. Willis, Mrs. T. J. Kerns and Mrs. William N. Perry.

JAIL SENTENCE PLEASES.

Mexican Refugee Who Had Opium in His Possession Now Sure of Bed and Meals.

Lucio Castillo, a Mexican refugee who was driven out of that country by the revolutionists, joyfully received a six-months' jail sentence yesterday. He is now sure of a place to sleep and three meals a day.

Castillo pleaded guilty to the charge of having two cans of opium in his possession. He said that with others he was driven out of Yuma by threats of revolutionists, and that while on his way to Los Angeles he stopped in the desert near Indio, being almost famished, and there he found the two cans, which he believes were dropped by some one else in their flight. He claimed that the cans were only partially filled.

Honor to Dead Bishop.

(Continued from First Page.)

turned back the mourners, informing them that they could view the body later at the cathedral.

TEN THOUSAND MOURNERS.

When the bugle sounded the guard of honor, composed of Fourth Degree Knights of Columbus in uniform formed in line at the entrance to the Conaty residence. Monsignor Harnett and other Catholic dignitaries preceded the gray casket to the hearse. At the time the procession started about 10,000 persons were assembled in the neighborhood.

Patrolmen were stationed at the corner of streets intersecting Seventh street for several blocks on either side of South Burlington avenue to handle the congested traffic conditions. Hundreds of motor cars and other vehicles were turned back from Seventh street to make room for the great escort.

Gov. Barry of the National Soldiers' Home was grand marshal of the procession. The Y.M.I. battalion formed the advance guard. About 500 members of the Knights of Columbus were in the procession. Mayor Sebastian and other city officials and the officers and representatives of various civic and commercial bodies of the city rode in motor cars.

The persons of different nationalities gave a cosmopolitan appearance to the procession, suggesting the widespread influence of the church to which the late bishop devoted his exceptional talents. The mourners included Japanese, Spaniards, Mexicans, Italians, Slavonians and the members of other races.

Among the societies which were represented in the procession were the True Croatian Sokol, National Croatian Benevolent Association, Sacred Heart Society and Herzegobina Catholic Benevolent Society. Practically all of the Catholic societies of the city were represented.

Other organizations which were represented officially were as follows: Chamber of Commerce, Merchants' and Manufacturers' Association, Realty Board, California Club, University Club, Newman Club, Sunset Club, G.A.R. There were representatives also from the Federal, State and city governments. James Giko Sakamoto was present as the personal representative of Japanese Vice-Consul Oyama.

Hundreds of persons were present from a distance to attend the ceremonies yesterday and the funeral services today. Among the Catholic dignitaries are Archbishop Hanna of San Francisco, Archbishop Mendoza of Durango, Archbishop Gillo of Oaxaca, Bishop Grace of Sacramento and Bishop Glass of Salt Lake. A special delegation from San Diego to the obsequies is composed of Albert V. Mayrhofer, personal representative of the late bishop in San Diego; I. I. Irwin, banker; City Attorney Clarence B. Cosgrove, and Patrick Martin, retired capitalist. Other interesting out-of-town visitors are Grand Knight-elect John Whelan of the Knights of Columbus of San Francisco and James R. Keith, prominent Knight of the northern city.

Thousands of persons viewed the body late yesterday afternoon at the cathedral. The Sunset Club, of which the late bishop was a member, met at the Westminster at 4 o'clock and marched to the cathedral. Several other organizations visited the cathedral in a body during the afternoon.

Vespers for the dead were sung by a choir of priests at 8 o'clock last evening. A guard of honor remained on watch at the cathedral all night.

Among the many telegrams received yesterday by sorrowing relatives and close friends of the late Bishop was the following from D. G. Scofield of San Francisco, president of the Standard Oil Company of California:

"My associates all join with me in expressing deepest regret at the passing of our dear friend Bishop Conaty, whose friendship was greatly prized and appreciated. We wish to tender to bereaved relatives and other close friends, like yourself, my sincere sympathy in the great loss you have sustained. The bishop was one of our great living teachers and his broad influence with all classes was fully exemplified in his life and work."

President Betkouski of the City Council said last night that the Council will likely adjourn at 9:20 and attend the funeral of the late Bishop Conaty in a body. Mayor Sebastian issued an order yesterday that the flag be placed at half-mast on all public buildings from sunrise until sunset today in honor of Bishop Conaty.

"NEEDED LEGISLATION."

Councilman Wheeler will be the principal speaker at the luncheon of the Proximo Club, Hotel Westminster, Saturday noon. His subject will be "Needed Municipal Legislation." William H. Knight will also give a short talk on astronomy. The club is planning for a trip to the Echo Mountain Observatory on the afternoon of Saturday, October 2. More than thirty members will make this trip.

Readers of classified advertisements in The Times' "liner" section have more opportunities to buy, sell and trade advantageously than any other class of people in Southern California.

New City Hall?

(Continued from First Page.)

ter and the first unit of a new City Hall at this time, but there is no room for argument on the question of the immediate need for these improvements," said Mayor Sebastian. "Aside from bonds to complete city projects under way and to provide for most urgent needs in the way of permanent improvements, I think the City Hall bonds are the only ones that I am inclined to favor right now.

"As to building a new City Hall now, there is no doubt that the land can be bought at rock-bottom prices and it is also certain that materials and labor are on a basis where it is wisdom to build right now if finances can be provided. It is also certain that the city at large will receive vast benefits if this work can be provided when it is most needed. We all know that the building of the aqueduct furnished employment for thousands and the distribution of the aqueduct construction money was reflected in every line of business in the city. While many may contend that this is not an opportune time to start work on a new City Hall, there are equally strong arguments in favor of doing this work right now when the activi is needed most.

"With the postoffice and the Hall of Records already located, there is no uncertainty regarding the proper location for the new City Hall. It should be just where the contemplated civic center locates it."

LARGE DIFFERENCE.

There was a difference of opinion over the amount required for the police and fire alarm and telegraph system. N. B. Cregier, representative of his fire-alarm company, told the Council that a complete and careful survey of the city shows that it will cost at least $800,000 to put in an adequate system. The idea of putting in a fire-alarm system by units is erroneous, he said, for it cannot be done except by putting it in certain sections and leaving other sections uncared for. City Electrician Manahan contended that the $450,000 will be enough for the present, and the Council accepted his figures.

MAY GO TO HOSPITAL.

W. R. Lee, indicted for sending improper letters through the mails, was arraigned in Judge Bledsoe's court, yesterday, and given until Monday morning to plead. His attorney, S. M. Johnston, is authority for the statement that Lee will plead guilty. His offense is so flagrant that there is no defense. An effort will be made to have him sent to the State Hospital, as his physical condition is said to be pitiable.

DIDN'T SEE A FIRE.

Roy Headley of the San Francisco office of the National Forest Reserve, who came to Los Angeles to see how Supervisor Charlton handles forest fires, returned yesterday to the home office with his ambition unsatisfied. While here a small fire broke out in one of the canyons, but the flames were extinguished before Headley could reach the scene. He is now ready to believe almost anything he hears about the efficiency of the fire-fighters of the Angeles national forest.

A Good Old Fashioned Remnant Sale

Friday—Remnants of Every Wanted Material—Many at Half Price!

Hale's GOOD GOODS
341-343-345 S. BROADWAY
IN THE HEART OF THE SHOPPING DISTRICT

On Our Remnant Balcony

Dress Goods Half Price

Remnants of wool dress goods, serges, cheviots, suitings, coatings. Popular weaves and colors. Many in just the length you would buy off the piece. On the Balcony Friday at half price.

Silks at Half Price

Silk remnants, waist and dress patterns and smaller pieces for trimmings and fancy work. Popular weaves and an endless variety of colors. On the Balcony Friday at half price.

Domestics Values to 15c 5c yd — Remnants of wash goods, ginghams, dress prints and 36-inch cream outing flannel. Values as high as 15c. Friday on the Bargain Balcony—5c yd.

12½c Outing Flannel at . . . 7c yd. — Fancy outing flannel in neat checks and stripes. Good colors, lengths from 10 to 20 yards. Good 12½c values. Friday, on the Balcony—7c yd.

10c Cambric Muslin . . . . . 5c yd. — Bleached muslin and cambric in one to 10-yard lengths. Values from 7c to 10c. Limit—10 yards to a customer. Friday, on the Rem't Balcony—5c yd.

10c Dress Gingham 7c yd. — Dress ginghams in a splendid assortment of checks, stripes and plaids. Good lengths. Grades that always sell at 10c. On the Rem't Balcony—7c yd.

Lining Remnants Half Price — Remnants of all sorts of popular linings. Good lengths. In the colors that are most in demand. Quite an assortment to select from. Friday, on the Remnant Balcony, just half price.

Trimmings and Laces Half Price — All sorts of laces and dress trimmings. Good lengths. Popular styles. Also silk chiffons. These are on the Remnant Balcony. Friday—at just half price.

Lots of Ribbon Half Price — Remnants of ribbons in various widths, weaves and colors. Many of them in just such lengths as you would buy off the piece. Find these on the Rem't Balcony Friday—half price.

8-oz. White Cotton Batts 7c each — **3-lb. 72x88-in. Cotton Batts 69c**

$13.50 9x12 ft. Brussels Rugs at $8.95 — New seamless Brussels rugs, size 9x12 feet. Oriental designs in the choicest of colorings. Splendid wearing rugs with looped wool surface. Fresh, perfect goods. $13.50 values. On sale at $8.95.

50c to 65c Lace Curtains 39c pair — Loom lace curtains, 2½ yards long and full width. In white or Arabian shades. Neat border designs. Every pair crisp and perfect. Curtains worth 50c to 65c. Friday on the 4th floor—39c pair.

20c Curtain Nets at 10c yard — Figured bungalow curtain nets, 36 inches wide. In ivory and Arabian shades. Very pretty patterns. New goods that are worth 20c. Friday on the 4th floor, 10c yd.

75c 1½-Yd. Length Table Damask.....
85c 2-Yd. Length Table Damask.....
$1 2½-Yd. Length Table Damask.....
An odd lot of hemmed table napkins. Worth from $1.00 to $1.19 a dozen. On sale Today in half-dozen lots for .....
An odd lot of pure linen napkins. Some of them hemmed, 20 inches square. Worth $2.50 to $3.00 a dozen. Today, a half-dozen for .....
Linen damask table cloths, 64 inches square, pretty patterns. On special sale Today at .....

Bleached muslin, fresh, perfect goods, cut from full bolts. 10c values. Limit—10 yards to a customer. Friday, on the main floor, yard 7c

New cloth, a splendid imitation of wool suiting. In a variety of weaves. Worth 25c. Friday on main floor, the yd. 12½c

Crepe plisse, white grounds, with small, neat figures suitable for undergarments and children's wear. 25c value. Friday, the yard 12½c

English long cloth, ask for Yard A, unusually fine, soft quality. Worth 12½c yd. Friday, on the main floor, 12-yd. pc, for

50c Flouncings Oriental Lace . . . . . 39c — New Oriental lace flouncings, 18 inches wide. Beautiful patterns in both white and cream. Good 50c value. On sale at 39c yard.

Oriental lace flouncings, 27 inches wide. In white and cream. New goods worth $1. Sale price, the yard 59c

$1.00 Allover Laces at 59c — Allover laces, 36 inches wide. In white and cream, suitable for waists, sleeves and guimpes. $1.00 values. On sale at 59c yd.

Chamoisuede Gloves at 25c — Women's chamoisuede gloves, imported goods which cannot at present be duplicated. A very special offering when you consider market conditions. 25c a pair.

New Veilings at 25c yard — Over twenty new styles in new veilings. Pretty meshes. New border designs. Full width. All silk. Special at 25c yard.

$2.50 to $5.00 Silk Waists $1.95 ea — A small lot of silk waists including a number of the popular crepes de chine, popular colors and stripes. Long and short sleeves, roll colars. All are good styes. Your size may be in the lot. Regular prices—$2.50 to $3.50. Friday on the third floor—$1.95.

35c Underwear for Children at 10c — Odd lines of children's knit underwear, vest, pants and union suits. Ages 2 to 14 years. Some slightly soiled. 25c and 35c values. Friday while the lot lasts—10c.

50c Knit Vests for Women at 35c — Women's knit vests, light weight, fleeced. For early fall. High necked, long sleeves. Sizes 5 and 6. 50c value. Friday, on the third floor—just 35c each.

Women's $1 and $1.50 Brassieres 79c — Women's brassieres in a variety of good styles. Some of allover embroidery; others made of net and fitted with shields. Open front or back. Lace and embroidery trimmed models worth $1.00 and $1.50. Friday—79c.

50c Ribbons 25c yard — New Dresden ribbons, 5½ and 6½ ins. wide. Fifty designs to choose from. Regular 50c quality. On special sale at 25c yard.

Plaid Ribbons at 35c — New plaid ribbons, the very latest novelties. 5 inches wide. For millinery purposes and hair bows. A special value at 35c yard.

J. W. Robinson Co.

YOUNG MEN'S SUITS AND OVERCOATS—In all the newest models and fabrics. Priced . . . . $15.00 to $30.00

BOYS' SUITS & OVERCOATS—in all the latest models and newest mixtures. All suits with two pairs of trousers. Priced $5 to $15

BOYS' HATS & CAPS to go with all suits, in all the newest English shapes and colors Priced 50c to $5

BOYS' TAPELESS BLOUSES—Puritan make and Collegiate shirts in all colors. Priced . . . . . 50c to $3.50

(First Floor)

6000 people daily have seen Mr. Orkin's 14-foot working model of the battleship "Massachusetts." This wonderful ship will be on exhibition one more week. Don't fail to see it.

(Seventh Floor)

Seventh St. and Grand Avenue.

From Heywood's drawings of Falstaff in Shakespeare's "Merry Wives of Windsor."

Falstaff's flavor distinguishes it from all other brews.

FALSTAFF

"The choicest product of the brewer's art"

owes its delectable flavor to *both Science and Nature*. Perfect grains, the gift of sun and soil and quickening rain, are the raw materials; and these are transformed by Lemp brewing, the result of 75 years' experience, into the sparkling, gold-hued beverage which never *disappoints* the most discriminating taste.

Beer is a food. Bread and beer are made of the same materials; cereals, yeast and water. Bread is solid; beer is liquid—both are highly nourishing. Physicians prescribe beer to produce energy, build tissue and strengthen nerves.

1840 The Lemp Brewery is the Oldest in America with a National Patronage—75 years' Brewing Experience 1915

Sherwood & Sherwood Commercial Company, Distributors,
346 N. Main Street, Los Angeles, Cal. Telephones: Home A 7804—Main 879

Court Speaks.

SCALPERS MUST QUIT BUSINESS

Injunction Issues Against Ticket Sellers.

Railroads Claim Loss of Ten Thousand Dollars.

Rich Field for Operations Here this Year.

A temporary restraining order was issued out of Judge Trippet's court yesterday, enjoining certain defendants from continuing the business of scalping railroad tickets, and the defendants are cited to appear in court on October 1 to show cause why the injunction should not be made permanent.

The railroad companies, it is claimed, have been robbed of more than $10,000 through the illegal operation of ticket scalpers here this season.

The defendants in the present case are H. Kline, Frank Porte, Karl J. Walker, Miss F. H. Knercher and Bill Kuhn. These are the same names that figured in the previous action in Judge Bledsoe's court last June. At that time a complaint was filed in the Federal Court by the Southern Pacific Railroad, setting forth that the defendants mentioned above were illegally trafficking in the return sections of round-trip railroad tickets. An order was placed in the hands of the United States Marshal for service upon the defendants, but with only one exception, they could not be found.

That defendant, when brought into court on the charge of contempt in failing to obey the summons, claimed that he had never been served with a subpoena, and proved it to the satisfaction of Judge Trippet.

Then a conference was held in San Francisco, and the representatives of the transportation companies there agreed upon the form of complaint that should be lodged against these alleged violators of the interstate commerce law.

The second bill, which was filed yesterday, after the matter had been submitted to Judge Trippet, names the same defendants, and gives a slightly different statement of fact that had been agreed on by the companies muleted by the scalpers.

It is understood that the names given in the bill are fictitious, thus making it very difficult to find the parties.

The expositions at San Francisco and San Diego, and the fact that scores of national bodies have this year held their annual conventions in Los Angeles and San Francisco, coupled with the greatest tourist travel ever known to the Coast, have made the picking of the scalpers unusually rich.

The leader of the gang in Los Angeles is said to be a former ticket broker, who for some years operated in Columbus, O. He accumulated a fortune when it was legal to deal in and sell unused passenger tickets, but with the passage of the interstate commerce act making such traffic illegal, he dropped out.

He came to Los Angeles a few years ago, and so far as known did nothing in the ticket trade, but with the big travel year of 1915 he got busy. He has been operating at the hotels, depots and apartment-houses without any sort of trouble for months, doing business under an assumed name, as do many of the others, and his earnings, the past month, according to his own statement, were more than $200.

One of the favorite plays of this man and his associates has been to make frequent visits to the small, near-by towns, and advertise in the local papers that an eastern tourist who has concluded to settle in California, has the return end of a perfectly good ticket over the Southern Pacific, Santa Fe or Salt Lake for sale at a reasonable price. Within a day or two he has disposed of the ticket at a good figure.

Not only are perfectly good tickets sold at a profit, but it is understood that blank tickets are also to be had. Railroad men claim that if such tickets are in circulation they are counterfeit, for the name of the purchaser and user must be on every ticket, and they must be the same. It is known that the scalper referred to had several of these tickets within a few weeks, both over the Santa Fe, to Chicago. One of them was disposed of.

Trips over the Southern Pacific to Salt Lake, as far east as New York, have been sold within a few days as low as $25. The regular fare is more than three times that amount. The favorite destination is Chicago. The cleverness with which the operators clothe their identity is one of the interesting features. When the deputy marshals were given the subpoenas to serve in the initial case, they visited the places of business and streets, where ticket dealers would be most probably located and the passenger stations, where they might be found at work, but no trace of them could be discovered.

The special agents from San Francisco, it is alleged, have secured some definite information as to the identity of the defendants, and it is likely that there will be some interesting developments in a short time.

INDIANS' RIGHTS ABUSED?

Complaint Made to Authorities that Land Company Sells Water Belonging to Nation's Wards.

Complaint has been made to the office of the United States District Attorney, that the Pauma Land Company, with offices in the Marsh-Strong building, this city, has invaded the water rights of the Indians located at what is known as the Pauma Reservation, in San Diego county. The reservation consists of 250 acres of land, and fifty-four Indians are interested.

When the reservation was set apart by the government in 1891, by an Indian commission, it was set out in the name of the Indians should have a flow of 33¼ miner's inches of water, during the most of the year, and the surplus is claimed by the land company.

The corporation is selling contiguous land, it is alleged, and disposing of water rights that are claimed by the wards of the nation. An action against the Pauma Land Company will likely be started in the Federal Court.

YOUR OWN DRUGGIST WILL TELL YOU Murine Eye Remedy for Red, Weak, Watery Eyes and Granulated Eyelids; No Smarting, just Eye Comfort. Write for Book of the Eye by mail Free. Murine Eye Remedy Co., Chicago.

Court Speaks.

SCALPERS MUST QUIT BUSINESS.

Injunction Issues Against Ticket Sellers.

Railroads Claim Loss of Ten Thousand Dollars.

Rich Field for Operations Here this Year.

A temporary restraining order was issued out of Judge Trippet's court yesterday, enjoining certain defendants from continuing the business of scalping railroad tickets, and the defendants are cited to appear in court on October 1 to show cause why the injunction should not be made permanent.

The railroad companies, it is claimed, have been robbed of more than $10,000 through the illegal operations of ticket scalpers here this year.

The defendants in the present case are H. Kline, Frank Porte, Karl J. Miller, Miss F. H. Kaercher and M. Kuhn. These are the same names that figured in the previous cases in Judge Bledsoe's court last year. At that time a complaint was filed in the Federal Court by the Southern Pacific Railroad, setting forth that the defendants mentioned above were illegally trafficking in the open sections of round-trip railroad tickets. An order was placed in the hands of the United States Marshal for service upon the defendants, but with only one exception, they could not be found.

That defendant, when brought into court on the charge of contempt in failing to obey the summons, pleaded that he had never been served with a subpoena, and proved it to the satisfaction of Judge Trippet. Then a conference was held in San Francisco, and the representatives of the transportation companies there agreed upon the form of complaint which should be lodged against these alleged violators of the interstate commerce law.

The second bill, which was filed yesterday, after the matter had been submitted to Judge Trippet, names the same defendants, and gives a slightly different statement of fact which had been agreed on by the commissioners and the scalpers.

It is understood that the names given in the bill are fictitious, thus making it very difficult to find the men.

The expositions at San Francisco and San Diego, and the fact that many of national bodies have this year held their annual conventions in Los Angeles and San Francisco, coupled with the greatest tourist travel ever known to the Coast, have made the picking of the scalpers unusually rich.

The leader of the gang in Los Angeles is said to be a former ticket scalper, who for some years operated in Columbus, O. He accumulated a fortune when it was legal to deal in second unused passenger tickets, but after the passage of the interstate commerce act making such traffic illegal, he dropped out.

He came to Los Angeles a few years ago, and so far as known did nothing in the ticket trade, but with the big travel year of 1915 he got busy. He has been operating at the hotels, depots and apartment-houses without any sort of trouble for months, doing business under an assumed name, as many of the others, and his earnings for the past month, according to his own statement, were more than $200.

One of the favorite plays of this man and his associates has been to make frequent visits to the small, country towns, and advertise in the local papers that an eastern tourist who has concluded to settle in California, has the return end of a perfectly good ticket over the Southern Pacific, Santa Fe or Salt Lake for sale at a reasonable price. Within a day or two he has disposed of the ticket at a good figure.

The tickets only are perfectly good tickets sold at a profit, but it is understood that blank tickets are also to be had. Railroad men claim that if such tickets are in circulation they are good, for the name of the purchaser and user must be on every ticket, and they must be the same. It is known that the scalper referred to sold several of these tickets within a few weeks, both over the Santa Fe, Salt Lake and Ogden. One of them was discovered.

The rate over the Southern Pacific and Salt Lake, as far east as New Orleans, have been sold within a few days as low as $25. The regular fare is more than three times that amount. The favorite destination is Chicago. The cleverness with which the operators clothe their identity is one of the interesting features. When the deputy marshals were given the warrants to serve in the initial case, they visited the places of business of the scalpers, where ticket dealers are said to most probably located and where passenger stations, where they could be found at work, but no trace of them could be discovered.

The special agents from San Francisco, it is alleged, have secured some valuable information as to the identity of the defendants, and it is likely that there will be some interesting developments in a short time.

RIGHTS ABUSED?

Complaint Made to Authorities that Water Company Sells Water Belonging to Nation's Wards.

Complaint has been made to the office of the United States District Attorney, that the Pauma Land Company, with offices in the Marsh-Strong building, this city, has invaded the water rights of the Indians located on what is known as the Pauma Reservation, in San Diego county. The reservation consists of 250 acres of land, and fifty-four Indians are interested.

The Pauma reservation was set apart by the government in 1891, by an Executive order. It was set out in the complaint. It is claimed by the land company that the Indians should have a flow of 33½ miner's inches of water from Pauma Creek, the source of supply, during the most of the year, but that it furnishes much more water than is needed, and the surplus is claimed by the company.

The corporation is selling contiguous land, it is alleged, and disposing of water rights that are claimed by the wards of the nation. An action against the Pauma Land Company may be started in the Federal courts.

DRUGGIST WILL TELL YOU Murine Eye Remedy for Red, Weak, Watery and Granulated Eyelids; No Smarting, Just Eye Comfort. White for Book of the Eye or mail Free. Murine Eye Remedy Co., Chicago.

Saloons Dry, Hotels Wet?

(Continued from First Page.)

posed action on the part of the hotel men they became very industrious. The allied interests sent word to the hotel men at Coronado that if they ever attempt to eliminate themselves from the liquor interests of California by making the prohibitory provisions of the law exclude their properties, a retaliatory amendment will be proposed and pushed by the united liquor interests which will have the effect of closing out the sale of liquors at all hotels.

No matter whether the State goes wet or dry, in that case, say the liquor men, the hotels will be the losers.

MAY CALL CONFERENCE.

It is believed, in view of the strong assurances of retaliation sent forth yesterday, that the hotel men will probably call a conference of the varied liquor interests before they take drastic action.

The convention opened at Coronado last night. Other important matters are expected to be brought up.

One of these is the abolition of the runner, the train and boat solicitor, which heretofore has seemed impossible for the reason that many small hotels and rooming-houses not in the associations in Los Angeles, San Francisco and San Diego have insisted on continuing these pests, despite the objections of the railroads and some commercial bodies. Next year State legislation putting the noisy trouble-makers out of business will be attempted, according to present plans.

Aside from the business sessions, there will be two mornings of championship golf, which will conclude with awarding of handsome silver trophies at the annual banquet, Saturday night.

William Clayton will be toastmaster at this affair and among the speakers will be Gov. Johnson or his representative; William J. Burns, the detective; Edward T. Maples and H. W. Wills of San Francisco, John S. Mitchell, Vernon Goodwin and S. F. Macfarlane of Los Angeles, and the outgoing and incoming presidents of the association.

A day of special features at the San Diego Exposition has been arranged by the Entertainment Committee in the southern city, consisting of John Hernan, manager of Hotel del Coronado; James Holmes, proprietor of the U. S. Grant, and Sam S. Porter of the San Diego Hotel.

FALL SALES ARE LARGE.

Heavy demands on Swelldom's stock has caused Harry S. Goldberg, proprietor of the shop, to make an additional eastern buying trip in order to keep his establishment supplied with the new fall merchandise. He returned from his usual purchasing tour only a month ago. Mr. Goldberg credits his success to the fact that he personally does all eastern buying. An ample stock is on hand to meet present requirements, it is stated.

Copyright Hart Schaffner & Marx

Look at this picture of

Varsity Fifty Five

YOU get a good idea of the smart style we've put into the clothes. No wonder young men give these designs their unqualified approval; you'll find variations in lapels, pockets and buttons.

Ask the merchant who sells our clothes to show you a suit at $25 to $40.
The label in the coat is a small thing to look for, a big thing to find.

Hart Schaffner & Marx

—at Barker Bros.!

Thomas A. Edison's Wonderful Invention:

—The Diamond-Disc Phonograph!

3 NEW Models: $100; $150; $200

—In these new models you'll find all the wonderful Edison features and the Indestructible Diamond Point Reproducer, which means No Needles to Change; also Indestructible Disc Records that play five minutes, or half again as long as others of equal size. The Edison Diamond Disc Phonograph is the Greatest of All the inventions of the man who has made Realities of dreams!

Talking Machine Dept. Open Saturday Evening

The Largest Dealers in Phonographs and Records in the Southwest.

Sole Agents for Henry F. Miller, Vose, Bradbury, Behning, Webster and Laffargue Pianos.

Main Floor—Special Entrance.

Home 10423. Main 8900

Today, at Barker Bros. is Bargain Friday!

—another of our weekly popular events which offers a great variety of worthy furniture and other home-furnishing merchandise at specially attractive prices!

See Our Windows!

—Space here is too limited to attempt to enumerate and describe the offerings; we suggest if you have furniture or furnishings of any sort to buy, that you visit our store and see if some of these extraordinary Friday Bargains are not exactly the articles you require; the savings will well repay you; and if you do not see just what you are looking for, remember that in our stock at this time, there are an immense number of specially priced offerings, embracing furniture and home furnishings in practically every department of our immense store, which it is impossible to feature in our advertising.

In particular we also call attention to

Our Annual Lace Curtain Clearance Now in Progress!

—in which practically all the popular styles of curtains are included—a wonderful variety—in immense assortment—at astonishing prices! Curtains worth up to $1.50 for as little as 50c a pair—others worth up to $25 a pair for as little as $10 a pair—and many others at in-between prices! NOW is the time to attend to your window draping!

Complete Home Furnishers

Barker Bros ESTABLISHED 1880

Furniture for Offices, Typewriters

724 to 738 SOUTH BROADWAY

Two Reasons—

Why you should move into your own home before October 1st.
First:—You can NOW buy a cosy bungalow for the SAME MONEY you pay out for rent.
Second:—Every month you will be *paying something* to *yourself* instead of helping to buy real estate for the landlord.
With the RESULT that at the end of a few years you will own the deed to a home worth several thousand dollars instead of still paying rent tribute.
Ask any one of the hundreds we have sold to. They are our best advertisers. They are saving money.

THIS WEEK'S SPECIALS

$18.50 A MONTH—Including Interest
A delightful bungalow home—four rooms, modern, bath and screen porch—gas and electricity—street work all in and paid for—fine big lot with trees, flowers and lawn—20 minutes from Broadway—5c yellow car line—only $1850—pay $75 down to show your good faith and move in.

$20.00 A MONTH—Interest Included
This home is larger—5 rooms, screen porch and bath—large lot already improved with lawn and flowers—all modern conveniences, gas, electricity, etc.—two blocks from 5c yellow car line—20 minutes from downtown—$2350 takes it—a small cash payment and these wonderful rent terms.

Tomorrow they may be sold—call or phone today—only a few minutes' ride to see them.

Braly-Janss Company
320 Pacific Electric Building
Sixth and Main
Home 10026 — Main 1371

3 WAYS—3 DAYS
EVERY DAY
To CHICAGO and EAST
THROUGH SALT LAKE CITY
LOS ANGELES LIMITED - 1:25 P. M.
PACIFIC LIMITED - - 9:00 A. M.
BURLINGTON LIMITED - 9:00 A. M.
OBSERVATION, SLEEPING AND DINING CARS
TICKETS AT 601 SOUTH SPRING STREET

TIFFANY STUDIOS
of New York
Announcing the opening of their New Studios.
211 VAN NUYS BLDG.

RUPTURE
Dr. Joseph Fandrey, European specialist, cures all curable rupture permanently, no matter how long standing nor the age, without operation or injection nor detention from business. For further investigation call at my office, 1421 Santee street, Los Angeles, Cal. Phone Broadway 4111. Hours 8 to 12, 2 to 4, except Sunday.

PUBLISHERS:
THE TIMES-MIRROR COMPANY
OFFICERS:
H. G. OTIS, President and General Manager.
HARRY CHANDLER Asst. Gen. Mgr. and Treas.
HARRY E. ANDREWS, Managing Editor.
F. J. FPAFFINGER, Assistant Treasurer.
MARIAN OTIS-CHANDLER, Vice-Pres. and Sec'y.

Los Angeles Times

EVERY MORNING IN THE YEAR.

Daily and Sunday, Illustrated Weekly and Semi-Monthly Magazines. Yearly, $9.00; Monthly, 75 Cents, Postpaid. Daily Founded Dec. 4, 1881—34th Year.

Member, Class A, of the Associated Press. Leased-wire mileage covered: Day, 12,900; Night, 12,900; words transmitted, 38,000, not including specials.

OFFICE:
New Times Building, First and Broadway,
LOS ANGELES (*Loce Ahng-hayl-ais*)

Entered at the Postoffice as mail matter of Class II.

TREND OF THE FINANCIAL NEWS.

CHIEF EVENTS OF YESTERDAY.

(At Home:) The uncertainty respecting the success of the colossal foreign loan sought in this country caused a much narrower range to prices in our financial centers, principally those of war issues. Other securities, oil, steel, railroads, etc., were much stronger and enjoyed a higher range. The Southern Pacific report for August shows a net gain in revenue of $1,248,000.

(Abroad:) The German war loan, being sold to the people of Germany only, is pronounced a success and will probably reach $2,000,000,000.

(For details see financial pages.)

NOT BINDING.

Somebody claims that Greece is morally bound to the allies by treaty, but perhaps this document has been cut on the Italian bias. There is not much use discussing a mere scrap of paper.

NOT ALONE.

One of the most consoling things in the world lies in the fact that other people make mistakes. Instead of being impatient with them, we should be glad when this happens. Somehow our own blunders seem to trouble us less after that.

BUT DO THEY KNOW?

Naval experts in convention at San Francisco have been discussing war and its causes. If they really find out the cause of the present war they will confer a favor upon America by allowing it to become known, especially in Europe.

HIS DEADLY WORK.

Bryan seems to have made good his threat of having a larger influence out of the Cabinet than he could exercise by holding a portfolio. If President Wilson has made the concessions to his former Secretary of State with regard to the armament programme that he is reported to have made, then Mr. Bryan has succeeded in actually compromising the administration.

NINETEEN-CENT LIARS.

An Italian lire is worth 19.3 cents. You could not buy a Los Angeles Progressive, "nonpartisan" liar for less than two-bits unless he was very, very thirsty. The Italian government recently appropriated 3,000,000 lira, or $570,000, to the men employed on the Italian state railways in recognition of their services during the mobilization and after, and the men expressed their wish that the money should be turned over to the Red Cross Society.

ESTABLISH—NOT RECOGNIZE.

It is possible that the United States has been using the wrong word with regard to Mexico. Here we have all been talking about recognition of some government across the line, and what we really mean is the establishment of some system there. They have nothing to recognize, and the big task is to give them something. Incidentally, if this country guarantees the bonds of any new government down there the President of the United States must see that Mexico makes good.

SUPPRESSION OF NEWS.

Our esteemed Solingen contemporary, the Bergische Arbeiterstimme, has been prohibited by the German government from republishing articles from the Berner Tagwacht—the Swiss Socialist organ. A similar prohibition has been issued to the Stettin Volksboten. This interference with the liberty of the press will be greatly regretted by Harry Carr, who has been in the habit at Berlin of reading the Bergische Arbeiterstimme every morning at breakfast, and when asked by a compatriot what is the name of the journal he is reading he answers by sneezing rapidly three times.

YOUNG JOHN GETS ADVERTISED.

All of the newspapers are giving much space to the fact that John D. Rockefeller, Jr., is paying a visit to his own properties in Colorado. Of course a great deal of this attention is due to the fact that Mr. Rockefeller is an exceedingly rich man and one who rather enjoys the luxury of moralizing orally. Some of it is inspired by the further fact that these mines were not so long since the scene of distressing disorders. Much of it is only talk, and that is all that it will end in, but if Mr. Rockefeller is really studying conditions at first hand with a view to improving his system with the idea of creating a better feeling between himself and his men, much good may come of it, and we hope that this proves the case.

SUBJECT TO PROTEST.

We are distressed to see that a benevolent organization at Alhambra is already giving an entertainment to raise funds for a big Christmas dinner for the poor. This is too much like saying to the poor, "We recognize that you are poor, and we expect you to remain poor. You are not only poor, but you are going to be poor three months hence. Your condition is quite chronic, and nothing can be done about it until we give you a Christmas dinner." Now there is always a danger that the poor will escape. Any number of people who might be made poor tomorrow will find themselves quite comfortable before Christmas and, unfortunately, many of us who feel tolerably safe today may hear the wolf at our own doors three months hence. Anyway, we sincerely deplore the spiritual condition of a man who would not resent the implication that he was doomed to stay under for the quarter of a year.

ANTI-PARTY, NOT "NONPARTISAN?"

So cleverly did the State administration frame the proposed anti-party law, and so skillfully was a name for it selected by the Sacramento politicians, that the people of the State have been clearly misled. The subsidized press of the Johnson administration has busied itself for months with a designation of the party-destruction measure as the "nonpartisan" law.

In cities and counties of the State where public officers are elected without regard to party, where the schools and judiciary have been removed from partisan politics, there is a certain sentiment based upon a general acceptance of such conditions. The people have come to regard the situation as a settled fact, so far as local politics may be concerned.

The proposed law is not primarily devised to extend the system of nonpartisan election to State offices. That is not what its authors intended, not what they are seeking; not what, in their limitless greed for power, they expect to achieve.

The so-called "nonpartisan" law, now held up by referendum, was designed for the purpose of destroying all political parties in California. It is more properly an anti-party law, or a party-destruction law. Since the "Progressive" party is now nonexistent, the proposed law can do it no harm, but it will, if adopted by the people, wreak destruction upon the Republican, the Democratic, the Socialist and Prohibition parties.

In addition, its approval by the people would rear in the State of California a perpetual political machine dominated by the power at Sacramento, the remnants of the disintegrated "Progressive" party. It would make possible the selection of successors by the political machine in power and would establish a political dynasty that could not be overthrown because of scattered and confused opposition.

The trick of Gov. Johnson in naming his pet the "nonpartisan" law should not go unrebuked by the voters. The Governor knows it is not a "nonpartisan" law, never intended that it should be, and he is absolutely dishonest in his very apparent effort to fool the people by trying to hand them misbranded goods.

GRINDING BRITISH TAXATION.

To reduce consumption, to bring revenue, to restrict imports is the Herculean task of Reginald McKenna's colossal budget imposing such taxation on the British people as in their whole history they have never before been called upon to bear. This appears to the British Chancellor to be an ideal fiscal system, yet applied on the overwhelming scale that the war budget calls for it will witness the taxable property of the people, and later on the expected revenue, grow "small by degrees and beautifully less."

Restriction of imports is a roundabout way of acknowledging the necessity for a protective tariff. This policy has at last been resorted to by an administration composed largely of free-traders. But necessity knows no law. Any port in a storm when it's a case of sink or swim.

But when we examine this budget in detail we are forced to the conclusion that the saving life line of protection has been thrown out too late. The restriction of imports is accompanied now by fierce exactions on the personal property of the British subject. How such a system will work out if pursued to the bitter end can bring little consolation, we fancy, to either the budget spenders or the budget payers.

Take hats, for instance. They are now taxed one-third of their net value. In England, where the sun is seldom oppressive and rain can be met with an umbrella, it is quite possible for the bulk of the people to discard hats. An umbrella, under the new budget, will be as cheap as a good hat, and last much longer. This item may make for economy, but as a revenue-raiser can easily be defeated by the taxpayers.

If hats go out of fashion in consequence of their excessive cost many thousands will be thrown out of work, and, facing destitution, will be forced to enlist. This is hedging on conscription. So perhaps it is the iron hand of Kitchener that is lifting the lid from the British head.

Clocks and watches are taxed with equal severity. This will certainly reduce the sale of these useful, but in England not essential, articles. For every city and town is full of public clocks which not only sonorously strike the hour, but very often chime the quarters as well. Doubtlessly the British public will economize on timepieces. This will throw many mechanics out of employment, and mechanics are particularly needed at present for making torpedoes, shells and machine guns. The ammunition factories will gather them in. In this tax we see the fine Italian hand of Lloyd George.

To 100 per cent. impost on patent medicines one can find no vital objection. If it reduces a physicking habit far too prevalent in British homes it may produce more healthy bodies to carry on the work of the empire. Chemists who have hitherto devoted their talents to the lucrative occupation of experimenting on the British stomach may now experiment with poison gases for the benefit of Teuton lungs. As a war measure this is according to the inhuman laws by which modern warfare is being conducted.

A 50 per cent. tax on tea is likely to cause trouble. It will probably raise more revenue than a tax on hats or plate glass or clocks or patent medicines. For, should the British Empire some day go down in irretrievable ruin, the last Englishman will be found sitting on the sole remaining buttress of London Bridge drinking his afternoon cup of tea. Yet perhaps the idea that the teapot is in danger may move the most plethoric Briton to the realization of his country's needs.

Of course the income tax has still to bear the heaviest part in paying for this endless, aimless war. The ordinary professional man's earnings have already been mulcted for all that they can stand, the trained specialist is now harder up than the British trades-union laborer. And if the income tax be enlarged to include the earning of trades-union men, England strikes another snag.

For the Britisher the outlook is not encouraging. He is placed on the horns of a dilemma. If he goes to the front to fight he takes a big chance with German bullets, and if he stays at home to work he takes a still bigger chance from progressive war budgets.

DUMBA ETHICS.

The more one reads of the Dumba incident, the more disconcerting it becomes. Dr. Dumba's naive suggestion that he was perfectly justified in fomenting strikes in American ammunition factories to prevent shipments of war materials to the allies, if consistently adhered to by foreign nations, would make of this country a colossal joke. For doubtless if we were ourselves engaged in war and Austria felt that her political sympathies were with our enemies, Dr. Dumba would feel equally justified in holding up our own munition supplies in a like manner. Why not?

As it is, many of our munition factories are actually now in the hands of foreign syndicates, as, for instance, the Bridgeport Projectile Company, a German concern whose first contracts are with the United States. Supposing, therefore, our war was against some nation with whose welfare these foreigners were sympathetic, nothing could be more simple than to tie up our munitions indefinitely with the help of labor agitators, who, we have reason to believe, are no more loyal to this country than those in England are to theirs.

Imagine a reverse case in which Americans in a foreign country should be guilty of such interference. The countries now active in the United States along these lines would be the first to proclaim their indignation, and little short of a declaration of war against us would satisfy their wrath.

There will be many rewritings of international laws when the war is over, but one thing must stand through the ages—no foreign representative in any country must be guilty of the impertinence of interference in national affairs, no matter what his sympathies.

Dr. Dumba is a trained diplomatist, polished, experienced, aristocratic, but we venture to say that no "shirt-sleeves" diplomatist from the United States would ever be guilty of so great a misuse of courtesy and privilege or so embarrass his country as Dumba has embarrassed Austria.

MR. BRYAN'S ACCOUNT OF IT.

Mr. Bryan does not emulate the ostrich, which often covers his head with sand and leaves visible the more prominent and less reputable portion of his anatomy. The whole of Bryan "from turret to foundation stone" is in evidence all the time. He basks in the glare of publicity and he knows how to direct the glare on himself. As a press agent he is without a peer. On Wednesday last he called on President Wilson to suggest, or rather to dictate, to Woodrow how he should run his administration.

The uncommonly-self-sufficient Commoner assured the President that if the latter would curtail his programme of preparedness then he—Bryan aforesaid—"would not enter into any fight against the administration's recommendations to Congress on the question of national defense." To this President Cleveland would have replied, "Well, damn your impudence, you three-time loser, who is President, you or I." President Jackson would have said, "Will you choose the door or the window as a means of exit?" and the courtly Pierce would have acted as George the Fourth did when Beau Brummel said to him, "George, ring the bell." "George" did so, and when the lackey appeared Beau Brummel added, "Show this gentleman out."

Mr. Wilson is apparently made of different material when he allows it to be wired to the country that Bryan and he "have reached an understanding and agreement on the question of national defense at their conference. This agreement was the result of concessions on each side."

It makes the gorge of the most unrelenting political opponent of President Wilson rise to hear that he was obliged to make "concessions" to an upstart demagogue who assumed to dictate to him how he should conduct the Presidential office.

But stay; the press account of the interview is Bryan's account of it. "Is Corporal Moloney here?" asked Gen. Grant before the battle of The Wilderness. "I am here," replied the corporal. "Very well," said Gen. Grant, "let the battle go on."

P.S.—This is Corporal Moloney's account of it.

RIPPLING RHYMES.

THE FAILURE.

One fellow fails in life's great busy game
because his rags hang shapeless on his frame;
his trousers bag around his spavined knees, his whiskers shelter humming birds and bees. His hair, unshingled, forms an ugly wreath, his shoes are brown, he doesn't clean his teeth; he always looks as though he'd been asleep in some straw stack or ancient rubbish heap. To get a job he ambles down the earth, explaining that he's long on sterling worth. "Give me a chance," all eagerly he pleads, "judge not my rags, but judge me by my deeds. I'll cut more wood, and keep more bucksaws warm, than any dude who is the mold of form." But people judge by how a man appears; they view the whiskers that conceal his ears, the tangled hair that forms a measly rug, the shirt-front stained with juice of navy plug, the coat that needs a soaking in the brook, the trouserloons that like twin cockscrews look, and they exclaim, "Get hence! Skedaddle! Shoo! We have no place for such a bo as you!" True worth may dwell in careless, slouchy chaps, but they must carry heavy handicaps.

WALT MASON.

FARM PRODUCTS IN WORLD TRADE.

The average annual value of principal farm products carried in international trade—that is, the total exports from all countries or imports into all countries—is estimated by Monthly Crop Report of the United States Department of Agriculture at:

Cotton	$1,172,000,000
Wheat and flour	774,000,000
Raw wool	480,000,000
Hides and skins	392,000,000
Coffee	386,000,000
Sugar	382,000,000
Rice	278,000,000
Barley and malt	220,000,000
Corn and meal	210,000,000
Unmanufactured tobacco	192,000,000
Butter	173,000,000
Tea	143,000,000
Rye and flour	125,000,000
Oats	102,000,000
Total annual value	$5,029,000,000

Nothing New.

[Harper's Weekly:] "I see," said Bilkins, "that a French scientist has discovered a method for staving off old age."

"Well, what of it?" demanded Wilkins. "There's nothing new in that. A man can stave off old age by jumping off the Eiffel Tower, or dropping a lighted match in a powder barrel while sitting on it; or by rocking the boat when he's out on the water, or by riding over Niagara Falls sitting astride of a log. Those French scientists make me tired with their hullabaloo over nothing."

MISS MARY FOY ON THE PLUNDERBUND.

BY TOM FITCH.

The Jeffersonian is a Democratic journal; and it is the only Simon-pure, dyed-in-the-wool Democratic journal published in Los Angeles. Among its writers is Miss Mary E. Foy, and she surely wields a trenchant pen. Her analysis of the anti-party law, appearing in the last numbers of the Jeffersonian, eviscerates, decapitates and exterminates that spawn of the Johnsonian plunderbund.

The anti-party law requires the Presidential primary and Congressional offices to be left partisan. "But," says the lady, "how are we to know that we are voting for Democrats? We cannot be sure that our will in the matter of delegates to the national convention may not be thwarted by voters whose party principles are a matter of conjecture—pseudo-Democrats who for sinister reasons may be temporarily working as members of our party. A feature of the new law provides that the successful candidates before the primary for nominations to Congress shall meet in party conferences at Sacramento. Imagine how awkward for a man who had been a successful candidate not only in the Democratic party but also in the Republican or Progressive or Socialist or Prohibition or all or any of them, and that such a chameleon should have an influence in drafting resolutions for the national Democratic platform."

At a camp meeting in Alabama the revivalist, Rev. Sam Small, was questioned as to his politics. "Are you a Republican?" said his questioner. "Have I ever been an enemy of the South?" replied the divine. "Are you a Democrat?" "Am I a horse thief?" was the answer. "Are you a Progressive?" The reverend Sam drew himself up to his full height, cast a glance of scorn upon his questioner and replied, "Do I, do I look like a damned fool?"

The law which is to be voted on by referendum next month is, says Miss Foy, "so framed as to make it possible for men of other parties to capture the nominations for Congress of a party whose principles they do not indorse."

Of old a convention of delegates adopted a declaration of principles and then nominated a candidate who was required to pledge himself to support those principles. Under the nonpartisan law the candidates for Congress and for United States Senator meet with Congressional party committeemen from each Assembly District, and this convention will proceed to "promulgate a party platform as to national party issues." That is to say, the candidates themselves frame the platform on which they will run. The Democratic donkey is taken from his normal place between the shafts of the car, turned around, hitched therein again stern foremost, and the equipage is backed toward or propelled toward whatever camp the driver may choose.

Concerning this feature of the law Miss Foy aptly says:

"It seems to me very bad that anyone not a member of our party could have a place in our councils. He might capture the nomination, but why 'promulgate a party platform' as a national party issue?"

Section 6 of the law says:

"But a failure of any person to secure a nomination for a Congressional office by one political party shall not deprive such person of a nomination at such primary by another political party for the same office."

The marksman who fired at an animal in the bushes so as to hit it if it was a deer and to miss it if it was a calf would make a grand nonpartisan candidate.

Section 15 of the law is slightly inconsistent; it says that—

"A candidate for nomination for a Congressional office (except the office of Congressional party committeeman) may be proposed as the candidate of more than one political party, etc."

Why this discrimination against a Congressional committeeman? Is he not as much entitled as a Congressional candidate to exhibit in the tent as a bearded woman or as a three-headed pig?

Concerning Section 35 of the law which limits and "tangles" the right of challenge Miss Foy asks, "Can anyone call to mind a greater means for the committal of fraud at the ballot box?" and she says "a close reading of all that pertains to national offices in the law clearly shows that, through the machinery therein provided, there will be constant danger to party solidarity through intruders from other camps."

A Progressive Los Angeles journal, in a long editorial wail, repeats the cry of Speaker Young: "Read the law and judge the law by what we find there."

To this Miss Foy replies:

"I found upon reading that the law provided opportunity for a man not of my party to have a voice in the promulgation of the national Democratic platform, in naming candidates for Presidential electors and in filling vacancies on the only official Democratic committee the State would have—the Congressional Committee.

"If this law were now in effect Congressman Curry of Sacramento and Congressman Randall of Highland Park, respectively a Republican and a Prohibitionist, would be members of our State Congressional Committee, and who doubts but those gentlemen would work to insert planks in the Democratic platform in harmony with the political ideals of the Prohibitionists in the one instance and Republican in the other.

"When doors are open look in to see where the opening leads. Suppose the Progressives ever got us on the hip through successfully invading our ticket. Ask yourself if Presidential electors named by the Democratic committee would vote for a Democratic candidate for President.

"If this law passes, in November it is a case of wake up, Democrats. There is an organization in the State reported to be of some strength. Its members know the game according to the new rules. I admit it is hard in a good political game to see the adversary take all the tricks. Perhaps I am pessimistic for the reason that I've seen several perfectly good tricks missed."

Made of Old Money.

[Indianapolis News:] A Parisian journal explains that artificial arms and legs, for which, because of the war, there is now a great demand in France, are made of a kind of cardboard dough or paste. This carton paste is provided to a great extent by the Bank of France. All the old notes of the various denominations from five to 1000 francs are destroyed before some of the high functionaries of the bank and transformed into a pulp, which is sold from time to time to the makers of artificial limbs. "So it is," says this journal, "that our glorious ones who have been mutilated are able to say that each artificial leg or arm represents a fortune."

Both Partisans.

[New York Evening Post:] Uncle Ephraim's sympathies were all with the allies. "Man," he announced, "has you heard 'bout them allies? They's got a gun what kin hit you if it's twenty-three miles off."

"Lawsie, that ain't nothin'!" sneered a partisan of the opposite camp. "De Germans, dey kin hit you if dey jess has yo' ad-dress."

Pen Points: By the Staff

Why shouldn't the alleged telephone trust require a receiver?

When the Turks have no luck in battle they get even by falling upon the Armenians.

At the present low rates now is the time to lay in your supply of English pounds sterling.

Some of the names of Russian towns captured by the Germans sound like a man calling his dog.

George W. Perkins is distinguished at last—he is about the only man left who talks as if he might be a Bull Moose.

Bryan is now in favor of peace, but will he be of that mind when the Democratic National Convention rolls round? We will not.

Carranza has made a counter-proposal—a sort of department-store proposition. "Union suits on the fourth floor, aisle to the right, please."

Washington is reaching out for one of the national conventions, probably on the ground that the nominee will carry the district of Columbia.

With the Czar at the head of the Russian army there should be a chance for a job for some throne-warmer in the cellar of the "Little Father."

In the market cantaloupes are 10 cents a dozen, in the cafeterias the price is 10 cents a portion. There are times when grape juice will not fill the bill.

Perhaps if we had the sixteen-to-one dollars, as proposed by Bryan in 1896, the world would not be after them as they are in this year of grace, 1915.

With South Carolina carried by prohibition, the next wheeze will be to say that it is but a short time between drinks in the State—yet not necessarily so.

It seems to be just one thing after another. The Sheik-ul-Islam has resigned. And just when the world opened auspiciously for him. Good-by, Sheik, etc., etc.

The cause of woman suffrage is faring fairly well, in spite of the fact that Miss Anna Shaw has not been presented with a new automobile within the past few days.

Senator Martine of New Jersey says we shall soon be at war with Mexico. Martine is quite a prophet and always lays in a supply of turnips when the goose-bone is dry.

This thing of placing a wire cage around a stenographer is all right if the stenographer is a man. In case of a woman it will serve, if she is at least 30 years of age. Otherwise, nixy.

It is now believed that the end of the war and the close of the trial of the government against the Southern Pacific Railroad Company, involving alleged oil lands in Kern county, will be synchronous events.

But the fact remains that it is a compliment to be a member of a firing squad on the hunt of a billion-dollar bird. Something like asking a newspaper reporter if he has the change for a one-hundred-dollar bill.

Not for years has the American hen had such a fine prospect of selling its products at a good price. Only cotton seems to be on the sick list, but it cannot be contrabanded for any length of time. The world wants and will have cotton.

Correspondent Archibald admits that he carried letters for Ambassador Dumba. But the impression that the commissioner of the Austrian government was interested will be "lost" is growing. There are a lot of unexplained things about this episode.

The suggestion that the minimum salary for ministers should be $1800 and a parsonage in towns of less than [illegible] $4000 and a parsonage in cities of more than 250,000 population will be greeted with three cheers by many a hard-working pastor.

Texas can outlive the fact that Senator has one of his numerous homes there and that she was sorely stricken by the Galveston flood; but if she elects Joseph Weldon Bailey to the United States Senate it will be an indication that saltpeter will not save her.

The Prohibition victory in South Carolina expels liquor from nine of the eleven Southern States. Ten years ago the South was the last part of the country in which those who favored prohibition looked for a progressive following. Now only Florida and Louisiana remain under the license lid.

LOOK UP!

Look up, not down! The skies are over head.
Where still are shining sun and stars and moon;
What if today the clouds make dark as noon?
The sweet light will return when clouds have fled.

Look up in hope! Above the waters wan
God's spirit broods, and some day on earth
Will find, out of the throes of this world's birth
Its paradise; but God is not in haste.

Look up and trust! Above the swirl of jealousies and hate
Unmoved the throne of God abides; wait;
Tomorrow you will see His purpose plain.

Look up! The Right must have the right way;
Might is but weakness when gilded with Wrong;
The powers of righteousness, when they are strong,
And in the conflict ever win the fight.

Look up, O soul, and fear not for the night
The frighted dove her olive bough will bring;
The waters will subside, and a new spring
Will tell of bright days growing from the dark.

—[Dr. Henry Burton in the Christian Endeavor World.

Stirring.

"I'll be ——— thanks," said the City Attorney.

FRIDAY MORNING.

Of Hawaii.

TO REPORT ON ISLAND SUGAR.

Assistant Secretary of Treasury Here.

On Way Back from Honolulu to Capital.

Returns Soon to Inspect Federal Sites.

En route to Washington from Honolulu, Assistant Secretary of the Treasury Byron R. Newton arrived from San Francisco yesterday, and after a few hours visit in the city left on the Santa Fe limited for the East.

Mr. Newton, who during the illness of Secretary McAdoo has been Acting Secretary of the Treasury, is in charge of all Federal buildings and building sites. His trip to Honolulu was principally to determine on a location for the $1,500,000 Federal building which will soon be erected in that city.

During the several weeks he was on the islands Mr. Newton was entertained by local officials and plantation owners. One of the many matters of importance which came up during his stay was the sugar tariff proposition. Mr. Newton was appointed a member of the official investigation committee sent to the islands to study the sugar proposition a few months ago, but because of the illness of Secretary McAdoo and duties that required his presence in Washington he was unable to take the trip at that time.

Sugar plantation owners and many influential members of the island community afforded Mr. Newton every opportunity to obtain a thorough knowledge of the sugar industry, and while he refused to discuss the matter he admitted that he will submit a detailed report to President Wilson, dealing not only with the sugar proposition but with many other matters of vital interest to the islanders.

"I was entertained royally," said Mr. Newton yesterday. "The people told me I could have anything on the islands except sleep and they certainly made good. Among the interesting things that were called to my attention while there was the raising of the submarine F-4. I have several pictures taken at the scene of operations."

Mr. Newton said that he expects to return to Los Angeles in the near future as a member of an inspection party composed of Secretary McAdoo and several others, including two government building experts. The party is expected to visit all the Coast cities and inspect Federal, State and county buildings.

Among the many duties that have fallen to the lot of Mr. Newton since the illness of Secretary McAdoo are supervisor of the erection and maintenance of public buildings, looking after the issue of surety bonds, supervising the appointment of employees of the Treasury Department, keeping a watchful eye on the department of public health, serving as chairman of the committee on public supplies, negotiating the purchase of building sites and supervising the revenue service.

Mr. Newton is an admiral in the Coast Guard and rates a salute of fifteen guns. Besides being entitled to an admiral's pennant, he has his own special flag, for use on state occasions, in connection with the revenue service.

Before being appointed to his present position, Mr. Newton was a member of the staff of the New York Herald and had been in the newspaper business for more than twenty years. He was active in the 1912 Presidential campaign and in recognition of his services was among the first appointed to office by President Wilson.

While here Mr. Newton was the guest of Charles H. Pierson of the Southern California Edison Company. Mr. Pierson and Mr. Newton were childhood friends and were associated in business in the East for years.

Stirring.

CLOSE CALL IN DAMAGE CASE.

CITY'S NARROW ESCAPE FROM JUDGMENT BY DEFAULT.

Bustling of Officials to Find Summons Served on Mayor Uncovers Document Among Papers of Councilman Lindsey, One-day Head of Municipality.

City Attorney Stephens, usually cool and collected under all circumstances, covered himself yesterday when he learned that because he had failed to answer a summons on behalf of the city there was danger of a judgment by default against the city of Los Angeles for the sum of $117,000.

There was a hurried search for the missing papers and beginning with Assistant City Attorney and on down to the office messenger, every man in the office was questioned regarding the summons supposed to have been served by Morton & Abrahams, attorneys for Eugenia Porter, who is seeking the $117,000 as damages from lowering of the Broadway tunnel.

"Maybe the papers are in the Mayor's office," was suggested, and inquiry was made of Mayor Sebastian. "Haven't seen such a thing as a paper for a month," said Mayor Sebastian. "When were they served?" The City Attorney, who was preparing to fight any attempt to secure judgment against the city by default, learned that the summons was served on the Mayor September 10. "That lets me out," said the Mayor. "Mrs. Lindsey was on the job one day and I was in San Francisco." Then, while Mr. Stephens watched the court to forestall any default judgment, Assistant City Attorney Robertson hunted up Councilwoman Lindsey.

"So many things happened while I was acting Mayor that I don't remember everything, but it does seem as though some legal papers were left in," said Mrs. Lindsey, as she searched her desk. "Maybe these are the papers," and she produced a legal-looking document.

Of Hawaii.

TO REPORT ON ISLAND SUGAR.

Assistant Secretary of Treasury Here.

On Way Back from Honolulu to Capital.

Returns Soon to Inspect Federal Sites.

En route to Washington from Honolulu, Assistant Secretary of the Treasury Byron R. Newton arrived from San Francisco yesterday, and after a few hours visit in the city left on the Santa Fe limited for the East.

Mr. Newton, who during the illness of Secretary McAdoo has been Acting Secretary of the Treasury, is in charge of all Federal buildings and building sites. His trip to Honolulu was principally to determine on a location for the $1,500,000 Federal building which will soon be erected in that city. During the several weeks he was in the islands Mr. Newton was entertained by local officials and plantation owners. One of the many matters of importance which came up during his stay was the sugar tariff proposition. Mr. Newton was appointed a member of the official investigation committee sent to the islands to study the sugar question a few months ago, but because of the illness of Secretary McAdoo and duties that required his presence in Washington he was unable to make the trip at that time.

Sugar plantation owners and many influential members of the island community afforded Mr. Newton every opportunity to obtain a thorough knowledge of the sugar industry, and while he refused to discuss the matter he admitted that he will submit a detailed report to President Wilson, dealing not only with the sugar proposition but with many other matters of vital interest to the islanders.

"I was entertained royally," said Mr. Newton yesterday. "The people there did all they could have anything on the program except sleep and they certainly made good. Among the interesting things that were called to my attention while there was the raising of the battleship F-4. I have several pictures taken at the scene of operations."

Mr. Newton said that he expects to return to Los Angeles in the near future as a member of an inspection party composed of Secretary McAdoo and several others, including two government building experts. The party expected to visit all the Coast cities to inspect Federal, State and county buildings.

Among the many duties that have fallen to the lot of Mr. Newton since the illness of Secretary McAdoo are supervisor of the erection and maintenance of public buildings, looking after the issue of surety bonds, supervising the appointment of employees in the Treasury Department, keeping a watchful eye on the department of public health, serving as chairman of the committee on public supplies, negotiating the purchase of building sites and supervising the revenue cutters.

Mr. Newton is an admiral in the Naval Guard and rates a salute of fifteen guns. Besides being entitled to fly an admiral's pennant, he has his own special flag, for use on state occasions, in connection with the revenue service.

Before being appointed to his present position, Mr. Newton was a member of the staff of the New York Herald and had been in the newspaper business for more than twenty years. He was active in the 1912 presidential campaign and in recognition of his services was among the first invited to office by President Wilson.

While here Mr. Newton was the guest of Charles H. Pierson of the Southern California Edison Company. Mr. Pierson and Mr. Newton were old friends and were associated in business in the East for years.

Stirring.

CLOSE CALL IN DAMAGE CASE.

NARROW ESCAPE FROM JUDGMENT BY DEFAULT.

Failing of Officials to Find Summons Served on Mayor Uncovers Document Among Papers of Councilman Lindsey, One-day Head of Municipality.

City Attorney Stephens, usually cool and collected under all circumstances, found himself yesterday when he learned that because he had failed to answer a summons on behalf of the city there was danger of a judgment being taken against the city of Los Angeles for the sum of $117,000.

Then was a hurried search for the missing papers and beginning with the assistant City Attorney and on down to the office messenger, every man in the office was questioned regarding the summons supposed to have been served by Morton & Abrahamers for Eugenia Porter, the action making the $117,000 as damages for lowering of the Broadway hill.

Finally the papers are in the Mayor's office," was suggested, and inquiry was made of Mayor Sebastian. "I never seen such a thing as a suit for a month," said Mayor Sebastian. "When were they served?" asked City Attorney, who was preparing to fight any attempt to secure judgment against the city by default. "I think that the summons was served on the Mayor September 10. Then Lindsey was on the job and I was in San Francisco." Then while Mr. Stephens watched over to forestall any default judgment Assistant City Attorney Robertson held up Councilwoman Lindsey.

"Many things happened while I was Mayor that I don't remember," she said, "but it does seem as though legal papers were left for me," said Mrs. Lindsey, as she looked for desk. "Maybe these are them," and she produced a legal-looking document.

"Well, be ——, thanks," said the City Attorney.

LETTERS TO "THE TIMES."

[The Times invites strong, clear, bright expression of opinion on current subjects, timely, pertinent and popular. Brevity should be kept in sight. Essays eschewed. Religious and personal controversies are taboo. Value is added to such letters by the signing of the writer's true name, which will be either published or withheld at the owner's request. Letters offered for publication should be in "parliamentary" language, and are subject to editorial supervision.]

Jail for Speeders.

LOS ANGELES, Sept. 24.—[To the Editor of The Times:] The writer has noted, with pleasure, your attitude in regard to the awful scourge—the needless havoc wrought by heedless and criminally careless autoists in our city. There is one phase, however, not given the attention in the public press that is called for. This is the very prevalent disposition of a very large percentage of auto drivers to exceed the speed limit. The writer has driven an auto enough to know the temptation to drive fast. But anyone who cannot resist such temptation is not fit to drive an auto. This disposition to violate the speed ordinance is astoundingly prevalent and one need have no fear of successful contradiction in stating that eight out of ten autoists violate the speed ordinance every time they take the machine out of the garage. This is absolutely wrong and shows too little regard for life, limb and property. Until this disposition is curbed accidents will continue.

We have all the laws necessary and need nothing to stop such murderous action, but execution of existing ordinances. Leniency has long since ceased to be a virtue. Fines, in many instances are even less effective than suspended sentences. The crying need of the situation is the jail sentence. That and that alone will accomplish the long-prayed-for effect. Let the official slogan be "Jail for speeders," and as soon as the public sees our officials are in earnest and determined to do their whole duty—a duty second to no other—in protecting human life, Los Angeles will be a safe city in which to move about and have our being.

W. S. CLARK.

VETERANS ASK RECOGNITION.

CHARTER BOARD IS URGED TO PROVIDE FOR MEMORIAD DAY OBSERVANCE.

Representatives of the Grand Army of the Republic and the United Spanish War Veterans, backed by a large delegation from each organization, appeared before the board of freeholders last night urging that the proposed charter carry a provision that the Council may appropriate $500 a year for the proper observance of Memorial Day, and also asking that the section on civil service provide that war veterans shall have a preference of 10 per cent. in ratings from civil service examinations for city positions.

Consideration of the civil service preference asked by the veterans raised a storm of discussion, during which Dr. Haynes, chairman of the Civil Service Committee, said he would refuse to bring in a report favoring the proposition, even though instructed to do so by the board, unless a majority of the committee so decided. The motion to instruct the committee to report favorably to the 10 per cent. preference for war veterans was lost by a tie vote as follows:

Ayes — Coyne, Harrison, Heffelfinger, Mushet and Andrews.

Noes — Downing, Gibbon, Graham, Haynes and Johnson.

Although voting against the motion to instruct the committee, Mr. Downing indicated that he favors the proposition.

T. E. Gibbon and S. C. Graham opposed the provision for a specific appropriation for Memorial Day, and Mr. Gibbon asserted that Admission Day, for instance, is more important than Memorial Day and should be preferred, if any day is to be specified. Dr. Haynes attempted to ridicule the proposition, after the veterans had left the room, by suggesting that an appropriation of $100,000 be made for observing "Shiloh Day, Valley Forge Day and Thanksgiving," but his motion received no second. R. W. Heffelfinger presented a motion that the amount available for appropriation for celebrations be raised from $5000 to $10,000 and Memorial Day be specified as well as Independence Day. A substitute, offered by Mr. Gibbon, that the matter be deferred until the report of the Taxation Committee is received, was carried.

Representatives of the Grand Army and United Spanish War Veterans who addressed the board included S. A. Butler, former County Supervisor; Col. J. J. Steadman, former member of the Board of Education; P. C. Mulqueeney, president of the Municipal Council, United Spanish War Veterans; E. O. Lane, president of the Army and Navy Bolo Club, and Capt. Dana R. Weller.

The board received the report of the Harbor Committee and action was deferred one week. This report provides that the management of the municipal harbor be entrusted to a harbor commissioner to be appointed by the Mayor, subject to confirmation by the Council, and all employees under him to be appointed from the civil service list at salaries to be fixed by the commissioner.

ON SERIOUS CHARGE.

Former Patrolman, Placed in Jail, Declares There's Conspiracy to Get Him out of Way.

Charged with assaulting Gertrude M. Goulding with intent to commit a serious offense, Roscoe Belcher, a former patrolman, was arrested last night at his home, No. 2111 Mozart street, and locked up in the City Jail.

Belcher, who is a painter, and who has been working for the county during the past year, declared in his cell that his arrest is the result of a conspiracy on the part of county employees against whom he has made charges to the Board of Supervisors. He says he does not know Miss Goulding.

"I caught a lot of men employed by the county grafting, and that is the reason they want to get me out of the way," the prisoner said.

Belcher's discharge from the police department was in connection with charges of misconduct.

Your Doctor Knows

That Milk and Malt is the Best Food Tonic He Can Get.

Physicians everywhere appreciate from practical experience that a combination of milk and malt is the best food tonic and body builder they can get. When properly prepared, it contains in their just proportions the elements that supply and rebuild wastes of tissue and nerve-force.

Like practically everything else, there are different kinds of malted milks, and inferior brands should not be expected to produce satisfactory results.

If there was previously any doubt as to its superiority, all question was removed when the San Francisco Exposition awarded "The Grand Prize" (highest possible award) to the famous brand known as "Borden's Malted Milk in the Square Package."

Through a special process of manufacture, in Borden's Malted Milk the casein of the milk has been partially pre-digested, thus rendering the food remarkably easy of assimilation and suitable to the most delicate stomach. This is one reason why Borden's succeeds where all others fail.

"Borden's Malted Milk in the Square Package" is a preparation of absolute purity and wholesomeness. No stomach is too weak to digest it, none too strong to be benefited by its use. Insist, then, upon Borden's. At all good druggists.

Shoes $3.00 to $7.00

If you are particular about your footwear, it will be worth your while to see the new Autumn models for men and women displayed in our windows.

Staub's
The Popular Price Shoe Store.
336 SO. BROADWAY

FALL SEWING!

—Think of the pleasure you will derive in having an exact figure of yourself to sew on.
—Drape, fit and finish everything without once trying on yourself until complete.
—Things that you have always presumed were difficult to make you can make with ease on one of these splendid dress-forms.
—"Nature Forms" are the most perfect made, because the entire figure is a correct reproduction of yourself.
—Demonstrations and models, 304 Lackenbach Building, 31 South Hill.

THE NATURE FORM CO.

Open Saturday until 9 P.M.

So E-Z
Sewing Machine Motor

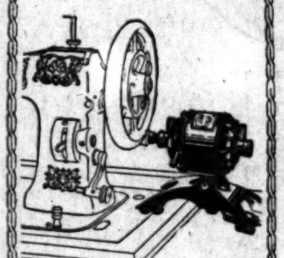

Price $15.00

We are again able to make deliveries on this, the most practical and economical sewing machine motor made. It is universal as to current, and types of machines on which it will operate. The way in which the first shipment sold positively established the popular approval of this device. Allow us to demonstrate it to you.

ESTABLISHED 1891
Woodin-Hill Electric Co. Inc.
The Electric Shop
111-113 E. 3rd St.
JUST AROUND THE CORNER FROM THIRD ST.

"His Own" Store
can outfit the boy from head to foot

If you can't find what you want in boys' clothing elsewhere, come here—better still, come here first.

If you are looking for the largest assortment in the city—if you wish to select your boys' clothing from a stock which represents the best makers in the country—if you want something a little more exclusive or something really inexpensive—you'll not be disappointed here.

Boys' Norfolk Knicker Suits
$4.00 to $15.00

Suits which have a sturdy manliness about them that only comes from expert tailoring. Brown, gray and blue mixtures in a great variety of fabrics and patterns. Many have extra trousers.

High School Suits
$10, $15 and $20

Especially built for the boy wearing his first long trousers suit—exceptionally well tailored—bright new patterns.

Boys' Hats

Hats and caps for school, street and dress wear. Felt hats $1 to $3—caps 50c to $2 — famous Heid-caps 75c to $2.50.

Indian, Police, Soldier, Cowboy Play Suits
Mail Orders Filled

Harris & Frank -INC.-
437-443 South Spring St.

—Home of Ostermoor Mattresses— —McCall Patterns—

Coulter Dry Goods Co.
FOUNDED in 1878
U. S. Postoffice Sub-Station. W. U. Telegraph Branch. American Express Branch.

The Smartest Lounging Robes This Season are of Ratine

Those returning from New York tell us that in every fashionable shop window on Fifth Avenue are displayed lounging robes of fine ratine, as the material to be employed in making up these garments.

In anticipation of the certain demand for these goods among Los Angeles women we have brought together a wide array of the weights and qualities best suited to this purpose, in widths from 42 to 54 inches, and in prices from 65c to $2.50.

The majority of our ratines are genuine importations and cannot again be duplicated.

For your better notion of how smart a lounging robe of ratine may be, we have placed in one of our display windows a made-up sample garment, and you are urgently invited to see for yourselves just how well dapted the material is, and how ready we are to supply you with your favorite weave and color.

(Wash Goods; Rear South Aisle)

Quilted Silk and Satin Linings for $1.25

We are showing a complete line of quilted silk and satin linings for coats, jackets, bathrobes, children's coats, kimonos, etc. Many people are looking just now for these to make up into articles for holiday giving.

24-inch **Quilted Satin** $1.25
In black, brown, tan, gray, cream, scarlet, cardinal, pink and light blue.

27-inch **Quilted China Silk** $1.25
In cream, pink, light blue, black, yellow and lavender.

27-inch **Quilted Dresden China Silk**, light blue figures on white or pink grounds, $1.50.

New and Exclusive Autumn Silks and Woolens

Correct silk and dress goods weaves may be found here at attractive prices in keeping with reliable qualities. The manufacturing world is represented in these sections with the best that can be produced, and silks or other articles advertised by this house will be found exactly as represented, at the lowest prices for like qualities:

Among the Silks

36-inch **Faille Francaise**; in all new shades for costumes and dresses, $1.75 and $2.

36-inch **Satin Etoile**; shown in the "silent" shades, for dresses, at $1.50.

35-inch **Stripe Faille Francaise**, in colors for street apparel, $2.50.

36-inch **Plaid Silks**; $1.50 to $2.50; 24 and 26-inch widths, $1.25 and $1.00.

36-inch **Stripe Taffetas** $1.00

36-inch **Gros de Londres** $1.50

Among the Woolens

White and black **Check Suitings**; plaid suitings and Scotch mixtures; plain serges, gabardines, peau de soie and broadcloths.

White and Black Checks, $1.00 to $4.50.

Plaid Suitings, $1.50 to $2.50.

Scotch Mixtures, $2.00 and $2.50.

Serges, $1.00 to $2.50.

Peau de Soie, $4.00.

Gabardines .....$1.50 and $2.50

Broadcloths .....$1.50 to $4.00

All of the foregoing fabrics shown in the leading colors for Fall and Winter wearing.

(Silks; Dress Goods; Broadway Annex)

Dainty Initialed Stationery Here at Only, box 35c

A very superior quality, which has a certain distinction about it that commends itself to discriminating people.

Made in the best grade of Delores linen, in a full assortment of initials, it comes packed in one-quire boxes; daintily bordered in the newest shades, and in either letter paper or correspondence cards.

Fine Engraved Stationery at Reasonable Prices

We are fully equipped to supply every requirement in correct stationery for all occasions; newest dies, newest sizes and styles, and our prices are extremely reasonable.

Broadcloth Suits at $25 and Higher

This ever-popular material is well represented in newest style suits—box coats with standing collars or turn down cut; semi-box coats, fur-trimmed, and dressy styles in semi-fitted lines, with and without fur trimming.

Black, navy, brown, green and plum shades, $25, $30, $35 and higher.

Children's Apparel for Fall Wear

Boys' Hats—in black and white check, mixtures and plush, at 50c to 65c.

Flannelette Gowns—round and V-neck, double yoke, at 50c and 75c.

New Two-toned Sweaters—in blue and white, pink and white, green and white, rose and white; for children of four to ten years, inexpensive at $4.50.

The Most Recent Novelties in Hand Bags and Purses

In no previous season have we been able to declare with so much confidence that our line of leather and silk handbags is so wonderfully comprehensive that its leadership must be undoubted.

In spite of all overseas conditions, handbags feel strongly the French influence—shell frames, steel bead effects and all the most popular soft leathers being indicative of this.

The line of **miniature bags for little people** is a revelation—born of American ingenuity, and made necessary by the lack of children's purses from Europe.

A beautiful assortment of dance and theater bags, made expressly for evening wear, is on exhibit.

In our assemblage will be found only the most dependable values, at prices to suit every comer, no matter what her tastes or requirements.

Our Corset Service

Corset service is not merely careful fitting. This, to be sure, is an important part, but equally important is the selection of styles that are strictly in accord with Fashion's dictates.

There are many makes to choose from. Our selection must be done with infinite care—and we are justly proud of what we have.

This season, busts and skirts are practically as they were, but there are minor changes in shape and lines that we are pleased to show.

The details are too many to tell you here, but we will be pleased to show them by careful fittings with the new Redfern styles for Fall.

May we expect a visit and explain our corset service? Appointments can be made by telephone.

Redfern Corsets

What Is New and Charming in Art Needlework

There are so many pretty things for women to embroider—with more arriving almost daily—that to select any for description may be to leave out the very article in which you may be most interested.

Personal visits will prove delightful, whether you wish to buy or simply to see what is being accomplished in the realm of fine art needlework.

A new design in a **lunch cloth set** of fifteen pieces—one 22-inch center, six large and six smaller doilies, and two tray cloths—is surprisingly inexpensive, at, set....75c

And a novelty showing a **round center and heart-shape plate doilies** to take the place of tumbler, plate and bread-and-butter doilies, has greatly pleased many of our customers.

New bath sets, stamped for embroidering—consist of one bath mat, two large bath towels, two guest towels and two wash cloths, the set complete for.....$3.50

Babies' bath sets, stamped for embroidery, contain one lap pad, one baby towel and a wash cloth, all for $1.00

Stamped nainsook night gowns—in neat patterns, which sell usually for 75c, have been reduced for a limited time to 59c

New bath towels—stamped for embroidering, and made for crochet edge, are very pretty.

Coulter brand yarn—we carry every shade and have samples on display, with instruction books, etc.

Free instruction in the art of beautiful embroidering is given our patrons daily between 10 and 12 o'clock, without charge.

Coulter's—215-229 South Broadway—224-228 South Hill Street—Coulter's

Life's Gentler Side—Society, Music, Song and the Dance—The Theaters.

MOVEMENTS IN SOCIETY.

FOLLOWING a brief stay in this city, Mr. and Mrs. Sidney Ballou left yesterday morning for their home in Washington, D. C. The Ballous, who spend part of each year at their attractive Honolulu place, came to Los Angeles about ten days ago with Mrs. Harry Coburn Turner and the latter's children and sister, Miss Theo Burnett, the party having spent a very happy three months together on the islands. They also visited at San Francisco. Mr. and Mrs. Ballou have scores of friends in Southern California. Their stay, however, was too abbreviated for other than informal entertainments and motor parties.

Return from Outing.

Mrs. George A. Rathbun and daughter, Miss Ruth Rathbun, have returned from Santa Barbara, where they spent the summer months, to their home at No. 42 St. James Park. With Mr. Rathbun, they plan to leave October 2 for a fortnight's visit to the exposition in San Francisco.

Fair the Magnet.

On Wednesday morning Mr. and Mrs. Samuel H. B. Vandervoort, accompanied by the latter's sister, Mrs. H. Ryerson Smith of Wilton place, left for a visit to San Francisco. They also plan to spend some time in Palo Alto and other northern points of interest.

Back from Abroad.

Miss Olwen Thomas, daughter of Mr. and Mrs. H. Ivor Thomas, returned home last week after attending a school near Rouen, France, for a year, and in Lyme Regis, Dorsetshire, Eng., for a similar period. Upon the completion of her course Miss Thomas visited her grandparents, Archdeacon and Mrs. Thomas, in Wales, and her aunt, Mrs. Hamilton, in Glasgow. She sailed from Liverpool on the Canadian steamship Missanabie to Montreal and visited relatives in Evanston, Ill., en route home. Miss Thomas enjoyed a pleasant voyage after the boat had passed safely out of the war zone. The young woman obtained the Certificat d'Etud in France and passed the Cambridge Locals in England.

Married at Vancouver.

A wedding announcement to interest Los Angeles friends: Married June 21, at Vancouver, B. C., John A. Lucas of Tacoma and Miss Jennie Livingstone of Seattle.

Here from Paris.

Dr. and Mrs. William J. Younger of Paris are soon to be guests of Mr. and Mrs. H. E. Judkins of the Occidental Hotel. The physician, who is well known in Paris, formerly practiced in San Francisco. He went abroad to accept the practice of Dr. Evans, physician to the Bonaparte family and the Empress Eugenie, who desired to withdraw from professional activities to write the memoirs of the late Empress with her eventful history. Mrs. Younger has been assisting in caring for the soldiers at the front since the beginning of the war. They are to stay in Los Angeles but a short time.

For Newly-weds.

Pink and white predominated in the decorations for the reception which Mr. and Mrs. C. D. Clark of No. 1306 Girard street gave in honor of their son and his wife, Mr. and Mrs. Robert Vanderlip, the evening of September 11. The pleasant social event immediately followed the marriage of the couple. The lawn was canvased and hung with a myriad of Japanese lanterns. Refreshments were served out of doors and a colored quartette of singers gave popular airs. Pepper boughs with red berries and many ferns and palms enhanced the beauty of the surroundings. Later in the evening the bride and groom departed for their honeymoon amid a shower of rice, old shoes and good wishes. On their return they will be at home in a pretty new bungalow at No. 952 West Vernon avenue.

Mrs. Vanderlip was Miss Susie Braden of No. 424½ North Beaudry street.

Present for the reception were Messrs. and Mesdames G. W. Bailey, Frank B. Duncan, Harvey E. Cooper, Robert Gifford, W. H. Nethery, G. W. Lane, Arthur Cressi, A. S. Cooper, Clarence Roach, C. F. Backus, E. J. Fowler, Harry M. Vorhees, H. T. Tuttle, N. Herald, J. B. Hayner, J. Fagan, Thomas Fagan, W. E. Fagan, T. A. Jones, W. H. Hayes, Arthur Cooper, E. E. York, George Patterson, C. E. Tuttle, J. L. Thompson, E. E. Cooper, P. J. Flaherty, H. Peterson, Robert Thompson, L. Sutherland, B. G. Goldwater, L. F. Culver, R. L. Santee, C. A. Bridge, Lee Wiggins, R. L. Santee, Mesdames Martha Dayton, Mabel G. Braden, Ruth Rowell, S. V. Grey, M. Griffin, E. Hatch, Marie L. Goran, W. B. Vanderlip, Robert Sturgeon, McKelvey, A. H. Seevers, M. Howard, Jennie Hall, M. R. Kinsman, Frank Spraul, Misses Florence Bankson, Greta Garver, Mabel Holmes, Maud V. King, Georgia Marshall, Vera Cooper, Berenice Cooper, and Messrs. George Fisher, Russell Cooper, Charles Armstrong, James Dugan, Arthur Holmes, Van Staples, John McFreeman, Frank van Patten, William Younger, L. O. Leiber, George Leahy, Walter Kiolen, W. R. Tuttle, O. Loudensleger and Dr. Harry Straub.

Terry-Ferris.

Announcement is made of the marriage of Miss Annie W. Ferris and Charles Terry, both of Washington, D. C. Mr. and Mrs. P. H. Hayes attended the bridal couple, while Rev. J. M. Schaefle of the Pico Heights Congregational Church read the marriage lines. Following the ceremony an elaborate wedding dinner was served. Upon their return from an extended wedding tour, Mr. and Mrs. Terry will reside at No. 1303 Santee street.

California Pleases.

Miss Frances E. Ive and Miss Eckert of San Antonio, Tex., who have been spending some weeks in Los Angeles, at the Abbysford Inn, have become so impressed with Southern California that they hope to remain until after the holidays. The ladies are in San Diego this week.

Recent Wedding.

Mrs. Eleanor Hellings announces the marriage of her son, J. Porter Hellings, to Miss Margaret Homan of Philadelphia, at her home, No. 1047 Leighton avenue, Tuesday evening. The bridal couple was attended by Mr. and Mrs. C. T. Boyd and Miss Homan was given in marriage by F. W. Lund. Rev. J. M. Schaefle of the Pico Heights Congregational Church officiated. Many guests attended. At the conclusion of the service Mr. and Mrs. Hellings left for motor trip through California and are to reside in El Centro on their return. The groom is engaged in business in the Imperial Valley.

Lockwood-Bates.

Impressive to a degree and exquisitely appointed was the wedding of Miss Mildred Lucille Bates and Raymond Ensign Lockwood at the home of the bride's mother, Mrs. Frank Hallman Bates of No. 618 West Forty-ninth street on Wednesday evening. The couple were married by Rev. George Davidson of St. John's Episcopal Church.

The bride, who was given in marriage by her father, was attired in a pretty creation of soft white crepe meteor trimmed in seed pearls and rich Duchess lace. Her veil of embroidered tulle, which was caught in place with a bandeau of orange blossoms, fell in folds about her. She carried a shower bouquet of bride's roses and lilies of the valley. Her sister, Miss Marguerite Bates, maid of honor, was attired in a combination of pink satin and striped taffeta, veiled in pink chiffon, and her flowers were baby Cecile Brunner rosebuds and ferns. Thomas Joseph Docweiler attended the groom.

The house was decorated in pink and white carnations and baskets of radiant roses. In addition to the Lohengrin and Mendelssohn wedding marches, "I Love You Truly," "O, Promise Me" and other appropriate musical numbers were given. About seventy-five relatives and immediate friends of the family were present. An elaborate buffet collation was served.

Mr. Lockwood and his bride have gone to visit the Jewel City in San Francisco. They will return to Los Angeles to live.

Mrs. B. F. Elson,

Chairman of the committee for the Wade Hampton Chapter, U.D.C., which is giving a card party in The Times assembly-rooms this afternoon for the benefit of the benevolent fund.

IMITATE BARBECUE.

Attractive Decorations Add Realism to Banquet for Drug Company Employees Large Number Attend.

A unique banquet was tendered 200 members of the Todco Club by the Owl Drug Company last night in the Hayward Grill. The club, composed of employees of the company, was formed several years ago, and is feted two or three times a year.

The banquet-room was artistically decorated to give the effect of a barbecue. Palms, ferns and wild flowers were used and realism was effected by the arrangement of several hundred bricks, placed on a table to form a pit. Red lights and an ingenious arrangement of reflectors produced an effect similar to the glow of a well banked fire, and the meal was served barbecue style.

An elaborate musical programme was rendered, members of the club assisting the regular entertainers. W. M. Berg, secretary of the Owl Drug Company, made a special trip from San Francisco to attend the banquet, and made an address expressing the appreciation of the company for the co-operation of the employees.

A. R. Sprecht, manager of the Southern California district, responded to repeated calls for a speech with an assortment of Ford stories that kept his hearers in laughter. F. E. Merrill, assistant manager, also spoke. James H. Babcock, who assumed the management of the grill last week, was complimented by officials of the club for the artistic arrangement of the room, which was a surprise even to the company officials.

THINK FIREBUG CAUSED BLAZE.

POLICE CONTINUE TO SEEK EXPLANATION OF WAREHOUSE FLAMES.

The investigation of Tuesday morning's $1,000,000 fire that ruined the plant of the Union Warehouse Company, North Main and Alameda streets, disclosed no clews yesterday but the police have not lost hope of fixing the blame. The fire department officially declared that the fire was of mysterious origin and the police are working on the theory that it was the work of a firebug.

Detective Rico said last night there are a number of features that must be cleared before he is satisfied that the fire was not of incendiary origin. "It is known that at 5 o'clock there were no signs of a blaze in the building," the detective said, "and less than five minutes later fire was issuing from every portion of the immense structure. It is not likely that crossed electric wires would have spread flames so rapidly and it appears to me that the floors were covered with oil."

As practically every concern that had goods stored in the warehouse carried heavy insurance, the insurance companies will have to pay probably the largest fire damage in the history of the city. Their representatives are assisting in the effort to find the origin of the blaze.

Melancholy.

TRIES TO JUMP FROM BALCONY.

FORMER FIGHT CHAMPION'S WIFE BREAKS DOWN.

Attempts to Leap from Third Story in County Hospital, Where She is Under Observation to Determine Mental Condition—Attendant Prevents Possibly Fatal Act.

Mrs. Bob Fitzsimmons, fourth wife of the former champion prize fighter, and before her marriage Countess Tima Zellon, attempted to jump from a high balcony in the County Hospital yesterday while in a hysterical condition. Attendants caught her before she could hurdle the railing. She is suffering from a nervous breakdown.

While preparing a vaudeville act in which she expected to appear in a western circuit, Mrs. Fitzsimmons, who is a singer of ability, collapsed. Her condition was such that she was taken to the County Hospital for treatment and observation. The recent financial difficulties of her husband made it impossible for her to secure funds, and she was placed in an open ward in the hospital.

Her illness has caused a marked depression, relieved only when she sang. Her singing attracted other patients in the hospital, and she was asked to sing to them as often as possible. Whenever she recovered from temporary fits of melancholy, she would go from ward to ward, singing cheerful songs for the sick.

Yesterday she was unusually morose. While walking from one ward to another in company of an attendant, she suddenly drew aside and attempted to leap over the balcony railing, which looked upon a cement-paved courtyard two flights below. A fall would probably have been fatal, the hospital authorities reported.

The attendant seized her by the waist and dragged her back. Her condition became worse yesterday, and the doctors fear her mind may be permanently affected.

She repeatedly declared she loved her husband, and said she knew Fitzsimmons would come to her aid when he knew of her plight.

TOGETHER LET US GO

Downtown to Inspect Olive Gray and Other Exquisite Tints; also Things Chic and Charming.

Now is the time buy:

Blankets for the first cool nights of autumn. A sale of such bed wearables at a for-less price induces to such comfort. There is also at the same big store an inducement sale of ready-made, large-enough sheets.

Practical Suggestion.

Pear slice is an excellent winter luncheon accompaniment. It is made as follows: Eight pounds of pears, one-quarter pound Canton ginger, four pounds sugar, four lemons. Wipe pears, remove stems and cut in small pieces, after having quartered and cored them. Add sugar and ginger and allow to stand over night. In the morning add the lemons, which have been seeded and cut in small pieces. Cook very slowly for about three hours, or until very thick. Pack in stone jars and, when wanted, slice into thin slabs to use between bread as sandwiches.

* * *

For an Odd Chair.

The new patchwork affords a suggestion for covering an odd chair to be used in the bedroom, where it may fit in well with the color scheme, or even for a corner of the living-room, where a cosy touch is needed.

Any neutral tint may be used for the flounce and cushion of the chair, and also as a slip cover for the back, and upon the back and center of the cushion seat may be applied one of the new-old floral patchwork pieces, such as the Rose of Sharon, applied in a bright pink, if the background be gray or black, or the thistle, if the background happens to be of a dull green, or brown. Even blue—which is popular in room decoration at present, forms a good background for the lavender flower. If the taste runs to the more conventional designs almost any combination of color may be selected. In fact, an extremely colorful bouquet is lovely applied to a black or gray background for the dressing of one of thee quaint and comfy-looking chairs.

* * *

Bejeweled.

If you have not amused and also bedecked yourself through a visit to that jewelry sale in that high-class store which bears the name of the gay French capital, better hurry before the pick of the best is exhausted. There are many interesting articles in that sale, for this house is noted for its pretty decorative jewelry articles. Nowadays when fads pass rapidly no one is above indulging in make-believe or semi-precious jewels for certain occasions and purposes.

* * *

Adorable.

Are not those chin-chokers of sheer organdy adorable, when nestled up against the ears and just below the rose-petal mouth! And later they will be just as lovely when fashioned from fur. Some have courage to don the fur today; but I have not, have you? I can wait until the mercury thickens a trifle, although I am willing to buy the fur and have it in readiness.

* * *

Chins Out!

Whether it is because of the charming neck adornments which have eclipsed them or "just because," it is becoming almost as much of a disgrace to show one's chin as it was some time since to show one's ears. Before the season is well under way search warrants will be needed to find our chins at all.

* * *

Feet In!

But none will be needed in order to find our feet. They are only too visible, with the short, shorter, shortest skirts. Pity the girl with the No. 7's! How she will have to conspire with her shoe dealer to make them look small; or else, how she will be obliged to suffer or patronize the chiropodist for foot comfort.

* * *

"Busted and Nippy."

That is actually the way in which a lady entering one of the exclusive corsetries on Broadway described the corset which she wished to buy. Was she not courageous? Just while we are all declaring that we "never shall wear them," or railing against fashion's decree, and fairly throwing ourselves against the bars of our cages, in walks that brave woman and calls back to those shivering upon the bank—"Come on in! Water's fine!" Busted and nippy! What strength of character! Haven't you guessed? Why, high-busted and nipped in at the waise line, of course.

* * *

Oh, What a Lark!

In that charming little shop just off Broadway where one is always certain to find something to give pause and to refresh the jaded thought, I was delighted to find novel and pretty bird cages done in lacquer, and trimmed with beads and tassels as well as jade ornaments—not jaded—toning with the "foliage" of the birds within. As I looked and admired, listening meanwhile to the poetic broken talk of the little man who looked as though abstracted from an exquisitely painted fan, I began to hear something so thrillingly sweet, so deliciously delicate that I could scarcely identify it as song. It was in fact like molten melody—like the faintest trickle of a brook where it starts forth from its moisture-harboring thicket in some sylvan shade. And it was like a lot of other half-formed, dreamy things which cannot be put into words—like the beginning of love, or the almost moonlight shed by the first silver sickle, when you do not even know that there is a moon. Never, but once before in my life have I heard such bird music. Looking around, I saw only a yellow canary in a cage. Then the man explained. It seems that some ingenius Japanese—and I feel sure no one else would have thought of doing this—had placed a just-hatched canary in the habitation of a brood of nightingales, where he had learned their exquisite song, and even yet, I suppose, does not know but that he is in truth a nightingale. Oh, I hope no one will ever tell him that he is not! I could scarcely start on about my business, so enchanted was I listening to that lovely song. I shall always happen around that way, whenever possible, just to hear again those heavenly notes.

* * *

Window Lacery.

If you are planning to hang even a single pair of new curtains at a window this season, it will pay you to well con over the offerings in that big furniture house on lower Broadway. They are holding a sale of window lacery at prices as thin as the materials in use. Some are odd pairs and others are obtainable in entire sets at "odd-lot" prices. From the finest of real lace to the every-dayest sorts for use in the summer cottage or in the out-of-the-way windows where mere freshness is the only requirement—there is something to be found. Well, yes, "found" is just about the proper word.

* * *

Fashion's Bells Ring Out.

A charming gown is of white net with blossoms hung from the tabs of silver braid. Another pretty decoration is bowknots of silver ribbon.

Serge dresses in which part of the dress is of silk are much more attractive than those of serge alone, and equally suitable for general wear.

Silk jersey waists are of bright colors—rose, garnet, light green, purple, French blue, and so on. As a rule they are of a military cloth.

An adjustable dress of black velvet can be worn for afternoon or evening—simply remove the lace yoking, the corsage and fill in with sleeves with a satin gutter.

A novel touch in an evening gown is a new side train that looks like form draperies when the wearer is dancing. The gown is of pearl-gray panne velvet and silver lace.

The use of the bodice carried down to the hips, but belted at the natural waistline, continues. This is pretty when the bodice material is contrasting in color from that of the skirt.

Silver and blue is a particularly good color combination in these days.

Tailor-made skirts are very short—being usually gored or circular cut.

Fur coats may be of any length whatever, but almost always have a flare.

No autumn costume would be complete without a touch of bright color.

Handkerchief linen is used for some of the most attractive neckwear.

OLIVE GRAY.

"PURE FOOD" RECEPTION.

Mr. and Mrs. A. B. Harvey, proprietors of the Golden West Tea Rooms, gave a "pure food" reception to customers and friends last night in the market building at No. 4618 Broadway avenue to show their appreciation of the staunch support given them during the past year by their friends.

Theatres—Amusements—Entertainments

CLUNE'S— THEATER BEAUTIFUL

AUDITORIUM

FIVE SHOWS DAILY 12:15 2:30 4:45 7:00 and 9 p.m. PRICES MATS. 10c and 20c NIGHTS, 10c, 20c, 30c

KLEINE-CINES ORIGINAL ROMAN PRODUCTION IN TEN SECTIONS

"QUO VADIS"

THE ONLY AUTHENTIC REPRODUCTION—MADE IN ROME.

Next Week "The Alien" Adaptation From GEORGE BEHAN'S "Sign of the Rose."

TALLY'S BROADWAY THEATER— 833 S. Bdwy.

BALANCE OF THIS WEEK ONLY

BLANCHE SWEET

IN

"THE CASE OF BECKY"

On account of the disastrous fire at the Famous Players Studios, New York, several changes have been made in our attractions for the next few weeks. Watch for announcements.

NEXT WEEK HAROLD LOCKWOOD in "The House of a Thousand Scandals"

PANTAGES—Vaudeville Shows, 2:30, 7:10, 9:00 p.m. 10c—20c—30c

Henriette de Serris and Her 16 Paris Models. Arthur O. May & Sunny Kilduff; Weber's Melody Phiends; Dancing Davey; University Four; Alexander Brothers; Pantagescope—Chaplin—Comedies.

ORPHEUM— The Only High Class Vaudeville Circuit

Every Night at 8, 10-25-50-75c; box $1. Matinee at 2 DAILY, 10-25-50c; boxes 75c. Except Saturday and Holiday Matinees.

MRS. LESLIE CARTER IN HER OWN TABLOID OF "ZAZA"

HARRY & EVA FUCK, "Sunshine and Showers"; WILLIE SOLAR, from London Hippodrome; EVA SHIRLEY, Youngest Prima Donna; J. C. NUGENT & CO., "The Regular"; HAN PING CHIEN, New Chinese Mysteries; REX'S COMEDY CIRCUS, with Unridable Mule. Last week, THOMAS EGAN, in New Irish Songs. Orchestra Concerts 2 and 8 p.m. Pathe Twice a Week News Views.

WOODLEY THEATER— 328 SOUTH BROADWAY SHOWS AT 11, 12:50, 2, 3:50, 5, 6:30, 8, 9:30

MARY FULLER THE FAMOUS FILM FAVORITE IN "UNDER SOUTHERN SKIES"

NEXT WEEK ELLA HALL IN "JEWEL"

PALACE OF PICTURES Broadway Near Seventh Presenting V-L-S-E "Big 4 of picturedom" programme.

Special Return Engagement of the Great Drama,

The White Sister Starring VIOLA ALLEN

Pathe News Featuring Events of Local Interest.

REPUBLIC— Bert Levey's Theater Main, between Third and Fourth. Continuous, 1 p.m. to 11 p.m. Any Seat 10c Any Time

Calif's Perfect Vaude

Mae Josephine Bennett

6 Vaudeville Acts and Mary Nash in "The Unbroken Road."

HIPPODROME— Main between 3rd and 4th Matinees Daily 2:30 Nights 8:45 and 9

Ten Features Including HERMAN & SHIRLEY The Yuma Mystery

Every Seat 10c 3000 of 'Em

MILLER'S— 642 S. MAIN ST. "The Regeneration"

FOX PHOTOPLAYS Owen Kildare's "My Mamie Rose."

Latest Pathe Weekly. Shows at 11, 12:45, 2:30, 4:15, 6, 7:40 and 9:15 p.m.

THE MISSION PLAY—

Every afternoon, 2:30—Every evening, except Sunday evening, 8:15—San Gabriel Mission. Secure seats city box office, Pacific Electric Station, Sixth and Main Sts. Telephones: Broadway 6878 and F1398.

Theatres—Amusements—Entertainments

BURBANK THEATER— MAT. TODAY

A Fourth Week Is Necessary in Order to Accommodate the Crowds for This Tremendous Success

FOURTH BIG WEEK STARTS SUN. MAT.

Marjorie Rambeau IN "SADIE LOVE"

Avery Hopwood's Irresistible Farce Comedy

THE LAUGH SENSATION OF THE YEAR

FAREWELL OF MARJORIE RAMBEAU. MISS RAMBEAU STARS IN "SADIE LOVE" IN NEW YORK OCTOBER 31ST.

New York Prices in October $2 per Seat Los Angeles Prices Now for Same Production 25-50-75c. Mats. 25 and 50c

TONIGHT— Bargain Matinee Today

MOROSCO WHAT THE PRESS SAYS OF THE CROWDED HOUSES

SECOND BIG WEEK BEGINS SUN. NIGHT

BLANCHE RING IN "NOBODY HOME"

By Guy Bolton and Paul Rubens—Music by Jerome Kern and Others

THIS IS A REGULAR FUN SHOW, MADE ESPECIALLY TO INCREASE YOUR LAUGHING AVERAGE.

LOOK At these stars—Charles Winninger, Walter Catlett, Joe Boley, William Rock and Frances White, Percy Bronson, Winnie Baldwin, Nella Walker, Casson Ferguson, Jack Pearl and Thirty Others, Most Girls—Regular Ones.

THE YE WILBUR THEATER, BOSTON, IS NOW CHARGING TOP NOTCH PRICES FOR "NOBODY HOME" WITHOUT BLANCHE RING AND PLAYING TO CROWDED HOUSES— THE MAXINE ELLIOTT THEATER, NEW YORK, DID LIKEWISE.

BUT The Morosco Theater Prices, Blanche Ring are Only 10-25-50-75c, A Bigger Production, and Hundreds Turned Away at Every Performance

BARGAIN MAT. SAT., 10-25-50c. No Higher

QUINN'S SUPERBA— J. A. QUINN, Manager

TONIGHT IS GONZALES NIGHT.

MISS MYRTLE GONZALES, STARRING IN "THE CHALICE OF COURAGE"

CYRUS TOWNSEND BRADY'S MASTERPIECE

APPEARS IN PERSON ON THE STAGE

ANNOUNCEMENT EXTRAORDINARY

Bishop Conaty's Funeral

WILL BE SHOWN ALL EVENING

TALLY'S BROADWAY THEATER— 833 S. Bdwy.

ONLY THREE MORE DAYS.

Blanche Sweet IN "The Case of Becky"

Next Week—HAROLD LOCKWOOD in "THE HOUSE OF A THOUSAND SCANDALS"

"STRANGEST Sight in the World." A whole colony of plumed ostriches that never came to the ing—$50 of 'em. Watch them swallow whole oranges. exhibition driving of the ostriches daily. Children love it. South Pasadena car on Main street. Round trip, including Tickets on sale at P.E. Depot or Cawston down-town store. South Pasadena. Plucking Ostriches today. CAWSTON OSTRICH FARM

BASEBALL TODAY. Washington Park Vernon vs. Salt Lake

Game called at 2:30 p.m. Sunday Morning at

MAJESTIC MOTION PICTURES

FRANCIS X. BUSHMAN in "THE SILENT MAN"

NEXT WEEK—Sunday, Monday, Tuesday, "THE SON OF ... Wednesday, Thursday, Friday, Sat. "THE MOST ... Programme changes twice a week, Sunday and ...

IN THE FIELD OF SPORTS

The Times
LOS ANGELES

LXXIVTH YEAR. FRIDAY MORNING, SEPTEMBER 24, 1915.—4 PAGES. PART III.

FIRST FOOTBALL BATTLE OF SEASON TOMORROW

Mr. Football Fan—The opening game
Of the 1915 football season will be played at Indian Field, Riverside, between the Sherman Indians and the Los Angeles Athletic Club on Saturday at 2:30 p.m.

2 fitneys —that's what it's Really Worth

—but it costs you only

Armuletta Cigar 5¢

the 10 cent cigar that sells for 5 cents.

—A rare combination of Porto Rican, Havana and domestic tobaccos. It's the cigar that everybody's talking about. You'll find 'em nearly everywhere.

California Cigar Co., Distributors, 233 So. Los Angeles St.

MOTOR CAR DEALERS ASSOCIATION DIRECTORY

BEARDSLEY ELECTRIC —Beardsley Electric Co., 1250-1260 W. 7th. Home phone 53018; Pac. Wil. 788.

BUICK — HOWARD AUTO CO. 1323 S. Flower St. Home 60009; Main 9040.

CHALMERS—HUPMOBILE—Greer-Robbins Co., Twelfth and Flower Sts. Bdwy 5410; A1187.

CHANDLER—Chandler Motor Car Co. of Cal. 1144 So. Hope St. Main 3459, F5047.

FRANKLIN and SCRIPPS-BOOTH. Rauch & Lang and BAKER ELECTRICS. R. C. HAMLIN, 1040 South Flower St. Phones: 60249, Main 7877.

TIMES DIRECTORY of Automobiles

Cadillac—G. M. C. Trucks. Twelfth and Main Streets. Main 8765 60239

Tires and Accessories

Metz touring model 90S fully equipped F.O.B. Los Angeles Now on exhibition. Standard equipment throughout. $685

METZ COMPANY 118 West Pico Main 944 Home 23482 HERE

Lynn C. Buxton, Pico at Olive. Main 577—F6851.

Saxon Six Touring Car, F. O. B. Factory ..... $785 Saxon Four-Cylinder Roadster, F. O. B. Factory $395

SAXON MOTOR SALES CO. 1140 SOUTH OLIVE STREET.

Exclusive High Grade Automobiles Mercer A4547. 1057 South Olive Street. Main 7843.

Times Directory Motor Trucks

REO & DENBY TRUCKS Gas and Distillate Trucks Manufactured by PACIFIC METAL PRODUCTS COMPANY Sales office and Works, Torrance, Cal. Home 10301; Pacific, Torrance 23. Factory and Service Station, 1238-50 South Flower street, Los Angeles, Cal. Factory Branch, San Francisco, Cal.

DISTILLATE MOTOR TRUCKS Manufactured in Los Angeles By Moreland Motor Truck Co., North Main and Willard

Goes further than green tea —and more refreshing, too—

Ridgways Tea

R. A. NEWMARK & CO., Wholesale Distributors.

Get the Hook.

BEES MASSACRE TIGERS UNDER NAME OF BASEBALL.

Game is Weird Affair—Salt Lake Makes Enough Hits to Count Twenty Runs—Purtell, Kane and Bayless Only Ones Who Play Errorless Ball—Henley, Decanniere and Mitchell Victims.

BY HARRY A. WILLIAMS.

IT WAS just a plain massacre under the guise of a ball game. The Bees wasted enough base hits to set Ty Cobb up in a branch business, and despite this wanton wastefulness won by the handy score of 10 to 3. Had the Bees made the most of their hits it would have been necessary to punch the register for fifteen or twenty runs.

In casting around for something sensational to write about, it is found that Purtell, Kane and Bayless did not make any errors. This would seem to be the outstanding feature of the game, as all the others did. Hats off to Purtell, Kane and Bayless.

QUAINT.

By all odds it was the quaintest game of the fall season. Nothing quite like it has ever been seen here as late as September, when the athletes are supposed to have all the corruption out of their systems. Doc got out and coached and coached and coached, but every time he barked somebody kicked the ball, so finally he retired to the bench and devoted all of his time to changing pitchers. Every change made was not for the worse, only because the guy who had just been taken out was so bad. Doc has the undivided sympathy of the entire community.

Salt Lake pelted, punctured and perforated three high-class heavers, and were begging for another or two at the finish. Nothing doing. We will need a few pitchers today. It would be the rankest folly to use up our entire staff in a single game.

STICKS AROUND.

Cack Henley went in and bravely stuck around until two singles had been hatched in the fifth inning. Frank Decanniere then worked an inning and two-thirds, which was too much. With nothing to lose and, as far as known, nothing to gain, Roy Mitchell sallied forth and pitched the last three laps.

P. J. Fittery, being a young man with a powerful left-handed constitution, went the full route for the Bees. He absorbed enough punishment to kill off the average 200-pounder, but had such a handsome lead most of the way that he never was in serious danger of being taken out.

The Bees were bold and brazen on the bases. They took a lot of desperate chances, getting away with some and not getting away with others. However, with seventeen base hits to their well-known credit, they could afford to be a bit wasteful.

In one inning out of the nine the Tigers looked like winners, so it wasn't as bad as it might have been. That pleasant place was the second, in which singles by Wilhoit, Berger and Cack produced two runs. As Salt Lake hadn't scored any up to that time, the outlook seemed good for an ultimate Tiger victory.

However, the Bees began shattering

(Continued on Fourth Page.)

STANDING OF THE CLUBS.

PACIFIC COAST LEAGUE.

Club—	Won.	Lost.	P.c.
San Francisco	103	74	.582
Los Angeles	96	80	.545
Salt Lake	84	83	.503
Vernon	85	87	.494
Oakland	78	99	.441
Portland	73	93	.440

Yesterday's Results.
Salt Lake, 10; Vernon, 3.
Oakland, 10; Los Angeles, 4.
San Francisco, 3; Portland, 2.

NATIONAL LEAGUE.

Club—	Won.	Lost.	P.c.
Philadelphia	83	59	.585
Brooklyn	77	66	.538
Boston	76	66	.535
Pittsburgh	71	77	.480
Cincinnati	67	75	.472
St. Louis	69	78	.469
New York	66	77	.462
Chicago	65	76	.461

Yesterday's Results.
New York, 7; St. Louis, 3.
Brooklyn, 3; Cincinnati, 2.
Philadelphia, 5-3; Chicago, 1-2.
Pittsburgh, 8; Boston, 4.

AMERICAN LEAGUE.

Club—	Won.	Lost.	P.c.
Boston	97	45	.683
Detroit	94	51	.648
Chicago	83	61	.576
Washington	79	62	.560
New York	65	78	.455
St. Louis	61	84	.421
Cleveland	54	90	.375
Philadelphia	40	101	.284

Yesterday's Results.
Chicago, 2; Washington, 1.
Detroit, 6; Philadelphia, 5.
Boston, 5-6; Cleveland, 4-2.
New York, 7-5; St. Louis, 0-1.

FEDERAL LEAGUE.

Club—	Won.	Lost.	P.c
Pittsburgh	80	62	.563
Chicago	79	64	.552
St. Louis	80	65	.552
Newark	74	67	.525
Kansas City	75	69	.521
Buffalo	72	73	.497
Brooklyn	70	77	.476
Baltimore	45	97	.317

Yesterday's Results.
Brooklyn, 3; Kansas City, 0.
St. Louis, 10; Baltimore, 2.
Buffalo, 5; Pittsburgh, 2.
Newark, 2-1; Chicago, 1-2.

May Pull Ahead.

M'LOUGHLIN GETS LAST CHANCE AT THE CHAMP.

[BY DIRECT WIRE—EXCLUSIVE DISPATCH.]

INDIANAPOLIS (Ind.) Sept. 23.—What looks like the final test for supremacy in the tennis championship of the United States will be played in Indianapolis tomorrow when William M. Johnston and Morris E. McLoughlin meet on the courts of the Indiana Tennis Association.

As the score now stands a tie between the two wizards of the gutted bat and this is scheduled as their last meeting of the season some sensational tennis doubtless will be displayed.

Johnston, the blonde-haired boy from California, recently defeated the veteran McLoughlin for the championship. After leaving the East the men journeyed out to St. Louis, when McLoughlin turned and defeated his conqueror yesterday by scores of 6-4, 6-4. Johnston and McLoughlin left St. Louis last night after their match and will arrive in Indianapolis at 8 o'clock tomorrow morning. They will be entertained by members of the Indianapolis Tennis Association. They will take luncheon and dinner at the University Club and will start their match at 2:30. A doubles match with Johnston and McLoughlin pitted against the best of the local tennis stars will be an added attraction.

How Carl G. Fisher prevailed upon the two stars to come all the way back from St. Louis and after they were nearly half way home to California really is the feature of the entire affair. At first the pair declared they were too near home to journey back to Indianapolis.

"Will you come if I put on an automobile race at the Speedway especially for you?" Mr. Fisher asked. The men are auto race bugs of the first water, and it was not long before Mr. Fisher had their consent. And so a special match race between several locally-owned race cars, thed rivers yet to be decided, will be run off at the Speedway tomorrow morning for the sole benefit of the tennis sharks. Another tribute to the sportsmanship of Mr. Fisher, who in this case seemingly accomplished the impossible, as the requests of many other cities for the men had been turned down.

Really, Now.

INDIAN GAME LOOMS UP BIG.

Clubmen Play in Riverside Tomorrow.

Sherman Braves to be Very Light, but Wiry.

L.A.A.C. to Test Mettle of Wier's Hopefuls.

The opening gun of the 1915 football season promises to be of the forty-two-centimeter variety.

Though played out of town and by two teams which last year were not even given serious consideration, the Sherman-L.A.A.C. fracas to be held at Riverside Saturday looms up as one of the really big games of the year.

The aborigines, under the careful coaching of Lieut. Wier, have made themselves into what is suspected of being one of the fastest and shiftiest aggregations of pigskin hounds the south has seen in many a day.

LIGHT.

Wier's team will be very light, averaging somewhere in the region of 155 pounds in the line and at least ten pounds less than that in the back field.

Against this very light bunch of athletes will be pitted the husky and experienced L.A.A.C. eleven, probably outweighing them by fifteen pounds or more to the man.

The clubmen are a bunch of old hands at the game and are just exactly the ideal team to try the mettle of the Indians. By their showing against the clubmen the Indians will be judged.

METTLE TEST.

The heavy club backs will give the Indians' line a workout that will show their mettle. Sid Neighbors, Pinky Doyle and one or two other club backs are adepts at picking their holes and smashing through them, so that Wier will be able to judge whether or not his linemen have learned the rudiments he has been so carefully coaching them.

The big game of the Indians will be with California three weeks hence. The Bears will probably be rather weak on blocking and interference, but will have some wild-running backfield work calculated to puzzle the redskins.

Rush Meadows and Tommy McCreary, two of the speed demons in the club back field, will try to pull some of the wild-running tactics the Indians will have to face at California, so that Wier's men will get a thorough testing tomorrow afternoon.

GONE WILD.

The Indian school has gone wild over football this year, and in honor of the occasion has opened a new athletic field behind the buildings of the school. This new athletic park will be known as Indian Field and will be dedicated by the big game Saturday.

The L.A.A.C. squad will make the run to Riverside Saturday morning by automobile.

Coach Sid Neighbors of the clubmen believes that his team has more than an even chance to lick the redskins, while Coach Wier made it plain to his young bucks in their last practice yesterday that twenty points will be the smallest margin by which victory must be theirs.

Grand Circuit.

FAVORITES IN WINNING FORM.

NO SURPRISES IN RACES AT COLUMBUS.

Time Average Best of Week—Etawah Lowers Own Mark—Queen Abbess, Lizzie Brown and Ames Albingen Show Heels to Large Fields in Straight Heats.

[BY A. P. NIGHT WIRE.]

COLUMBUS (O.) Sept. 23.—Pronounced favorites not only won the four races on today's Grand Circuit programme, but they did so without the loss of a heat. Not a driving finish was seen. The time average was the best of the week and Etawah found the track fast enough for the lowering of his record, the Geers horse finishing the mile in 2:03 flat after having gone the first half in less than a minute. A breeze hindered him and all the other horses through the last quarter.

Queen Abbess, winner of the 2:10 pace, showed her quality when she stepped the final heat in 2:04½. Napoleon Direct made the fastest time of the week when he did the second heat of the free-for-all pace in 2:02 1-4, a second slower than his record, made last week at Syracuse.

Lizzie Brown almost equaled her record in each of the first two heats of the Capital City trot, At Syracuse she won in 2:06 1-4. Today she did 2:06½ twice, never being hard-pressed by Lucile Spier.

Ames Albingen brought the first victory of the week to the McDonald stable. Practically all of the time in each of the heats he was out in front. Summary:

The 2:10 class pacing, 3 in 5, purse $1200:
Queen Abbess, br.m., by The Abbe (White)..1 1 1
Jean, b.m., (Murphy) ..2 3 2
Lustrous McKinney, b.g. (Rodney) ..3 2 4
Fern Hal, Rose Keith, Texas Jim, Kate McKinney, Hal Mace, Tommy Direct, Lou Seymour, All Direct and Clara Walker also started.
Time—2:07¼; 2:04¾; 2:04¾.
Capital City Stake, 2:08 trotters, 3 in 5, purse $3000:
Lizzie Brown, b.m., by The Bondsman (Valentine) ..1 1 1
Lucille Spier, b.m. (Gauchter) ..2 2 2
Lulu Lumine, b.m. (Murphy) ..3 3 3
Duchess, Willgo, Lady Grattan and Bonnington also started.
Time—2:06¼; 2:06¼; 2:07.
Free for all class pacing, 3 in 5, purse $1200:
Napoleon Direct, ch.h., by Walter Direct (Geers) ..1 1 1
Fuel Jr., gr. (Cox) ..2 2 2
R. H. Brett, b.g. (Grady) ..3 3 3
Walter Cochato and Anna Bradford also started.
Time—2:02¼; 2:02¾; 2:06¼.
The 2:10 class trotting, 3 in 5, purse $1200:
Ames Albingen, b.h., by Albingen (McDonald) ..1 1 1
Durin, b.g. (Marsh) ..2 2 2
Tommy Todd, b.g. (Snow) ..3 3 3
Idora Worthy, Pony Express, Princess Margrave, Andrey Grey, Harry Potter, Miss Crescens, Ralu Maid and Regardless also started.
Time—2:09¼; 2:09¼; 2:10¼.
To beat 2:05¼ trotting:
Etawah, b.h., by Al Stanley (Geers) won. Time, by quarters—0:30; 0:59¾; 1:30¼; 2:03.

FEDS TAMPERING WITH CHUCK WARD.

O'ROURKE TRIES TO STEAL LAST ACQUISITION FROM M'CREDIE.

[BY DIRECT WIRE—EXCLUSIVE DISPATCH.]

PORTLAND (Or.) Sept. 23.—Chuck Ward is a much-desired youngster, as the Chicago Cubs is not the only club which wants him. While in Seattle last Monday Tim O'Rourke, who makes his home in the Sound City, approached Ward and had a long conversation with him regarding his joining the Federal League at once.

O'Rourke is the accredited Federal agent in the Northwest.

Ward admitted today that he had been approached by O'Rourke, who has also been dickering with Jack Smith, a Seattle outfielder, who has been purchased by the St. Louis Nationals.

Ward was offered $3000 for next season, which is a nice piece of change for an inexperienced youngster to receive. He gave O'Rourke no definite answer, it is understood, but talked to Red Held, the Coast League umpire, who is responsible for Ward's entry into organized ball circles.

TIMBER WOLF COMES HOME.

The timber wolf of football has come home.

Coach Pipal stepped off the train late yesterday afternoon, jumped into a taxi and arrived at the Occidental practice in time to see his squad in action. Enthusiasm ran high. In a jiffy the Tigers caught their coach's enthusiasm.

"I like the looks of those freshmen," said the coach.

He spoke of his trip to Harvard as one of the most pleasant and instructive that he has ever taken. He said that Coach Haughton exchanged ideas with him liberally and gave him much.

"Open football is spreading fast. Three of the big six will use our style this fall. Harvard will be a little conservative still. But it's coming."

JUNIOR COLLEGE ON GRIDIRON.

WILD FORM TEAM TO BE COACHED BY NOBLE.

The Los Angeles Junior College has decided to go in for athletics and will, according to indications, turn out a first-rate football team. The men receive their suits today and this afternoon the first formal practice will be held.

The squad will be coached by Ralph Noble, who has guided several L. A. High teams to State championships. It is intended to have games with the University of Redlands, Throop, Occidental and U.S.C. freshmen and Normal, and numerous practice frays with the High School team have been planned.

Those who have announced their intention of trying out for the team to date are Webster Robinson (temporary captain and manager,) Kelly, Peet, O'Connell, Whiting, Park, Carpenter, Stanley, Blain, Siebert, Kaiser, Sullivan, Mohler, Post, Simpson, Burrall, Powell and Vandercook.

BENDER SUES THE FEDERALS.

[BY A. P. NIGHT WIRE.]

PITTSBURGH, Sept. 23.—Charles A. (Chief) Bender, a former player with the Philadelphia American baseball club who this year played with the Baltimore club of the Federal League, today filed suit in court here against the Federal League of Professional Baseball Clubs, asking judgment for $1085, which he claims is due him on a contract for his services.

In his petition Bender alleges that he signed a contract for two years at $7500, but recently he was unconditionally released. The Pittsburgh Federal League Club and the Buffalo Federal League Club, playing here today, were made the garnisheers in the suit.

Red Sox and Phillies Increase Their Leads by Capturing Double-headers.

In the Depths.

ANGELS SUFFER DEEP DISGRACE

Oaks Take a Ball Game from Cap's Crew.

Scoggins and West Pounded Unmercifully.

Jimmy Johnston Plays Hero Role Well.

[BY A. P. NIGHT WIRE.]

SAN FRANCISCO, Sept. 23.—Oakland is out of the cellar. The elevation was accomplished through continued success of the Seals in the north and the drubbing Rowdy Elliott's men administered the Angels in the across-the-bay session. They beat the southerners as easily as Dillon's men had turned the trick the day before, to-wit, 10 to 4.

Oakland's squelching of the Angels was accomplished in shipshape style. It was a defeat with all the trimmings and so plainly intended, to say nothing of being earned, that the Dillonites had no excuses to offer.

ERRORS.

Errors, it is true, entered into the early run-getting and the fumbles kept on piling up all the afternoon, until there were five. At the same time, there were hits galore for the Oaks and fourteen bingles, with many a one for extra bases counted in, sending the men around the cushions.

HI GOES IN.

Lefty Scoggins was first to pitch for the visitors, but when the situation was dark in the third, Hi West was forced on the firing line. Hi, it might be explained, found the going even tougher than his team-mates. There were more hits and fewer errors, all of which contributed to more scoring and a good, comfortable lead.

Albert Dutch Klawitter did nicely. He was touched up in spots, but for the most part it was like shooting fish to bowl over the chaps who a couple of weeks ago looked to make a bid for the pennant.

Jimmy Johnston did the heavy gunning for the Oaks. He laced out a double, then a single, and finally a three-sacker before he was finished, and a lot of the fans thought he was entitled to still another bingle which was called an error for Zeb Terry.

THE OUTSET.

Los Angeles led with a run at the outset, for McMullen's two-bagger was converted into a run when Koerner laced to right field.

The complexion of the game was changed instantly, with the ball cutting up funny capers in the hands of the Los Angeles fielders. Stow poked to left. Hosp, trying for a bunt, put a fly back of third and when Middleton forced Hosp at second, Stow came home. Terry, bent on a double, overthrew first and Middleton advanced when Jimmy Johnston swatted his two-base hit to center.

ANGELS TWICE.

The Angels circled the bases twice in the third. Maggert's single to left, a hit to center by McMullen, and then the squeeze play by Ellis brought in Maggert. Koerner again connected with a drive to left for the second.

It was the wind-up for the boys. Oakland came back hard in the same inning and from that time on never let up. Scoggins walked Stow and when Hosp put the ball to McMullen the latter overthrew second in an effort to force his man. Middleton sacrificed the pair along with a bunt and Johnston drove them home with a shot to center. Then Jimmy stole and was finally scored on a poke by Ness.

DISCARD.

Scoggins went into the discard and West got out of trouble with no further mishaps.

After that, however, the boys bumped Hi for three hits and a run in the fourth.

They grabbed him for two more earned runs in the fifth, largely because of the failure twice on the part of the Angels' infield to cover first when Koerner was dashing in for bunts, and there were two more ripped off in the sixth.

Bassler, who appeared in his customary role of pinch-hitter, doing the substitute act for Terry, laced out a double to center when there were two down in the eighth and came around when Boles singled. It added an extra tally to the rather lonesome southern score. The score:

LOS ANGELES.

	A.B.	R.	B.H.	P.O.	A.	E.
Maggert, cf	4	1	2	2	0	1
McMullen, 2b	4	1	2	3	3	0
Ellis, lf	4	0	1	2	0	0
Koerner, 1b	4	0	2	7	0	0
Harper, rf	4	0	0	0	0	0
Terry, ss	3	0	0	1	4	1
Boles, c	4	0	1	5	2	0
Metzger, 3b	4	0	0	2	3	1
Scoggins, p	1	0	0	0	1	0
West, p	2	0	0	0	1	0
Bassler, x	1	1	1	0	0	0
Daniels, xx	1	0	0	0	0	0
Totals	33	4	8	24	15	5

x—Batted for Terry in ninth.
xx—Batted for Metzger in ninth.

OAKLAND.

	A.B.	R.	B.H.	P.O.	A.	E.
Stow, 2b	2	2	0	2	5	0
Hosp, ss	5	1	1	2	4	0
Middleton, lf	4	2	2	1	0	0
Johnston, cf	5	2	3	2	0	0
Ness, 1b	4	1	2	14	1	0
Tobin, rf	4	1	0	1	0	0
Kuhn, c	3	0	3	3	2	0
Duddy, 3b	3	0	0	2	2	0
Klawitter, p	4	1	2	1	3	0
Totals	34	10	14	27	16	0

SCORE BY INNINGS.

	1	2	3	4	5	6	7	8	9	
Los Angeles	1	0	2	0	0	0	0	0	1	—4
Base hits	1	0	2	0	1	2	0	2	2	—8
Oakland	2	0	2	1	2	2	0	0	x	—10
Base hits	2	0	2	3	3	2	1	0	x	—14

SUMMARY.

Five runs, 5 hits, 11 at bat, off Scoggins in 2 1-3 innings.
Charge defeat to Scoggins.
Three-base hit—Johnston.
Two-base hits—McMullen, Johnston, Bassler.
Sacrifice hits—Middleton, Ellis, Kuhn.
Sacrifice fly—Kuhn.
Bases on balls—Off Scoggins, 2; off Klawitter, 2; off West, 4.
Struck out—By Scoggins, 2; by Klawitter, 3; by West, 2.
Double plays—Hosp to Ness; Stow to Hosp to Ness; Terry to McMullen to Koerner.
Left on bases—Los Angeles, 4; Oakland, 9.
Runs responsible for—Scoggins, 2; West, 4; Klawitter, 3.
Stolen bases—Boles, Johnston, Ness, Tobin.
Time of game—1h. 35m.
Umpires—Guthrie and Finney.

WHITTIER MEN NOT PLAYING.

Reports from Whittier High state that football is not having a very enthusiastic reception there this year, and that few men have turned out for the squad. The Whittier boys should appreciate the fact that they have a first-class field at their back door and do not have to hike across town to practice, as several of the city schools do.

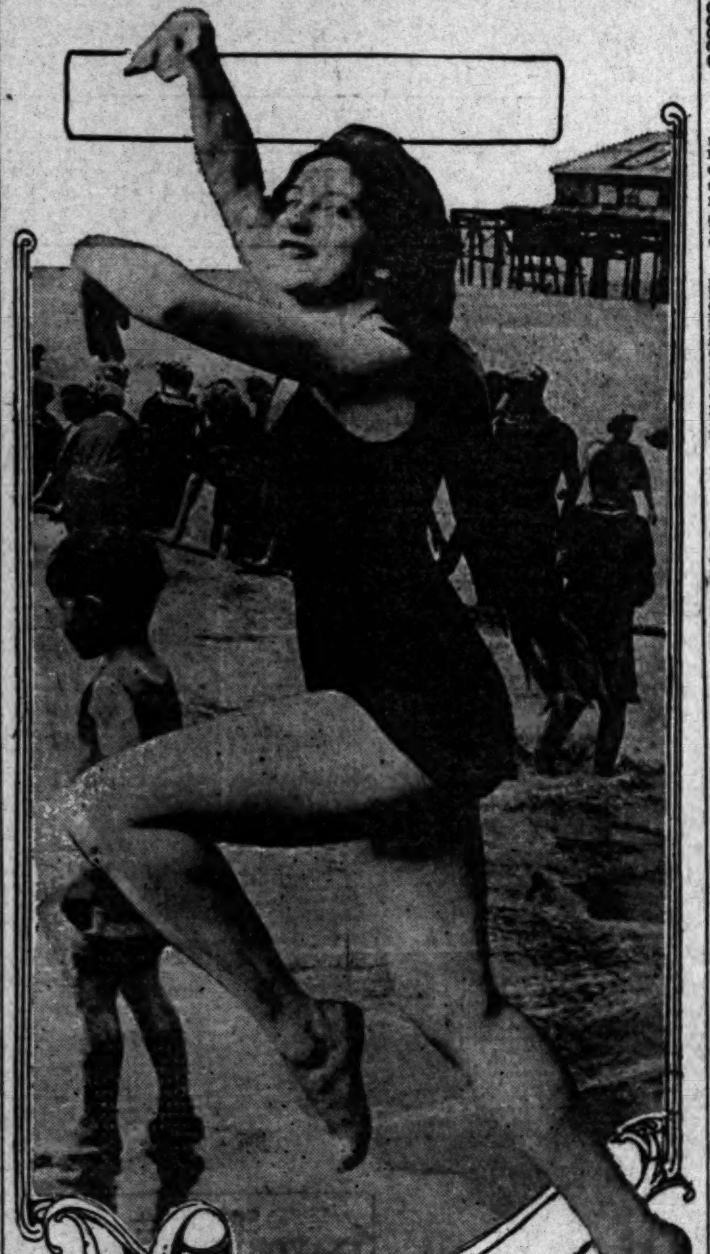

How would you like this figure?

Miss Josephine Bennett, who has been called the most perfectly-formed woman in America, takes a run into the surf every day as the best method of gaining the desired pulchritude. Miss Bennett is appearing at the Republic this week and says that the one-piece bathing suits in vogue in Southern California are just the thing. So do we.

PING BODIE IS WHOLE BALL GAME.

DRIVES IN TWO RUNS AND MAKES CATCH IN NINTH THAT SAVES GAME.

[BY A. P. NIGHT WIRE.]

PORTLAND (Or.) Sept. 23.—San Francisco made it three straight from Portland today by winning, 3 to 2. Bodie hit safely three times, scored two runs and in the last of the ninth saved the game by a remarkable catch against the deep center fence when McCredie sent Krause out to pinch hit. Score:

SAN FRANCISCO.

	A.B.	R.	B.H.	P.O.	A.	E.
Fitzgerald, rf	5	0	1	4	0	0
Schaller, lf	3	1	1	2	0	0
Bodie, cf	4	2	3	2	0	0
Downs, 2b	2	0	1	2	2	0
Beatty, 1b	3	0	1	7	0	0
Jones, 3b	4	0	2	2	1	0
Corhan, ss	4	0	2	2	4	0
Sepulveda, c	2	0	0	6	2	0
Brown, p	4	0	0	2	1	0
Totals	31	3	12	27	10	0

PORTLAND.

	A.B.	R.	B.H.	P.O.	A.	E.
Lober, cf	2	1	0	1	0	0
Southworth, lf	4	0	2	1	0	0
Bates, 3b	4	0	0	2	2	0
Speas, rf	4	0	0	4	1	0
Stumpf, 2b	4	0	0	1	2	0
Fisher, c	3	0	0	2	2	0
Derrick, 1b	3	0	0	10	1	0
Ward, ss	3	0	1	3	4	2
Higginbotham, p	3	1	1	0	3	0
Krause, z	1	0	0	0	0	0
Totals	31	2	5	27	15	2

z—Batted for Fisher in ninth.

SCORE BY INNINGS.

	1	2	3	4	5	6	7	8	9	
San Francisco	0	0	0	0	0	2	0	1	0	—3
Base hits	1	2	1	1	2	2	1	2	1	—12
Portland	0	0	2	0	0	0	0	0	0	—2
Base hits	1	0	3	0	0	0	0	0	1	—5

SUMMARY.

Struck out—By Brown, 4.
Bases on balls—Off Brown, 2; off Higginbotham, 2.
Two-base hits—Southworth, Bodie.
Double play—Ward to Stumpf to Derrick.
Sacrifice hits—Downs, 2; Beatty, Sepulveda.
Stolen bases—Schaller, Jones.
Wild pitches—Higginbotham.
Runs responsible for—Brown, 2; Higginbotham, 2.
Time of game—1h. 25m.
Umpires—Held and Toman.

PITCHERS' AVERAGES.

	G.	W.	L.	P.C.
Peterson, Salt Lake	3	1	0	1.000
Couch, San Francisco	5	1	0	1.000
Brant, Los Angeles	5	4	1	.800
Baum, San Francisco	47	27	10	.730
Smith, San Francisco	43	16	8	.667
West, Los Angeles	6	2	1	.667
Fanning, San Francisco	49	22	12	.647
C. Williams, Salt Lake	48	21	12	.636
Scoggins, Los Angeles	35	11	7	.611
Klawitter, Oakland	46	23	15	.605
Decanniere, Venice	35	12	8	.600
Brown, San Francisco	20	9	6	.600
Steen, San Francisco	7	3	2	.600
Love, Los Angeles	47	16	11	.593
Hitt, Venice	37	13	9	.591
Piercy, Venice	41	15	11	.577
Coveleskie, Portland	54	16	13	.552
Hall, Salt Lake	47	16	13	.552
Fittery, Salt Lake	47	16	13	.552
Boyd, Oakland	22	6	5	.545
Hughes, Los Angeles	46	18	15	.545
Gregory, Salt Lake	37	13	11	.542
Johnson, Venice	22	7	6	.538
J. Ryan, Los Angeles	51	22	19	.537
Krause, Portland	45	12	11	.522
Mitchell, Venice	25	8	8	.500
White, Venice	9	2	2	.500
Lush, Portland	30	12	13	.480
Fromme, Venice	19	7	8	.467
Higginbotham, Portland	51	13	15	.464
Cavet, San Francisco	16	6	7	.462
Perritt, Los Angeles	34	10	12	.455
Henley, Venice	33	13	16	.448
Beer, Oakland	21	4	5	.444
Remneas, Oakland	22	3	4	.429
Prough, Oakland	35	14	19	.424
J. Williams, Los Angeles	43	7	10	.412
Chech, Venice	30	9	13	.409
Pruiett, Oakland	41	12	18	.400
Evans, Portland	49	10	17	.370
Killalay, Salt Lake	23	5	9	.357
Burns, Oakland	44	8	15	.348
Kahler, Portland	30	8	15	.348
Munsell, Salt Lake	4	1	2	.333
Reisigl, San Francisco	26	4	10	.286
Gilligan, Salt Lake	3	0	1	.000
Routher, Salt Lake	10	0	3	.000
Levernz, Oakland	6	0	6	.000
Gaga, Oakland	8	0	0	.000
Leclaire, San Francisco	4	0	0	.000
Hostman, Los Angeles	3	0	0	.000

NATIONAL LEAGUE.

CLARKE AT FIRST.

[BY A. P. NIGHT WIRE.]

PITTSBURGH, Sept. 23.—Manager Fred Clarke played his last game of baseball in the National League today and his team defeated Boston, 8 to 4. Clarke was presented with a bound book containing the names of several thousand Pittsburgh friends. Mamaux started the game, but gave way to Cooper at the end of the fifth inning. The Pirates knocked Rudolph out of the box and Hughes finished the contest. Score:

BOSTON.

	A.B.	R.	B.H.	P.O.	A.	E.
Moran, rf, cf	4	1	1	1	0	0
Evers, 2b	3	2	0	1	4	0
Compton, cf	3	1	1	3	0	0
Fitzpatrick, rf	1	0	0	2	0	0
Magee, 1b	4	0	2	0	0	0
Smith, 3b	2	0	0	2	1	0
Connolly, lf	2	0	0	1	0	0
Egan, lf	1	0	0	1	0	0
Maranville, ss	3	0	0	4	1	0
Whaling, c	2	0	0	3	2	0
Tyler, z	0	0	0	0	0	0
Rudolph, p	3	0	1	0	0	0
Hughes, p	0	0	0	0	0	0
Strand, zz	1	0	0	0	0	0
Totals	29	4	5	24	8	0

z—Ran for Whaling in ninth.
zz—Batted for Hughes in ninth.

PITTSBURGH.

	A.B.	R.	B.H.	P.O.	A.	E.
Clarke, lf	2	0	1	0	0	0
Carey, lf	3	1	2	2	0	0
Johnston, 1b	4	0	1	5	0	0
Barney, cf	4	1	1	1	0	0
Hinchman, rf	4	1	1	2	0	0
Wagner, ss	3	1	1	2	1	0
Viox, 2b	4	1	2	2	1	0
Baird, 3b	4	1	2	3	1	0
Gibson, c	4	0	1	11	0	1
Mamaux, p	1	0	0	0	2	0
Collins, z	1	1	0	0	0	0
Cooper, p	2	0	0	0	1	0
Totals	35	8	12	27	7	1

z—Batted for Mamaux in fifth.

SCORE BY INNINGS.

	1	2	3	4	5	6	7	8	9	
Boston	0	0	2	0	2	0	0	0	0	—4
Pittsburgh	0	0	0	0	3	3	2	0	x	—8

SUMMARY.

Two-base hits—Magee, Carey, Baird. Three-base hit—Compton. Stolen bases—Moran, Evers, Maranville, Wagner. Bases on balls—Off Rudolph, 1; off Hughes, 1; off Mamaux, 5; off Cooper, 3. Hits—Off Rudolph, 10 in 6 innings; off Hughes, 2 in 2; off Mamaux, 5 in 5; off Cooper, none in 4. Struck out—By Rudolph, 2; by Mamaux, 5; by Cooper, 3. Umpires—O'Day and Quigley.

CUBS LAST.

[BY A. P. NIGHT WIRE.]

CHICAGO, Sept. 23.—Chicago went into last place today when they lost both games of a double-header to Philadelphia by scores of 5 to 1 and 3 to 2, while New York defeated St. Louis.

The league leaders won the first game easily by bunching their hits behind the loose playing of the locals. Alexander, although unsteady, worked his best in the pinches and had little difficulty in holding his opponents safe. It was his thirtieth victory this season.

Erratic playing behind Douglass cost him the second game, the first run of the league leaders being the only one earned.

Manager Bresnahan used a recruit named Mulligan at shortstop, who, although a little unsteady, played a fast game. He was signed recently by Charles W. Murphy, the former president of the Chicago Nationals. Score:

PHILADELPHIA.

	A.B.	R.	B.H.	P.O.	A.	E.
Stock, 3b	4	1	2	0	2	0
Bancroft, ss	4	0	1	2	3	0
Paskert, cf	3	1	1	2	0	0
Cravath, rf	4	1	1	1	0	0
Luderus, 1b	4	1	2	12	0	0
Whitted, lf	4	1	2	4	0	0
Niehoff, 2b	4	0	1	1	4	0
Burns, c	3	0	0	4	2	0
Alexander, p	3	0	1	1	2	0
Totals	33	5	11	27	13	0

CHICAGO.

	A.B.	R.	B.H.	P.O.	A.	E.
Good, rf	5	0	1	2	0	0
Phelan, 2b	3	0	0	5	4	0
Schulte, lf	3	0	0	1	0	0
Saier, 1b	4	0	0	8	0	0
Williams, cf	4	1	2	2	0	0
McCarthy, 3b	4	0	0	2	2	0
Mulligan, ss	4	0	1	1	5	3
Archer, c	4	0	1	5	1	0
Adams, p	2	0	0	1	0	1
Fishrer, z	1	0	0	0	0	0
Schorr, p	0	0	0	0	0	0
Keating, zz	1	0	0	0	0	0
Totals	35	1	5	27	13	4

z—Batted for Adams in seventh.
zz—Batted for Schorr in ninth.

SCORE BY INNINGS.

	1	2	3	4	5	6	7	8	9	
Philadelphia	0	2	0	0	0	2	0	0	1	—5
Chicago	0	1	0	0	0	0	0	0	0	—1

SUMMARY.

Two-base hits—Niehoff, Luderus. Three-base hit—Cravath. Stolen bases—Whitted, Stock. Double plays—Mulligan to Phelan to Saier, 2; Archer to Mulligan. Bases on balls—Off Adams, 4; off Alexander, 2; off Schorr, 2. Hits—Off Adams, 8 in 7 innings; off Schorr, 3 in 2. Struck out—By Alexander, 3; by Adams, 3; by Schorr, 2. Wild pitch—Adams. Passed ball—Burns. Umpires—Klem and Emslie.

Second game:

PHILADELPHIA.

	A.B.	R.	B.H.	P.O.	A.	E.
Stock, 3b	4	1	3	1	1	0
Bancroft, ss	3	0	0	2	2	0
Paskert, cf	4	0	0	2	0	0
Cravath, rf	4	0	1	1	0	0
Luderus, 1b	4	0	1	8	0	0
Whitted, lf	4	1	0	3	0	0
Niehoff, 2b	3	1	0	2	2	0
Burns, c	2	0	0	6	1	0
Rixey, p	3	0	0	2	3	0
Totals	31	3	5	27	9	0

CHICAGO.

	A.B.	R.	B.H.	P.O.	A.	E.
Murray, rf	4	0	2	3	1	0
Keating, ss	3	0	0	2	1	1
Knisely, lf	1	0	0	0	0	0
Schulte, lf	3	1	1	2	0	0
Fisher, z	1	0	0	0	0	0
Mulligan, ss	0	0	0	0	3	0
Phelan, 2b	4	1	1	4	3	0
Saier, 1b	2	0	1	10	0	1
Williams, cf	2	0	1	0	0	0
McCarthy, 3b	2	0	0	1	1	0
Bresnahan, c	3	0	0	5	2	1
Douglass, p	3	0	0	0	1	0
Archer, zz	1	0	0	0	0	0
Hargrave, zzz	1	0	0	0	0	0
Totals	30	2	6	27	12	4

z—Batted for Schulte in eighth.
zz—Batted for Saier in ninth.
zzz—Batted for Williams in ninth.

SCORE BY INNINGS.

	1	2	3	4	5	6	7	8	9	
Philadelphia	1	1	0	0	1	0	0	0	0	—3
Chicago	0	0	0	2	0	0	0	0	0	—2

SUMMARY.

Two-base hit—Stock. Three-base hit—Schulte. Stolen base—Whitted. Double plays—Burns to Bancroft; Niehoff to Luderus; Bancroft to Niehoff to Luderus; Murray to Saier. Bases on balls—Off Rixey, 3; off Douglass, 1. Struck out—By Douglass, 4; by Rixey, 7. Umpires—Klem and Emslie.

GIANTS SLUG.

[BY A. P. NIGHT WIRE.]

ST. LOUIS, Sept. 23.—Seven hits, including a home run and a triple in the second inning, proved the undoing of Sallee and netted New York six runs, enough to defeat St. Louis today. The final score was 7 to 3. Tesreau had but one bad inning—the sixth—when a single, two doubles, a base on balls and a wild pitch produced three runs for the locals. Score:

NEW YORK.

	A.B.	R.	B.H.	P.O.	A.	E.
Burns, lf	5	1	3	1	0	0
Robertson, rf	5	0	1	0	0	0
Doyle, 2b	5	0	1	3	2	0
Merkle, 1b	5	1	3	8	1	0
Fletcher, ss	5	1	1	4	2	0
Kelly, cf	4	2	3	2	0	0
Dyer, 3b	2	1	1	2	2	0
Meyers, c	4	0	1	7	1	0
Tesreau, p	4	1	1	0	2	0
Totals	39	7	14	27	11	0

ST. LOUIS.

	A.B.	R.	B.H.	P.O.	A.	E.
Beecher, lf	5	0	2	0	0	0
Betzel, 3b	4	1	1	2	6	0
Long, rf	4	1	2	3	0	0
Miller, 2b	4	0	1	2	4	0
Hyatt, 1b	3	1	1	15	1	0
Dolan, cf	4	0	1	1	0	0
Snyder, c	4	0	0	4	1	1
Hornsby, ss	4	0	0	2	3	0
Sallee, p	0	0	0	0	1	0
Meadows, p	2	0	0	0	3	0
Gonzales, z	1	0	0	0	0	0
Robinson, p	0	0	0	0	2	0
Roche, zz	1	0	0	0	0	0
Totals	34	3	8	27	18	1

z—Batted for Meadows in seventh.
zz—Batted for Robinson in ninth.

SCORE BY INNINGS.

	1	2	3	4	5	6	7	8	9	
New York	0	6	0	0	0	0	0	1	0	—7
St. Louis	0	0	0	0	0	3	0	0	0	—3

SUMMARY.

Two-base hits—Merkle, Doane, Long, Hyatt. Three-base hit—Dyer. Home run—Kelly. Bases on balls—Off Tesreau, 3; off Meadows, 1. Hits—Off Sallee, 7 in 1 2-3 innings; off Meadows, 4 in 5 1-3; off Robinson, 3 in 2. Hit by pitcher—Dyer, by Robinson. Struck out—By Tesreau, 6; by Sallee, 1. Wild pitch—Tesreau. Umpires—Orth and Byron.

DODGERS WIN.

[BY A. P. NIGHT WIRE.]

CINCINNATI, Sept. 23.—Griffith's error in the sixth inning was the turning point in the first game of the series here today and Brooklyn won, 3 to 2.

Brooklyn scored a run in the second on a double and a single. They annexed two more in the sixth when Griffith dropped O'Mara's fly, allowing him to take second. Daubert sacrificed and O'Mara scored on Stengel's sacrifice fly. They added their winning run in this inning on consecutive singles by Wheat, Cutshaw and Meyers. Score:

BROOKLYN.

	A.B.	R.	B.H.	P.O.	A.	E.
O'Mara, ss	4	1	0	3	2	0
Daubert, 1b	3	1	0	10	2	0
Stengel, rf	3	0	1	1	0	0
Z. Wheat, lf	4	1	1	1	0	0
Cutshaw, 2b	4	0	2	2	3	0
Meyers, cf	4	0	1	4	0	1
Getz, 3b	4	0	2	2	1	0
McCarthy, c	3	0	2	3	2	0
Pfeffer, p	3	0	0	1	2	0
Totals	32	3	9	27	14	1

CINCINNATI.

	A.B.	R.	B.H.	P.O.	A.	E.
Killifer, cf	4	1	2	4	1	0
Groh, 3b	4	0	1	0	0	0
Herzog, ss	4	0	1	4	5	0
Griffith, rf	4	0	0	1	0	1
Rodgers, 2b	3	0	1	2	2	0
Leach, lf	3	0	0	1	1	0
Wingo, c	3	0	0	1	2	0
Mollwitz, 1b	3	0	0	11	1	0
Toney, p	2	0	0	1	2	0
Lear, p	0	0	0	0	0	0
Williams, x	1	0	0	0	0	0
Clarke, xx	1	0	0	0	0	0
Wagner, z	0	1	0	0	0	0
Von Kolnitz, zz	1	0	0	0	0	0
Totals	28	2	5	27	14	1

x—Batted for Toney in eighth.
xx—Batted for Rodgers in ninth.
z—Ran for Clarke in ninth.
zz—Batted for Leach in ninth.

SCORE BY INNINGS.

	1	2	3	4	5	6	7	8	9	
Brooklyn	0	1	0	0	0	2	0	0	0	—3
Cincinnati	1	0	0	0	0	1	0	0	0	—2

SUMMARY.

Two-base hits—Meyers, Cutshaw. Double plays—Cutshaw to O'Mara to Daubert, 2; Killifer to Herzog. Bases on balls—Off Pfeffer, 1. Hits—Off Toney, 7 in 8 innings; off Lear, 2 in 1. Struck out—By Pfeffer, 3; by Toney, 2. Umpires—Rigler and Eason.

AMERICAN LEAGUE.

SWEEP FOR TIGERS.

[BY A. P. NIGHT WIRE.]

PHILADELPHIA, Sept. 23.—Detroit defeated Philadelphia today, 6 to 5, and made a clean sweep of the series of three games. The home team staged a batting rally at Loudermilk's expense in the eighth and took a lead of one run. In the ninth Knowlson took Sheehan's place. Kavanaugh led off with a triple and McKee walked. An out was followed by Vitt walking, filling the bases. Cobb fanned, but Veach scored the run which won the game with a single to left field. Score:

DETROIT.

	A.B.	R.	B.H.	P.O.	A.	E.
Bush, ss	4	0	0	2	4	0
Vitt, 3b	4	1	1	2	1	0
Cobb, cf	4	1	1	1	0	0
Veach, lf	5	1	1	0	0	0
Crawford, rf	5	0	2	1	0	0
Burns, 1b	3	0	0	14	0	0
Young, 2b	2	0	1	2	5	1
Stanage, c	2	0	0	5	1	0
Baker, c	0	0	0	0	0	0
Loudermilk, p	3	0	0	0	2	0
Oldham, p	0	0	0	0	0	0
Kavanaugh, z	1	1	1	0	0	0
McKee, zz	0	1	0	0	0	0
Totals	34	6	8	27	13	1

z—Batted for Stanage in ninth.
zz—Batted for Loudermilk in ninth.

PHILADELPHIA.

	A.B.	R.	B.H.	P.O.	A.	E.
Schang, cf	4	2	2	0	0	1
Strunk, rf	4	0	1	0	0	0
Oldring, lf	4	1	2	2	0	0
Lajoie, 2b	4	0	1	0	1	0
McInnis, 1b	4	0	0	12	0	0
Dannet, ss	4	0	0	1	3	0
Damrau, 3b	3	1	1	3	4	0
McAvoy, c	1	0	0	2	2	0
Lapp, c	2	1	0	6	0	0
Sheehan, p	2	0	0	0	3	0
Knowlson, p	0	0	0	1	2	0
Hamilton, z	1	0	0	0	0	0
W. Davis, zz	1	0	0	0	0	0
Bailey, z	1	0	0	0	0	0
Malone, zz	1	0	0	0	0	0
Totals	33	5	7	27	17	2

z—Batted for McAvoy in fifth.
xx—Batted for Sheehan in eighth.
z—Batted for Lapp in ninth.
zz—Batted for Knowlson in ninth.

SCORE BY INNINGS.

	1	2	3	4	5	6	7	8	9	
Detroit	2	0	0	2	0	0	0	0	2	—6
Philadelphia	1	0	0	0	0	1	0	3	0	—5

SUMMARY.

Two-base hits—Oldring, 2. Three-base hits—Young, Kavanaugh, Strunk. Home run—Vitt. Stolen bases—Cobb, Bush, Young, 2; Schang, Lajoie. Double play—Bush to Burns. Bases on balls—Off Loudermilk, 3; off Sheehan, 4; off Knowlson, 2. Hits—Off Loudermilk, 7 in 8 innings.

RED SOX GOING.

[BY A. P. NIGHT WIRE.]

BOSTON, Sept. 23.—The Red Sox today gained two more victories at the expense of Cleveland, 5 to 4 and 6 to 2.

The visitors pressed Boston closely in the first game when Joe Wood, pitching his first game in a month weakened. Coumbe, who succeeded Klepfer in the fourth, kept his hits scattered except in the fifth and seventh. A triple by Roth grew into a tally in Cleveland's fourth; singles by Evans, Wambsganss and Coumbe produced two runs in the seventh and the visitors approached within one run of Boston when they added another off Mays' delivery on a single by Roth and Kirke's double in the eighth.

The second game was won by Boston almost at the start, and Brenton soon gave way to Collamore. Roth, whose hard hitting has been a feature of the series, knocked the ball over the high left field fence for a homer in the fourth.

Graney, the Cleveland left fielder, broke his collarbone when he made a difficult catch yesterday, it became known today.

First game:

CLEVELAND.

	A.B.	R.	B.H.	P.O.	A.	E.
Wills, lf	4	0	0	1	0	0
Chapman, ss	4	0	0	3	5	0
Roth, cf	4	0	2	0	0	0
Smith, rf	4	0	0	0	0	0
Kirke, 1b	4	0	2	11	0	1
Evans, 3b	4	1	1	1	3	0
Wambsganss, 2b	4	1	1	1	1	0
Egan, c	3	0	0	2	2	0
Klepfer, p	1	0	0	0	0	0
Coumbe, p	1	1	1	0	0	0
O'Neill, x	1	0	0	0	0	0
Totals	34	4	8	24	11	2

x—Batted for Egan in ninth.

BOSTON.

	A.B.	R.	B.H.	P.O.	A.	E.
Hooper, rf	4	0	1	1	0	0
Scott, ss	4	0	2	1	2	0
Speaker, cf	4	1	1	3	0	0
Hoblitzel, 1b	3	1	1	8	1	0
Gainer, 1b	1	0	0	3	0	0
Lewis, lf	4	1	1	2	0	0
Gardner, 3b	4	0	1	0	2	0
Wagner, 2b	3	0	0	2	3	0
Thomas, c	2	1	0	4	0	0
Cady, c	2	0	0	2	2	0
Wood, p	2	1	0	0	2	0
Mays, p	1	0	0	1	1	0
Totals	32	5	9	27	14	1

SCORE BY INNINGS.

	1	2	3	4	5	6	7	8	9	
Cleveland	0	0	0	1	0	0	2	1	0	—4
Boston	0	0	3	0	1	0	1	0	x	—5

SUMMARY.

Two-base hits—Wagner, Lewis, 2; Kirke. Three-base hit—Roth. Double play—Wood to Gardner to Hoblitzel. Bases on balls—Off Coumbe, 1; off Wood, 1; off Klepfer, 2. Hits—Off Klepfer, 5 in 3 innings; off Coumbe, 4 in 5; off Wood, 6 in 7; off Mays, 2 in 2. Struck out—By Klepfer, 2; by Coumbe, 3; by Wood, 2; by Mays, 2. Umpires—Dinneen and Nallin.

Second game:

CLEVELAND.

	A.B.	R.	B.H.	P.O.	A.	E.
Wills, lf	4	0	1	2	0	0
Chapman, ss	4	0	1	2	2	1
Roth, cf	4	2	2	2	0	0
Smith, rf	4	0	0	1	0	0
Kirke, 1b	4	0	0	14	1	1
Evans, 3b	4	0	0	0	3	0
Wambsganss, 2b	3	0	0	0	5	0
Egan, c	3	0	0	3	1	0
Brenton, p	0	0	0	0	1	0
Collamore, p	3	0	1	0	5	0
Totals	32	2	5	24	18	2

BOSTON.

	A.B.	R.	B.H.	P.O.	A.	E.
Hooper, rf	4	0	0	2	0	0
Scott, ss	4	0	1	0	5	0
Speaker, cf	3	2	1	0	0	0
Hoblitzel, 1b	3	1	1	15	0	0
Lewis, lf	4	0	1	3	0	0
Gardner, 3b	4	0	1	3	4	0
Wagner, 2b	3	1	0	1	4	0
Cady, c	3	2	1	3	2	0
Shore, p	3	0	1	0	2	1
Totals	31	6	7	27	17	1

SCORE BY INNINGS.

	1	2	3	4	5	6	7	8	9	
Cleveland	0	0	0	1	0	0	1	0	0	—2
Boston	2	3	1	0	0	0	0	0	x	—6

SUMMARY.

Two-base hits—Speaker, Shore, Smith. Three-base hit—Gardner. Home runs—Hoblitzel, Roth. Bases on balls—Off Brenton, 1; off Collamore, 1; off Shore, 1. Hits—Off Brenton, 4 in 1 1-3 innings; off Collamore, 3 in 6 2-3. Struck out—By Brenton, 1; by Collamore, 2; by Shore, 3. Umpires—Nallin and Dinneen.

TWO FOR YANKS.

[BY A. P. NIGHT WIRE.]

NEW YORK, Sept. 23.—New York recruit pitchers twice defeated St. Louis today, evening up the final series of the season. Mogridge disposed of the opposition handily in the first game, 7 to 0, and Markle was effective in the second, winning by 5 to 1. Five St. Louis pitchers failed to check the Yankees in the first game. They were given poor support. In the second game, New York knocked Chester Hoff, a St. Louis recruit, out of the box in four innings. Score:

First game:

ST. LOUIS.

	A.B.	R.	B.H.	P.O.	A.	E.
Austin, 3b	4	0	2	2	3	1
Howard, 1b	4	0	0	11	0	1
Sisler, rf, p	4	0	1	2	0	0
Shotton, cf	4	0	0	2	0	0
Pratt, 2b	4	0	1	0	4	0
Lee, lf	4	0	1	2	0	1
Lavan, ss	4	0	2	1	2	1
Rael, c	1	0	0	3	0	0
Severeid, c	2	0	0	1	2	0
Phillips, p	0	0	0	0	0	0
Hamilton, p	0	0	0	0	0	0
Sothoron, p	0	0	0	0	0	0
Sims, p	0	0	0	0	0	0
Jacobson, x	1	0	0	0	0	0
Walker, x	1	0	0	0	0	0
Totals	33	0	7	24	12	4

x—Batted for Hamilton in seventh.

NEW YORK.

	A.B.	R.	B.H.	P.O.	A.	E.
High, cf	3	1	0	2	0	0
Peckinpaugh, ss	3	1	2	2	4	0
Maisel, 3b	4	1	2	1	3	0
Pipp, 1b	4	2	2	11	1	0
Baumann, 2b	4	1	2	3	3	0
Hartzell, lf	4	0	0	2	0	0
Cook, rf	4	0	0	1	0	0
Alexander, c	4	1	1	5	0	0
Mogridge, p	4	0	0	0	4	0
Totals	30	7	9	27	12	0

SCORE BY INNINGS.

	1	2	3	4	5	6	7	8	9	
St. Louis	0	0	0	0	0	0	0	0	0	—0
New York	0	0	1	0	1	2	3	0	x	—7

SUMMARY.

Two-base hit—Alexander. Double play—Austin to Howard. First on balls—Off Phillips, 2. Hits—Off Phillips, [illegible] (none out in sixth;) off Hamilton, [illegible]; Sothoron, 3, (none out;) off Sisler, [illegible]; Sims, none in 1. Struck out—By Phillips, [illegible]; Hamilton, 1; by Sims, 3; by Mogridge, [illegible]. Umpires—Connolly and Chill.

Second game:

ST. LOUIS.

	A.B.	R.	B.H.	P.O.	A.	E.
Austin, 3b	[illegible]	[illegible]	[illegible]	[illegible]	[illegible]	[illegible]
Howard, 1b	[illegible]	[illegible]	[illegible]	[illegible]	[illegible]	[illegible]
Sisler, rf	[illegible]	[illegible]	[illegible]	[illegible]	[illegible]	[illegible]
Shotton, cf	[illegible]	[illegible]	[illegible]	[illegible]	[illegible]	[illegible]
Pratt, 2b	[illegible]	[illegible]	[illegible]	[illegible]	[illegible]	[illegible]
Lee, lf	[illegible]	[illegible]	[illegible]	[illegible]	[illegible]	[illegible]
Lavan, ss	[illegible]	[illegible]	[illegible]	[illegible]	[illegible]	[illegible]
Agnew, c	[illegible]	[illegible]	[illegible]	[illegible]	[illegible]	[illegible]
Hoff, p	[illegible]	[illegible]	[illegible]	[illegible]	[illegible]	[illegible]
Wellman, p	[illegible]	[illegible]	[illegible]	[illegible]	[illegible]	[illegible]
Walker, x	[illegible]	[illegible]	[illegible]	[illegible]	[illegible]	[illegible]
Totals	34	1	7	[illegible]	[illegible]	[illegible]

x—Batted for Agnew in ninth.

NEW YORK.

	A.B.	R.	B.H.	P.O.	A.	E.
High, lf	[illegible]	[illegible]	[illegible]	[illegible]	[illegible]	[illegible]
Peckinpaugh, ss	[illegible]	[illegible]	[illegible]	[illegible]	[illegible]	[illegible]
Maisel, 3b	[illegible]	[illegible]	[illegible]	[illegible]	[illegible]	[illegible]
Pipp, 1b	[illegible]	[illegible]	[illegible]	[illegible]	[illegible]	[illegible]
Mullen, 1b	[illegible]	[illegible]	[illegible]	[illegible]	[illegible]	[illegible]
Baumann, 2b	[illegible]	[illegible]	[illegible]	[illegible]	[illegible]	[illegible]
Miller, rf	[illegible]	[illegible]	[illegible]	[illegible]	[illegible]	[illegible]
Cook, cf	[illegible]	[illegible]	[illegible]	[illegible]	[illegible]	[illegible]
Schwert, c	[illegible]	[illegible]	[illegible]	[illegible]	[illegible]	[illegible]
Markle, p	[illegible]	[illegible]	[illegible]	[illegible]	[illegible]	[illegible]
Totals	31	5	[illegible]	[illegible]	[illegible]	[illegible]

SCORE BY INNINGS.

St. Louis [illegible]
New York [illegible]

SUMMARY.

Two-base hits—Schwert, Howard. [illegible] New York, 3. Bases on balls—Off Hoff, [illegible]; Markle, 1. Hits—Off Hoff, 4 in 3 [illegible] out in fourth;) off Wellman, [illegible]. Struck out—By Hoff, 1; by Wellman, [illegible]; by Markle, [illegible]. Umpires—Chill and Connolly.

WHITE SOX WIN.

[BY A. P. NIGHT WIRE.]

WASHINGTON, Sept. 23.—Chicago today [illegible] last game in Washington this season, 2 to 1. [illegible] per gave six bases on balls and [illegible] before he was relieved by Boehling in the [illegible]. A double by Schalk and two errors gave the [illegible] their second count in the sixth. Scott allowed four hits and Washington's only run resulted from consecutive misplays by Fournier, Schalk and Collins. Score:

CHICAGO.

	A.B.	R.	B.H.	P.O.	A.	E.
Murphy, rf	[illegible]	[illegible]	[illegible]	[illegible]	[illegible]	[illegible]
Weaver, ss	[illegible]	[illegible]	[illegible]	[illegible]	[illegible]	[illegible]
E. Collins, 2b	[illegible]	[illegible]	[illegible]	[illegible]	[illegible]	[illegible]
Fournier, cf	[illegible]	[illegible]	[illegible]	[illegible]	[illegible]	[illegible]
Jackson, lf	[illegible]	[illegible]	[illegible]	[illegible]	[illegible]	[illegible]
J. Collins, 1b	[illegible]	[illegible]	[illegible]	[illegible]	[illegible]	[illegible]
Blackburne, 3b	[illegible]	[illegible]	[illegible]	[illegible]	[illegible]	[illegible]
Schalk, c	[illegible]	[illegible]	[illegible]	[illegible]	[illegible]	[illegible]
Scott, p	[illegible]	[illegible]	[illegible]	[illegible]	[illegible]	[illegible]
Totals	[illegible]	2	7	[illegible]	[illegible]	[illegible]

WASHINGTON.

	A.B.	R.	B.H.	P.O.	A.	E.
Judge, 1b	[illegible]	[illegible]	[illegible]	[illegible]	[illegible]	[illegible]
Foster, 3b	[illegible]	[illegible]	[illegible]	[illegible]	[illegible]	[illegible]
Milan, cf	[illegible]	[illegible]	[illegible]	[illegible]	[illegible]	[illegible]
Jamieson, lf	[illegible]	[illegible]	[illegible]	[illegible]	[illegible]	[illegible]
Barber, rf	[illegible]	[illegible]	[illegible]	[illegible]	[illegible]	[illegible]
Shanks, 2b	[illegible]	[illegible]	[illegible]	[illegible]	[illegible]	[illegible]
Williams, c	[illegible]	[illegible]	[illegible]	[illegible]	[illegible]	[illegible]
McBride, ss	[illegible]	[illegible]	[illegible]	[illegible]	[illegible]	[illegible]
Harper, p	[illegible]	[illegible]	[illegible]	[illegible]	[illegible]	[illegible]
Boehling, p	[illegible]	[illegible]	[illegible]	[illegible]	[illegible]	[illegible]
Totals	31	1	4	[illegible]	[illegible]	[illegible]

SCORE BY INNINGS.

Chicago [illegible]
Washington [illegible]

SUMMARY.

Two-base hits—Schalk, Jamieson, Weaver. [illegible] plays—Foster to Judge; Foster to [illegible]; Weaver to E. Collins to J. Collins; [illegible] Judge. Bases on balls—Off Harper, 6; off Boehling, 1. Hits—Off Harper, 3 in [illegible]; out and two on base in third; off Boehling, [illegible]. Struck out—By Scott, 1; by Boehling, [illegible]. —Evans and Wallace. Time of game—[illegible].

Interesting facts about baseball [illegible] low: Pitching records — [illegible] while a member of the New [illegible] Giants, and also Keefe (New York) [illegible] straight. In American League—[illegible] Boston, and Johnson, Washington, [illegible] straight. Consecutive victories—[illegible] dence (N. L.) 1890, 20; Boston (A. L.) 1906, 20; consecutive defeats—[illegible] burgh (N. L.) 1890, 23; Boston (A. L.) 1906, 20; stolen bases record by [illegible] Stovey of Athletics in 1888, 156 [illegible]. Greatest number of runs scored [illegible] a season—Hamilton of Philadelphia (N. L.) 1894, total 196. Strike-out record—Hugh Daly (Chicago) 1884, [illegible] for a season, Matt Kilroy (Baltimore) 1884, 505. Home-run record—[illegible] Freeman, (Washington) 1899, 25; record of victories in league season—Chicago Cubs 1906, 116. Greatest number of games pitched—Radbourne (Providence) 1884, 72; longest game—Boston vs. Athletics, 1906, [illegible] ton, 24 innings.

FEDERAL LEAGUE.

ONE APIECE.

[BY A. P. NIGHT WIRE.]

CHICAGO, Sept. 23.—Chicago and Newark split a double-header here today, Brown's pitching giving Chicago a 2 to 1 victory in the first contest and Seaton winning for the visitors in the second by the same score. Score:

First game:

										R.	H.	E.
Newark	0	0	0	1	0	0	0	0	0	—1	6	1
Chicago	0	2	0	0	0	0	0	0	x	—2	7	2

Batteries—Moseley and Rariden; Brown and Wilson.

Second game:

										R.	H.	E.
Newark	1	0	0	0	0	0	1	0	0	—2	7	2
Chicago	0	0	1	0	0	0	0	0	0	—1	3	0

Batteries—Seaton and Huhn; McConnell, Fisher and Wilson.

BUFFEDS AGAIN.

[BY A. P. NIGHT WIRE.]

PITTSBURGH, Sept. 23.—Buffalo easily defeated Pittsburgh today, 5 to 2, owing to the good pitching of Schultz. Score:

										R.	H.	E.
Buffalo	0	0	1	2	0	1	1	0	0	—5	7	3
Pittsburgh	0	0	0	0	1	0	1	0	0	—2	7	1

Batteries—Schulz and Allen; Knetzer, Comstock, Cooper and Berry.

PACKERS BLANKED.

[BY A. P. NIGHT WIRE.]

KANSAS CITY, Sept. 23.—By safe fielding and a batting rally, the Brooklyns shut out Kansas City, 3 to 0 in their final game on the local grounds this season. Adams pitched well except in the third. Score:

										R.	H.	E.
Brooklyn	0	1	2	0	0	0	0	0	0	—3	8	0
Kansas City	0	0	0	0	0	0	0	0	0	—0	7	1

Batteries—Marion and Land; Adams, Johnson and Easterly.

SLOUFEDS HAVE CINCH.

[BY A. P. NIGHT WIRE.]

ST. LOUIS, Sept. 23.—The offerings of three visiting pitchers, Johnson, Young and Black, were slugged right and left by St. Louis and the locals defeated Baltimore, 10 to 2, closing a series in which they took four out of five games from the outsiders. Today's victory put St. Louis within a game and a half of the leaders in the pennant race. Score:

										R.	H.	E.
Baltimore	0	0	1	0	0	0	1	0	0	—2	7	5
St. Louis	0	2	0	3	0	0	5	0	x	—10	14	1

Batteries—Johnson, Young, Black and Owens; Plank, Willett and Hartley.

TAFT AS GOLFER IS UNBEATABLE.

FORMER PRESIDENT SHOWS REAL CLASS ON THE LINKS.

[BY DIRECT WIRE—EXCLUSIVE DISPATCH.]

SAN DIEGO, Sept. 22.—Former President Taft, who, with his family, is at Coronado resting and playing golf, is proving an unconquerable golfer at the Coronado Country Club links, and has beaten every opponent he has met. Today he played a foursome with Frank J. Belcher against Senator L. A. Wright and George Coxe of New York. Mr. Taft and Mr. Belcher won two up. Yesterday, in a foursome with Admiral Winslow against Frank Von Tesmar and Capt. Ashley H. Robertson, Mr. Taft and Admiral Winslow won, one up. On the preceding day, in a game with George T. Newhall and Mr. Von Tesmar the former President also beat his opponents. Although he has not made any remarkable score, he has each day played a steady consistent game, that wins over his opponents.

Former President Taft and his daughter, Miss Helen, will leave for New Haven, Ct., Sunday, and Mrs. Taft and Miss Louise Taft will leave at the same time for the East by way of the Panama Canal.

Red lights at night and danger flags in the daytime, to mark bad places in unrepaired roadways, will be demanded by autoists of Gloucester county, New Jersey, unless the authorities take action toward improving the county highways.

San Diego Exposition

If you have not yet seen the beautiful Exposition at San Diego, don't make the mistake of missing it.

The days are passing and the Exposition will close in about 100 days.

Santa Fe trains from here daily 8:10 a. m., 9:10 a. m., 1:10 p. m., 3:00 p. m., 11:45 p. m.

Mr. Wad Dis[illegible]

Plain Bu[illegible]

PURCHASE OF P[illegible] IS BEST

Judicious Buying of Athletes [illegible] mous Returns—Salt Lake [illegible] Added Receipts Quickly Pa[illegible] Breton—Coast League Best

BY HARRY A. [illegible]

THE guy who invented that popular saying, "A dollar saved is a dollar earned," or words to that effect, may have been wise in most lines of business, but he was a rank [illegible] when it comes to baseball.

It is the magnate who gets up early, and squanders his money for real players, who reaps the bumper coin crop in the fall.

Of course, as in all lines of business and sport, there are exceptions. The Phillies never spent a large, a vast amount of money, either real or imaginary, for talent, but they are dragging in the silver washers.

As a rule, however, it is the owner who does not consider expense who [illegible] rich and leaves a lot of money to his nephews, in case he has no nearer relatives or has not re-married late in life. It is the contending clubs which harvest the dough, while the tailenders must subsist on the residue.

True, it would be folly for a club, hopelessly out of the race, to blow itself for a lot of high-priced players in the fall. The only purchases made under these conditions should be with a view to building for the next season. At the same time, a club which has a chance for the pennant late in the race, and refuses to strengthen, is adopting a penny wise and pound foolish policy. If the team drops out of the running, say in the last six weeks of the season, it will be lucky to make expenses during said sad six weeks. Possibly the addition of two or three players, the same to be secured at an outlay of from $3000 to $4000, would have kept the team a contender right down to the wire. This means that the receipts for the last six weeks would exceed by several thousand dollars the expense of the two or three players needed.

Aside from the sporting side of the proposition, it is good business when viewed from the $ and c marks to buy the needed talent.

* *

[illegible] Spender.

Among the magnates, J. J. Lannin, owner of the Boston Red Sox, is a shining example of the demon spender. Lannin made eleven millions [illegible] in real estate. Later he repented and bought a ball team, firmly believing that no one man should own all the wealth in the world. He figured that a ball team would enable him to [illegible] some of his money. One of his first moves was to announce that he had $25,000 to spend for players. When this was gone, he announced another $25,000 would be put in circulation, and disseminated to the four corners of the country. A lot of minor league guys figured that Lannin was foolish, and tried to peddle him gold bricks and such things. He didn't fall for the bunk stuff, but he did spend a fortune for regular ball players.

With a club that has been in the race all the way, he doubtless has made back several times this season. In fact, the receipts of the late Boston-Detroit series were probably sufficient to reimburse him for all expenses incurred in strengthening the team, and the world series is yet to come. Lannin, a mere novice among magnates, found the secret of baseball success his second year out.

* *

[illegible] Owners There.

A similar and splendid example is to be found in the stiff upper lip displayed by the gents back of the Salt Lake Club. The Bees, after being in the fight from the jump, began to slip terribly about mid-way. From first place they slid and slid and slid, until they could slide no further. They landed at the bottom with a dull, sickening thud. President Murphy, Manager [illegible] and the other game guys of the club, did not emit a bleat, squeak or other sad noise. Rather, they went out and bought Bunny Brief.

RACE MEN FIGHT BALL.

[BY DIRECT WIRE—EXCLUSIVE DISPATCH.]

SAN FRANCISCO, Sept. 23.—The plans to bring out the contestants in the world's baseball championship for a series of exhibition games at the exposition race track has stirred up quite a protest from the light-harness horsemen, who have a thirteen-day meeting scheduled to start on Saturday, October 30. It has been proposed to start the seven-day baseball series on Thursday, October 28, which brings about quite a conflict of dates.

Mr. Wad Discovered Something that has Found a Use for Our Gutter Grove! — *By Gale.*

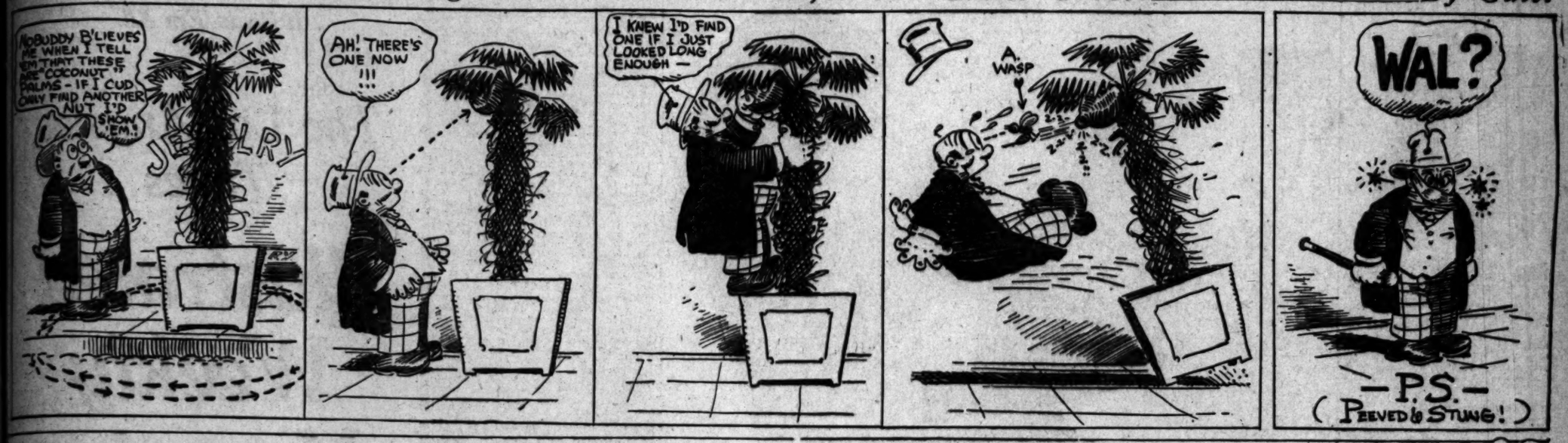

Plain Business.

PURCHASE OF PLAYERS IS BEST INVESTMENT.

Judicious Buying of Athletes Likely to Bring Enormous Returns—Salt Lake is a Shining Example. Added Receipts Quickly Paid for Brief, Quinlan and Breton—Coast League Best Minor.

BY HARRY A. WILLIAMS.

guy who invented that popular saying, "A dollar saved is a dollar earned," or words to that effect, may have been wise in most lines of business, but he was a rank boob when it comes to baseball.

It is the magnate who gets up early, who saves his money for real estate, who reaps the bumper coin in the fall.

Of course, as in all lines of business there are exceptions. The boss never spent a large, a vast amount of money, either real or imaginary, for talent, but they are always dragging in the silver washers. As a rule, however, it is the owner who will not consider expense who gets rich and leaves a lot of money to his children, in case he has no nearer relatives or has not re-married late in life. It is the contending clubs which spend the dough, while the tailenders are content to subsist on the residue.

Now, it would be folly for a club, already out of the race, to blow itself for a lot of high-priced players to help it. The only purchases made under these conditions should be with an eye to building for the next season. At the same time, a club which has designs for the pennant late in the season and refuses to strengthen, is not only a penny wise and pound foolish. If the team drops out of contention, say in the last six weeks of the season, it will be lucky to make a profit during said and six weeks. Even the addition of two or three players, the same to be secured at an outlay of from $2000 to $4000, would not put the team a contender right down to the wire. This means that the receipts for the last six weeks would be increased by several thousand dollars, at the expense of the two or three players needed.

Aside from the sporting side of the question, it is good business when one buys from the $ and c markets to secure needed talent.

* * *

Ban Johnson.

Among the magnates, J. J. Lannin, owner of the Boston Red Sox, is a shining example of the demon dollar. Lannin made eleven millions in real estate. Later he repented and bought a ball team, firmly believing that no one man should own all the baseball in the world. He figured that a ball team would enable him to get rid of his money. One of his friends was to announce that he had $10,000 to spend for players. When this was gone, he announced another $25,000 would be put in circulation, and disseminated to the newspapers of the country. A lot of wiseacre guys figured that Lannin was a boob and tried to peddle him Brooklyn and such things. He didn't unload the bunk stuff, but he did make a fortune for regular ball players.

Every club that has been in the race this year, he doubtless has made up several times this season. Even the receipts of the late Boston-Chicago series were probably sufficient to reimburse him for all expenses incurred in strengthening the team, and the world series is yet to come. Lannin, a mere novice among magnates, found the secret of baseball success his second year out.

* * *

Stay There.

Another and splendid example is furnished in the stiff upper lip displayed by the gents back of the Salt Lake club. The Bees, after being in front from the jump, began to weaken about mid-way. From there they slid and slid and slid, until they could slide no more. They landed at the bottom with a dull, sickening thud. President Murphy, Manager Hendricks and the other game guys connected with the club, did not emit a bleat, a whine or other sad noise. Rather, they went out and bought Bunny Brief.

and Bobby Quinlan, and Jimmy Breton, and a guy by the name of Schmutz, and Jack Gilligan and Judge Munsell and Dutch Reuther. Possibly they bought others. They bought so many we lost track. And mind you, despite the fact that the club was in last place late in August, and to all intents and purposes hopelessly out of the race. The logical thing probably would have been to curl up and let 'er slide until next year. But with this new blood the club fought its way from last to fifth place, from fifth to fourth and from fourth to third, and second place is by no means an impossibility. While there is hardly a chance for the Bees to get in striking distance of the Seals, they seem almost certain of a first division berth.

Did it pay? For the answer we refer you to Bill O'Connor, business manager, traveling secretary and circulating conversationalist of the Salt Lake club.

"Brief, Breton and Quinlan came West and got into the game with Salt Lake on Friday," said Bill. "By Sunday night we had cleaned up almost enough in additional receipts to compensate us for the purchase of these men."

* * *

Right-time Buy.

The purchase of Bill Steen is another illuminating example of buying at the right time. Steen was the one man needed to make the Seals a pennant-winner. He probably cost in the neighborhood of $2000. The club will realize five dollars to one on the investment, not on Steen alone as a drawing card, but because his acquisition was the one thing needed to convert the Seals from a contender with a wavering pitching staff into a championship club which would be a drawing card throughout the circuit for the last six or seven weeks of the race.

This article is not a slam at anybody. Slamming is not in our line. Coast League clubs have strengthened this season as never before. That pennants can be bought is a mistaken idea. Were this possible, Comiskey would have a whole trunkfull of pennants. We are simply pointing out the methods which as a rule succeed in baseball. There can be only one winner in each league, but there can be many contenders. Money spent for high-class players is the best investment that a club owner can make. There is no getting away from it. The store which offers the best goods for the money is the one that attracts the mob. The same goes for baseball. Jes' plain business and common sense, not to mention the sporting side of the proposition.

* * *

Game Bunch.

While five out of the six magnates in the Coast League have failed to land a winner, a condition which always will be found to exist in a six-club circuit, they have shown themselves to be the gamest bunch of minor league owners in the country. Facing what looked to be the darkest season in many a year, financially speaking, they went ahead and geared the league up to the fastest pace in its history. The International League and the American Association, succumbing to an attack of cold feet, reduced to sixteen men per club, while the Coasters held the limit up to eighteen, which is only three less than the National League. As a result of this, and the importation of much new talent, the Coast League unquestionably today ranks as the fastest minor in the country. Some of the club owners built up what appeared to be winners in the spring, only to see them crack in the home stretch.

The McCredie's alone have not kept pace with this advancement. Incidentally, the Beavers yesterday gravitated into last place. Judge McCredie, in his anguish, recently accused Maier and Berry of exceeding the salary limit. To the innocent bystander, with no means of ascertaining the facts, this charge made a noise not unlike an alibi. The magnates should settle their little squabbles in executive session. The public is not the least interested in their real or imaginary woes. There has been too much of that kind of stuff for the good of the game in the past year or two. If a magnate feels compelled to bleat, let him do his bleating in private. His one and only concern in life should be to turn out a winning team. The public can attend to the cussing.

* * *

Importations.

Among the players imported this year with a view to making the league nobler and faster may be mentioned Brief, Heilman, Bodie, Bates, Purtell, Carisch, Koerner, Breton, Gleichmann, Mitchell, Baesler, Berger, Kuhn, Quinlan, Hall, Block, Steen, Johnson, Gilligan, Cavet, Munsell, Leverenz, Fromme, Covaleskie, Scogins, Kahler, Smith and Johnston, a vast majority of whom are direct from the majors. Add to these the class held over from last season, and the development and improvement of Risberg, Piercy, McMullen, Hallinan, Terry, Lynn, Ward, Butler, Wilhoit, and Rader and we maintain that the evidence all goes to show that the Coast League is the swiftest yet.

JOHNSTON TO REMAIN OAK.

[BY DIRECT WIRE—EXCLUSIVE DISPATCH]

SAN FRANCISCO, Sept. 23.—Jimmy Johnston, whose work in the outfield has materially helped the Oaks this season, despite the fading tendencies of the team, is, after all, to remain an Oak. It was supposed Johnston was to go back to the Chicago Nationals.

Now comes the information from Secretary Bruce of the National Committee that the Cubs failed to exercise their option on the player, which means he will remain here on the Coast. So far as known, no big league club put in a draft for his services.

BROTHERS HOT AFTER BERTHS.

DAN AND EWING SCOTT AND ISENBERGS ARE OUT.

Coach Featherstone is rapidly whipping the Cliffdwellers' squad into shape. There is plenty of good material in the three score youngsters who turn out regularly for practice.

Dan and Ewing Scott, twins, are both practicing with the squad and each has his eye on the berth of quarter. It seems that the Isenberg brothers, Joe and Bob, are fairly sure of places on the team. Joe has been working out at full with the first squad.

The first squad at present is composed of Pentz (captain,) Jim Smith, Walker, Sherman, Babe Henry, Jack Smith, Robison, the two Isenbergs, Swank, Granger, Woods, Forbes and Nimmer. Forbes, who is out for end, played that position on the Oak Park team in Chicago.

ENTRIES CLOSE FOR TRACK MEET.

FRED MURRAY ENTERS BOTH SPRINTS AND HURDLES AT EXPOSITION.

[BY A. P. NIGHT WIRE.]

SAN FRANCISCO, Sept. 22.—Entries were announced tonight for the annual championship track and field meet of the Pacific Athletic Association to be held next Saturday at the stadium at the Panama-Pacific Exposition.

Nineteen events are on the card and 100 athletes have entered. The Olympic and Caledonian Clubs of San Francisco and Stanford University and the University of California will be represented by large teams.

F. S. Murray, of Stanford University, is entered in the 120-yard hurdles, the 100-yard dash, the 220-yard run, and the 220-yard hurdles.

FAMOUS PITCHER PASSES AWAY.

[BY A. P. NIGHT WIRE.]

BELLAIRE (O.) Sept. 23.—William Kennedy, formerly pitcher for the New York, Brooklyn and Pittsburgh National League teams, died at his home here today of tuberculosis. He was 50 years old.

GOTHIC, THE NEW ARROW
2 for 25c COLLAR
IT FITS THE CRAVAT

CLUETT, PEABODY & CO., INC., MAKERS

RED SOX TO BE INTACT IN 1916.

LANNIN FAILS TO MAKE DRAFT FOR SINGLE PLAYER AT CINCINNATI.

[BY A. P. NIGHT WIRE.]

BOSTON, Sept. 23.—The Red Sox, probable pennant winners in the American League this year, will go into next season virtually unchanged. President J. J. Lannin said today that he did not bid for a single player in the draft recently held at Cincinnati.

"The team," he added, "is a perfect playing proposition as now constituted."

Boston, however, has five players not considered regular members of the team, who will be candidates for places next year. These are Pennock, formerly of the Athletics, and Cooper, once of the New Yorks, both pitchers; Haley, a catcher; McNally, infielder; and Shorten, outfielder. They were sent to the Providence Internationals during the season and recalled. They are now with the Boston club and probably will be used to lighten the task of the men who expect to be called upon to face the Philadelphia Nationals in the world's title tests next month.

WAIVERS ASKED ON G. METZGER.

VETERAN ANGED INFIELDER IS SLATED FOR THE ASH HEAP.

[BY A. P. DAY WIRE.]

SAN FRANCISCO, Sept. 23.—Waivers have been asked on George Metzger, third baseman of the Los Angeles club of the Pacific Coast League, it was reported here today. Manager Dillon declined to discuss the matter.

Metzger's poor hitting is said to be his principal weakness.

Darmody refuses to affirm or deny this report, which is not surprising in view of the fact that to divulge any information directly regarding waivers is accompanied by a heavy fine. Whether Metzger will be released outright or sold to some Western League club could not be ascertained.

Even Up.

DUNDEE AND MANDOT IN FAST AND CLEVER DRAW.

[BY DIRECT WIRE—EXCLUSIVE DISPATCH.]

NEW YORK BUREAU OF THE TIMES, Sept. 23.—Johnny Dundee, whirlwind Italian lightweight, met his match tonight at Ebbetts's Field in Joe Mandot, the New Orleans boxer. The bout was fast and just the mixture of slugging and clever boxing that fight fans like.

The pair went at top speed and at the end the honors were even. Dundee was too fast for Mandot for the first five rounds, but after that the Southerner solved Johnny's defense and gave the Italian a lacing that made him cautious and caused him worry. Mandot had the busiest right hand that Dundee has ever faced and Joe shot numerous short arm jolts into Dundee's stomach.

The Italian's flashy style had Mandot bewildered at the start and Dundee peppered his opponent with rights and lefts and always got away without a come back. Johnny's taps were so light, however, that Mandot experience no damaging effects. Dundee weighed 128 and Mandot 131½.

Dundee hopped around the first round as if he were on springs and made Mandot believe he was boxing against a man with half a dozen hands. At the slap and get away game Dundee was proficent. He was continually beating Mandot to the punch and the Southener was not able to get his right-hand punch in action.

At the start of the contest it looked as though Dundee was finally going to break into the winning list over his four-time rival. He got away to a nice lead and had the baker boy missing continually during the opening sessions, winning the first three rounds by a wide margin. His jumping-jack tactics apparently had Joe puzzled for his blocking was poor.

Along about the fifth round Mandot began to get his bearings and he set a pace from then on that had Dundee dizzy. Mandot showed a corking left hand and mixed in a right cross and by the time the eighth round was over he had all but evened up things for his slow getaway. In the ninth he brought a stream of blood from Dundee's mouth with that ever-deadly left and Johnny had to fight like a wildcat in the tenth to get as good as a draw.

KID WILLIAMS TO BOX AT EMPRESS.

Tonight's exhibition of amateur boxing at the Empress Theater under the auspices of the Aldridge Athletic Club is attracting more than ordinary interest on account of the meeting of Kid Williams and Kid Strohecker, two uncommonly clever and fast boys. They will weigh in at 116 pounds and during the four rounds they are in the ring the patrons of the Aldridge Club may look for a go full of "pep" and skill.

Other bouts that are included in tonight's programme at The Empress are: Joe Smith vs. Jack Lester; Al Torrey vs. Mexican Joe; Jockey Hart, vs. Paddy Dillon; Kid Thomas vs. Rube Simons; Eddie Hanlon vs. Buster Miller; Battling Reidy vs. Kid Huffy.

AMATEUR BOXING FOR EXPOSITION.

[BY A. P. NIGHT WIRE.]

SAN FRANCISCO, Sept. 23.—A national amateur boxing tournament will probably be held here October 29 and 30 under the auspices of the Amateur Athletic Union and in connection with the Panama-Pacific Exposition, according to announcement made today.

Fred Rubien, of New York, secretary of the A. A. U., has consented to the holding of the tournament which will be the second staged here since the opening of the exposition.

Rubien gave October 9 and 10 as the tryout dates for eastern entrants at Madison Square Garden.

SOULES TO BOX JOHNNY LASTRO.

Billy Soules, the fast Vancouver lightweight, who has met and defeated some of the best local boxers of his weight, will oppose Jimmy Lastro, the fighting Mexican, in the main event at the Western Athletic Club tonight. Fans who have seen either of the boys in action predict one of the best bouts staged in the Spring-street gymnasium in a long time.

You want cigarette "comfort"

Your "steady" cigarette must suit your own taste, of course.

Fatimas may or may not do that—you can't tell until you try them.

But in addition to the right taste you want "COMFORT" too—comfort for the throat and tongue and no "mean" feeling after smoking. You want a SENSIBLE cigarette.

Test any other cigarette in the world alongside of Fatimas and you'll agree that Fatimas are the most "comfortable" and "sensible" cigarette that you ever smoked.

Liggett & Myers Tobacco Co.

FATIMA
The Turkish Blend Cigarette
20 for 15¢

The Times World's Fair Party

To Leave Los Angeles October Eighth, on the Southern Pacific Railroad, is Complete

All reservations for the next tour to San Francisco and the Panama-Pacific International Exposition have been taken—two weeks ahead of the time of departure.

It was announced that the next tour would be the last Times excursion to the International Exposition; but, because of the large number of persons who applied in person and by mail too late for accommodations, and at the request of many of them to have another trip, arrangements have been made for another six-day tour to leave Los Angeles Tuesday, October 26th, returning to this city on Monday, November 1st.

The Times Excursion Department
The Times Building—First and Broadway
Telephones 10391, Main 8200

AT THE STAGE DOOR

Bert Wesner, formerly character actor at the Alcazar Theater in San Francisco, and one of the best in the business, will have Billie Rock's part in "Nobody Home," when "So Long Letty" goes north.

That is, he will partly replace the lively William. It doesn't seem as if it would take two men to replace Mr. Rock, but such is the case. Tom Rector, the well-known dancer, will do Terpsichorean stunts in Billie's place.

Tommie's Tireless Toes.

Thomas Rector has some wonderful "light fantastic" feats which he will present in "Nobody Home." They are adapted from native Filipino dances, which Mr. Rector learned while traveling through the islands a few years ago. He performs an idealized head-dance, a war dance and some others that are "just dances." And they all are certainly some dances, when done in Rector's own quite inimitable manner.

Hello, Bessie.

Bessie Tannehill, formerly of the Belasco Stock Company here, where she was a great favorite, will probably play May Boley's part in "Nobody Home," when "Letty" takes the latter away.

Budding Genius.

Louise Orth, a leading woman for the Universal, and wife of William Lorraine, the musical composer, was the recipient of a very pretty compliment a few days ago. Many letters come to Miss Orth, especially from children, and a few weeks ago she received one from Paul Kiessig, aged 14, of Eau Claire, Wis., asking for her photograph. It was sent, and the matter forgotten.

Last Monday Miss Orth received a big package from Wells-Fargo, which upon being opened turned out to be a handsome portrait of herself done by her boy admirer from the photograph. The artist achieved a striking likeness, and Miss Orth prizes the picture highly. Also she believes a certain youth in Eau Claire has a big future.

Catlett Can Cook.

Walter Catlett denies he is dreaming of adding to the gaiety of nations by composing a new cocktail. He coyly admits having lately invented an oyster omelette that's a perfect Marion Harland dream, and also says that he feels another salad coming on. Walter is a great cook, and if he sprained his voice, or anything, and couldn't keep on acting, he could make a good living performing on the stove.

Author Goes East.

Avery Hopwood, author of "Sadie Love," says he hasn't the staying powers of his new piece, and will return to New York next week. Mr. Hopwood has a new play, which has been variously christened "The Mystic Shrine," "Fairer and Warmer" and "The Morning After," which will go into rehearsals in a fortnight in New York, with Janet Beecher, Madge Kennedy and John Cumberland in the leading roles.

New One "Jells."

Also Mr. Hopwood confesses to having a new play plot "jelling." And he says it isn't a crook play, nor a white slave play, nor a wild west play, nor a problem play, nor a musical comedy, nor a political play. There's only one thing left for it to be, either a war drama or a motion-picture scenario for Charlie Chaplin. Give you three guesses.

Going to Nightless Lane.

Percy Bronson and Winifred Baldwin are scheduled to go to New York with "So Long Letty."

Oh, Oh!

"Sadie Love" waxeth naughtier and naughtier. The working out of the plot in the last act is now thickened by "Jim" exiting into Sadie's stateroom, and though, of course, Sadie isn't there, the Prince thinks she is, and he uses "langwitch" something awful and precipitates a duel.

Mad Hatter.

Avery Hopwood announces that he will be an easy mark for anyone who wants a hat. Reason? He made a bet with someone that "Sadie Love" wouldn't run over two weeks. Of course, this was a wise bet, seeing that he would win either way. But he can't remember with whom he made the bet.

Welcome Mary.

Mary Alden of the Fine Arts Film Company has been quite seriously ill. She is just recovering from an operation, and after an absence of some twelve weeks, will return to her work next week.

Bryan on Small Time.

Ralph Dunbar's Salon Singers, who will appear at the Orpheum next week, were headlined jointly on the Chautauqua circuit one season with William Jennings Bryan and his dove of peace. As to which gained the more by this association is a matter of argument. But at least the Salon Singers have advanced to vaudeville, while Bryan is still Chautauquaing.

Not His Face, B'Gosh.

Willie Solar, at the Orpheum, a fortnight ago in San Francisco slipped on a bead lost from Mrs. Carter's scintillating gown and had to have sixteen stitches taken in his dome. If ever that face of his slipped, however, it would take the ten tailors of Tooley street to sew it up again.

Clouds of Glory.

Mrs. Leslie Carter will take a motor trip to San Diego during her three days' rest following her engagement here.

Petrova's New One.

Olga Petrova, in "The Revolt," the play in which Helen Ware starred last season, will come West this winter.

Indian Sign on Him.

Paul Gilmore, playing the part of the commandante in "Penitentes" for the Triangle, declares that the more black and blue spots you can show the better your status as a motion-picture actor. No, Gilmore isn't sore, except literally.

The company has been working at Chatsworth Park, and day before yesterday they put an Indian high up on a rock, and as Gilmore rode horseback at full speed on the road below, they pushed the Indian over on him, unseating the actor and bearing him to the ground. Some stunt. And no complaint, not even from the horse.

"And then the director ordered a retake!" declared Gilmore. "I argued with him that he was like the hangman who wanted a rehearsal before the sad event, but he couldn't see it. But that Indian could! He hasn't been seen since."

Plate Glass Circuit.

There's not a star on the Plate Glass Circuit of the downtown stores that can show a niftier line of gowns than the chorus in "Nobody Home."

Speedy Programme.

The Majestic Theater management announces a radical change of programme. Beginning next Sunday two big feature plays will be shown here, instead of one, changes to be made Sundays and Wednesdays. Emily Stevens, in "The Soul of a Woman," and "The Money Master" are to be next week's features.

Sees New Light.

J. C. Nugent has written a rather daring play, founded on the theme of the double standard of morals for men and women, which he has submitted to Manager Oliver Morosco. While the play has an intensely serious purpose, it is clothed, in good part, in comedy dialogue.

Out of Darkness.

Marjorie Rambeau's colored maid, Marie, drives Miss Rambau's car, and is an adept chauffeurine. She can take any old car apart and put it together again. If Marie drives Miss Rambeau down New York's Broadway, won't there be a sensation?

"N'Yawk's de Place."

Avery Hopwood declares quite frankly he doesn't like Los Angeles, that he considers us an overgrown village, and, with "Ardelia in Arcady," exclaims, "Gee, N'Yawk's de place!"

Mr. Hopwood has been besieged while here by embryonic playwrights, with whom, truth to tell, he has been most generous with his time.

"Some of the plays submitted are really good," said Mr. Hopwood, "but there are an awful lot of folks who mistake a general sense of uneasiness throughout the system, as genius chafing to be unleashed. As Bill Nye said about being a preacher, 'When you think you have a call to be a playwright, be sure it isn't some other noise you hear.'"

Fair flower of stageland;

Also filmland. Fannie Ward, whose engaging histrionic talents recently were seen to advantage here on the screen, and who is to return to the Lasky company's studio to appear in additional pictures.

EASTERN FOOTBALL.

YALE VARSITY BEATEN.

[BY DIRECT WIRE—EXCLUSIVE DISPATCH.]

NEW HAVEN (Ct.) Sept. 23.—Yale Varsity went down to defeat today at the hands of the scrubs for the first time this season. They were unable to penetrate the rush line of the reserves consistently, at one time being held on downs only three yards from the scrub goal. Several times they were compelled to punt, rather than take their chance at losing the ball. The Varsity interference was ragged and their general showing disappointing. The scrub attack netted ground and a new back-field trio, consisting of Harry Legore, Stanley Metcalf and Sam Burpee, fooled the regulars again and again. The dashing advance cost Burpee a broken hand and he retired in favor of Bentley who was the Varsity quarterback till Tom Lowry displaced him last week.

HARVARD BATTERS AWAY.

[BY DIRECT WIRE—EXCLUSIVE DISPATCH.]

CAMBRIDGE (Mass.) Sept. 23.—When the Harvard squad played football on the stadium gridiron today for the first time this season the regulars had their last hard drive before their opening game with Colby Saturday. The Varsity's showing against the scrubs was far from satisfactory, the first string men failing to score and scrubs narrowly missing account when Ellison's try for field goal just escaped going over the bar. The second team, however, played itself out against the men who are rated as the Crimson's best and later in the afternoon were scored on five times by the substitutes.

CHICAGO GATES CLOSED.

[BY DIRECT WIRE—EXCLUSIVE DISPATCH.]

CHICAGO, Sept. 23.—Closed gates again greeted the football fans at Stagg Field today by reason of Coach Stagg handing out some new plays which will be used against Northwestern in the opening game of the season October 9. When the gates were thrown open at 5 o'clock the mentor, to make everybody feel good, treated them to a real scrimmage for the first time this season.

The men were divided in two squads, alternating at offensive and defensive play, Stagg stood in the center of the field, where he watched every play and instructed those who erred in judgment.

ILLINI IN SOX.

[BY DIRECT WIRE—EXCLUSIVE DISPATCH.]

URBANA (Ill.) Sept. 23.—Bob Zuppke's Illini practiced in their stocking feet tonight, all because of blisters caused by new shoes. When many players complained, "Zup" ordered the entire squad of fifty to take off their shoes and the rest of the practice was shoeless. This was an easy day for the backs, but the linemen had a hard drill.

Smeared by the newcomers, Petty and Madsen, letter men from last year, all are fighting hard for positions in the line. Zuppke just now is favoring a guard combination composed of McGregor and Phipps, two husky sophomores.

YOST'S PROBLEMS.

[BY DIRECT WIRE—EXCLUSIVE DISPATCH.]

ANN ARBOR, Sept. 23.—Scrimmage of the Wolverine football candidates will start the beginning of next week. Maulbetsch, the all-American half-back, will return to the squad at that time and will be ready for work. Duane, son of the Illinois Governor, is sure of a place on the 1915 eleven said Yost today, for he is planning to shift the veteran Zauber Maatz to a guard and put the Illinois lad in his place.

Coach Yost's two problems have been to find a quarterback and a punter, and with the statement that "Buse" Catlett will be in harness again this season the last of these roles is filled.

CORNELL SCRIMMAGE.

[BY DIRECT WIRE—EXCLUSIVE DISPATCH.]

ITHACA (N. Y.) Sept. 23.—Long end runs by right half back Collins and Captain Barratt and several long forward passes, Barratt to Eckley, and short line plunges by Fullback Hiller contributed five touchdowns for the Cornell Varsity against the scrubs in the hardest scrimmage of the season so far. Minor injuries kept six of the regular Varsity line men from the scrimmage until the closing minutes of play. The substitute line men showed up well.

The Varsity seldom failed to gain and were only held for downs inside the ten yard line once and then by the first string line men shortly before darkness prohibited further play.

BEV ANDERSON AS A PUNTER.

LONG BEACH CAPTAIN FAST BECOMING A STAR BOOTER.

Starting with a nucleus of only three experienced men, Long Beach High promises to be as serious a contender for the championship as she was last year. Capt. Beverly Anderson has developed into an excellent punter and drop-kick man, and Crouch, a newcomer from Arizona, is said to be a dandy end. Long Beach's first game is with Santa Ana on October 2.

SAM BELLAH VERY FICKLE.

POLE VAULTING CHAMP QUITS AGGIES TO GO TO STANFORD.

[BY DIRECT WIRE—EXCLUSIVE DISPATCH.]

CORVALLIS (Or.) Sept. 23.—Sam Bellah, ex-Stanford athlete and holder of the world's mark in the indoor pole vault, who registered in agriculture at the Oregon Agricultural College this semester, received a letter from Stanford University with the offer of a position. Bellah has decided to call off his local college career.

LOUIS COWAN TO JOIN BRAVES.

Bert Whaling, catcher of the Boston Braves, has instructed his brother, Babe Whaling of this city, to tender a Boston contract to Louis Cowan, a right-hander, who has been pitching for the University of Southern California. It is said that he will probably sign and report next spring.

Bees Massacre Tigers.

(Continued from First Page.)

our dreams of avarice in the third, when Hallinan, Quinlan and Shinn clouted Cack for a run. They took the lead with two in the fourth. Risberg started the trouble by dropping Berger's throw, not only once, but twice. This two-handed juggling put Brief on first with nobody out. Ryan hit to center, Brief reaching third with a slide that took him by way of Glendale and left Rader tagging the empty air on Kane's throw. Gedeon fanned. Orr slammed to Purtell, who threw to Tub with lightning rapidity. Brief was run down on the line between third and home after a chase that was more exciting than a game of dare base. Ryan ran to third while this was happening, and came home on a wild pitch. Orr rode around to the plate on Hallinan's single to right. Kane galloped in and speared Hannah's line drive off the clover tops for the third out. Hallinan pasted out only four singles.

TWO MORE.

The Bees extracted two more in the fifth. Quinlan and Shinn both up and singled with one down. It was Shinn's blow that jarred Cack off the mound. Jimmy was feeling good, and like Hallinan, made three singles. It was a grand day for batting averages. With Decanniere cautiously pitching, Brief flied to Wilhoit. Everybody remarked that it was a good thing that Decanniere had been sent in, but had hardly finished saying it when Ryan banged a double a mile over Kane's educated knob, scoring both guys on bases. Buddy then got gay and tried to steal third while Decanniere was holding the ball and pondering on what kind of a curve to throw next. Dec happened to be looking out of the corner of his eye, and whirling right in his tracks, threw to Rader, nailing the unsuspecting Ryan.

Gedeon walked in the sixth, and Orr fanned. Hallinan singled to right, and Wilhoit promptly heaved the pill to third. Gedeon went into the base by way of Downey. Rader, who was not expecting him to shy any further to one side than Norwalk, missed him. Hannah drove to Risberg. The Terrible Swede then made one of the prettiest plays of the day, whipping the pill with a jerky underhand motion to the plate in time to nail Gedeon. Fittery singled, counting Hallinan and putting Hannah on third. Fittery went down to second when Decanniere wasted one on Quinlan, and Hannah started for the plate. Truck saw it was no use, and beat it back to third, arriving in good order when Tub threw as high as the wild cat could jump. A pass to Quinlan filled the bases, Purtell threw out Shinn.

POOR ROY.

Brief started the seventh with a single, and went to second when Wilhoit permitted the ball to roll between his well-developed legs. Ryan beat out an infield hit to Berger, who threw wide to first, Brief counting, Buddy going to second and Decanniere to the clubhouse. Gedeon popped to Mitchell, and it was figured that Roy wouldn't stand for any monkey business. But this proved to be the wrong guess, as Orr sliced a single just out of Berger's reach, scoring Ryan. Orr went to second when Mitchell made a bum throw to catch him off first. Billy then boldly stole third base, despite the fact that it was well-protected. Hallinan walked. Hannah hit to right, scoring Orr. Fit forced Truck at second, and Quinlan went out at first.

The Bees made a final clean-up in the eighth, on Shinn's single, Brief's walk and Ryan's grounder, which lodged in Rader's stomach.

Vernon made its odd run in the sixth, when Kane doubled, Wilhoit singled and Quinlan juggled the pill.

The score:

SALT LAKE.

	A.B.	R.	B.H.	S.B.	P.O.	A.	E.
Quinlan, cf	4	1	2	0	2	0	1
Shinn, rf	3	2	3	0	2	0	0
Brief, 1b	4	1	1	0	12	0	0
Ryan, lf	4	0	2	0	1	0	0
Gedeon, 2b	4	0	0	0	3	6	0
Orr, ss	3	0	1	0	1	4	0
Hallinan, 3b	3	0	1	0	1	4	0
Hannah, c	3	0	1	0	4	1	0
Fittery, p	3	0	1	1	0	3	0
Totals	41	10	17	2	27	18	1

VERNON.

	A.B.	R.	B.H.	S.B.	P.O.	A.	E.
Rader, 2b	5	0	1	0	3	4	1
Bayless, lf	4	0	0	0	1	0	0
Kane, cf	4	1	2	0	2	0	0
Wilhelt, rf	4	1	2	0	2	0	1
Purtell, 2b	5	0	1	0	7	3	1
Risberg, 1b	4	0	0	0	7	1	1
Berger, ss	4	1	2	0	0	6	1
Spencer, c	3	0	1	0	6	1	0
Henley, p	2	0	0	0	0	3	0
Decanniere, p	3	0	0	0	0	1	0
Mitchell, p	1	0	0	0	0	1	1
Totals	39	3	11	0	27	20	6

SCORE BY INNINGS.

	1	2	3	4	5	6	7	8	9	
Salt Lake	0	0	0	2	1	0	1	6	0	—10
Base hits	1	0	2	3	2	4	1	1	1	—17
Vernon	0	2	0	0	0	1	0	0	0	—3
Base hits	0	3	0	1	2	0	1	3	1	—11

SUMMARY.

Two-base hits—Kane, Ryan.
Sacrifice hit—Purtell.
Struck out—By Fittery, 2; by Henley, 2; by Decanniere, 1; by Mitchell, 1.
Bases on balls—Off Fittery, 2; of Decanniere, 2; off Mitchell, 2.
Runs responsible for—Fittery, 2; Henley, 3; Decanniere, 1.
Hits, 6 runs, 20 at bat, off Henley in 4 1-3 innings; 5 hits, 5 runs, 9 at bat, off Decanniere in 1 2-3.
Charge defeat to Henley.
Double plays—Berger to Purtell to Risberg; Orr to Gedeon to Brief; Berger to Spencer to Rader; Rader to Purtell to Risberg.
Wild pitches—Henley.
Time of game—1h. 52m.
Umpires—Brashear and Phyle.

The Latest and Best Official Exhibit

Broadway Automobile and Flower Show

Boston Store Building

Broadway, Opposite City Hall

October 23 to October 30

It will be an exhibit of the world's latest and best motor cars and the rare and beautiful blooms and shrubs of California. Two shows in one.

The Only Down Town Show

Wait For It!

It Beats 'Em All.

The Los Angeles Times

Illustrated Weekly Magazine

This week's number has the following and other attractive features:

A Texas Cattle King in Southern Brazil.
By Frank G. Carpenter.

The War's Effect on American Immigration.
By Edward Marshall.

Uncle Sam Developing the Sulphur Industry.
By Alfred C. Pickells.

What War Has Done to Food Prices in Europe.
By a Special Contributor.

Looking up a Lemon.
By Eugene Brown.

The Little Mother.
By Eva Davis Cogswell.

In Old Edam.
By Sydney Wetzler.

After the Conflict.
By May C. Ringwalt.

The End of the Game.
By Guy Arthur Jamieson.

On the Twenty-first Birthday.
By Maria P. de Galeana.

Is Your Name Among Them?
By Francis M. Fultz.

Furnishing Inspiration for the Family.
By Gladys Green.

The Married Life of Helen and Warren.
By Mabel Herbert Urner.

Rural Credit and Rural Topics.
By M. V. Hartranft.

Mr. Parker as a Strategist.
By Frederick John Jackson.

The Tip.
By Kensett Rossiter.

"By Grace."
By C. Sharpe.

The Economy of Preserving Eggs.
By Henry W. Kruckeberg.

The Eagle—The Lancer—Good Short Stories—The Home Beautiful—Body—"Home, Sweet Home"—City and Home Beautiful—California, Land of the Sun—Poetry, Humor, etc.

Pictorial Features.

Wonderful View of Ypres Taken from an Aeroplane. (Double page Halftone.)
Picturesque Smiley Heights. (One-page Halftone.)
Big Diesel Engine at Panama-Pacific Exposition. (One-half Page Halftone.)
Former President Taft Given Military Honors at San Diego. (One-half Page Halftone.)
Recent Newspaper Cartoons. (One Full Page Halftone.)
Numerous Other Smaller Illustrative Halftones.

Magazine Ready for Readers Saturday Morning.

Cities and

Pasadena.

FAT PICKINGS PETERING OUT.

Fly-by-night Merchants to Pay Just Taxes.

Pasadena Plans Ordinance for Winter Trade.

Crown City Youth Released by Mexicans.

[LOCAL CORRESPONDENCE.]

PASADENA, Sept. 24.—Fly-by-night merchants who come to Pasadena during the busy winter season for the "fat pickings" and leave town before the Tax Collector comes around, are going to be given an awful jolt if an ordinance that City Attorney John Daggar is framing, goes through.

Under the proposed ordinance, if a merchant remains in business for a tax period and for longer than six months that merchant is not regarded as a transient. But if the business is so timed that it escapes the payment of all city taxes, then the city will collect at 5 per cent. of the gross sales of the establishment in lieu of taxes.

Pasadena is setting a precedent and if the merchants are strongly in favor of it, as it will effectually prevent the danger from breezing into town each season opens, skimming the cream of the trade, and breezing out again.

The ordinance will be made enforceable through a clause exacting a bond when a merchant engages in business with no intention of becoming a permanent addition to the local field. If such a merchant remains in business for more than six months the bond is automatically vacated, but if the merchant is in business for less than six months then the city will collect the percentage of the gross income, the taxes have already been paid.

The most important feature of the new law is that it cuts the time of operation from one year to six months, and as it is founded upon the right of the municipality to tax property it is believed that the ordinances will escape the objection found to the laws of a similar nature in the courts.

GETS OFF WITH FINE.

Touring Ensenada last night, Roy E. Hull, the young Pasadenan who accidentally killed a drunken Mexican driver by running into him with his automobile, will arrive home tomorrow.

Mr. Hull's release was effected last Monday, according to a brief message received yesterday by his mother, Mrs. E. R. Hull. It is understood that Mr. Hull was released on payment of a fine without having to stand trial, as was at first threatened, but the details of the case will not be known until his arrival.

Colonel W. Benton, whose automobile Mr. Hull was driving when he struck the Mexican soldier, is believed to be with Mr. Hull at Ensenada, and will accompany him to Pasadena, Mrs. Benton, who has been awaiting the outcome of the trial at San Diego, will also return on Saturday.

Although it was felt from the first that Mr. Hull would be released, owing to the nature of the accident, the complexities of the situation were such as to make his friends and relatives very anxious, and no stone was left unturned in his behalf.

OPTOMISTIC MANAGER.

With the cheerful prediction that Pasadena will have a larger tourist season this year than it had last, D. M. Linnard, manager of the Hotels Maryland and Huntington arrived in Pasadena yesterday from the East. The trip East was made via the Panama route, but as he was in a hurry to get back he came back by rail. Mr. Linnard declares that he feels that the wonderful record made by Pasadena hotels last season will be surpassed during the coming winter as many persons who have been in the habit of going to Europe have changed their intention of coming to California this year. The majority of these, he says, will spend all, or nearly all their time in Pasadena.

Although conditions through the East are fairly good in spots," said Mr. Linnard, "in between these spots things are not so good, however. Even the most optimistic admit that the bad effects of the war are still being severely felt."

DIGS UP MISSION KEY.

While plowing on his ranch yesterday, L. Ballinger of No. 482 Ashtabula street, unearthed one of the keys of the old San Gabriel Mission, established in 1775. The property on which the relic was found forms a part of the old Rancho San Pasqual, which was originally part of the Spanish lands.

Many years ago Mr. Ballinger found on the property a primitive plow and other pestle relics of the days of the padres. The plow is made of wood and was probably made by one of the mission blacksmiths.

CITY BRIEFS.

Word was received in Pasadena yesterday that Robert Liddle of San Pasqual street, a wealthy retired business man and realty owner had died suddenly from an attack of apoplexy in San Francisco. Mr. Liddle was a prominent resident of East Pasadena for a number of years, and his home in the southeast section of the city is one of the finest in that locality.

The interests of the school children of Pasadena, W. S. Grassie, president of the Board of Education, has called a public welfare movement which will seek to encourage healthful competition on a healthy basis. It will have some of the features of the big brother movement, but will be broader and designed to have general interest.

Vista del Arroyo, Pasadena.—Advertisement.

RANCH DESTROYED.

[LOCAL CORRESPONDENCE.]

REDONDO BEACH, Sept. 23.—Sparks from an electric motor are said to have started a fire which this morning destroyed all the buildings on the ranch of Peter Price, two miles northwest of here. The fire was discovered at 2 o'clock this morning by neighbors. The flames quickly spread from a pumphouse to the residence, which, with its contents, was burned to the ground. The loss is estimated at

Cities and Towns South of Tehachepi's Top—Los Angeles County News

Pasadena.

T PICKINGS PETERING OUT.

-by-night Merchants to Pay Just Taxes.

dena Plans Ordinance for Winter Trade.

City Youth Released by Mexicans.

[DIRECT CORRESPONDENCE.]

ADENA, Sept. 24.—Fly-by-night who come to Pasadena the busy winter season for the pickings" and leave town before x Collector comes around, are to be given an awful jolt if an ance that City Attorney John is framing, goes through. the proposed ordinance, if dent remains in business for period and for longer than, ding that merchant is not re- as a transient. But if the bus- is so timed that it escapes the of all city taxes, then the city ect at 5 per cent. of the gross of the establishment in lieu of

dena is setting a precedent and merchants are strongly in favor it will effectually prevent the from breezing into town season opens, skimming the of the trade, and breezing out

ordinance will be made enforce- ough a clause exacting a bond merchant engages in business intention of becoming a per- addition to the local field. If merchant remains in business than six months the bond matically vacated, but if the it in business for less than hs then the city will collect ntage of the gross income, ense have already been paid. e most important feature of the is that it cuts the time of op- from one year to six months, is founded upon the right of icipality to tax property it is that the ordinance will es- objection found to the last similar nature in the courts.

TS OFF WITH FINE.

ng Ensenada last night, Roy the young Pasadenan who killed a drunken Mexican by running into him with his e, will arrive home tomor-

Hull's release was effected last , according to a brief mes- received yesterday by his moth- E. R. Hull. It is understood Hull was released on pay- a fine without having to stand was as first threatened, but ts of the case will not be t his arrival.

W. Benton, whose automo- Hull was driving when he the Mexican soldier, is be- to be with Mr. Hull at Ense- and will accompany him to Mrs. Benton, who has been the outcome of the trial at , will also return on Satur-

gh it was felt from the first Hull would be released, ow- e nature of the accident, the ics of the situation were to make his friends and rela- very anxious, and no stone was ned in his behalf.

PTIMISTIC MANAGER.

the cheerful prediction that will have a larger tourist this year than it had last, D. ard, manager of the Hotels and Huntington arrived terday from the East. The was made via the Panama but as he was in a hurry to same back by rail. ard declares that he feels the wonderful record made hotels last season will be during the coming winter as many persons who have been of going to Europe have their intention of coming to this year. The majority of ors, will spend all, or nearly time in Pasadena.

conditions through the fairly good in spots," said ed. "In between these spots good, however. Even the mistic admit that the bad of the war are still being se-

UP MISSION KEY.

lowing on his ranch yester- Ballinger of No. 482 Ashta- unearthed one of the keys San Gabriel Mission, estab- 1775. The property on relic was found forms a of the old Rancho San Pas- was originally part of the ion.

years ago Mr. Ballinger found roperty a primitive plow and pastile relics of the days The plow is made of was probably made by one Mission blacksmiths.

CITY BRIEFS.

ce received in Pasadena yes- that Robert Liddle of San Pas- a wealthy retired business nality owner had died sud- an attack of apoplexy in Mr. Liddle was a resident of East Pasadena ty of years, and his home the southeast section of the of the finest in that loca-

ests of the school chil- Mrs. W. S. Grassie, presi- Board of Education, has a public welfare move- will seek to encourage petition on a healthy will have some of the fea- big brother movement, broader and designed to general interest.

Del Arroyo, Pasadena.—

E DESTROYED.

CORRESPONDENCE.]

BEACH, Sept. 23.— an electric motor are- started a fire which destroyed all the ranch of Peter Pri- northwest of here. was discovered at 2 o'clock morning by neighbors. The spread from a pump- residence, which, with was burned to the loss is estimated at

ANNUAL HOTEL MEN'S MEETING.

SAN DIEGO ENTERTAINS STATE ASSOCIATION AT DINNER AT CORONADO.

[BY DIRECT WIRE—EXCLUSIVE DISPATCH.]

SAN DIEGO, Sept. 23.—Hotel men from all over the State gathered tonight at the Hotel del Coronado for the annual meeting of the California State Hotel Men's Association. A dinner was held this evening at which 150 prominent hotel men, representing nearly every large hotel of California, were present.

Following the dinner a business session was held. Tomorrow the hotel men will play golf at the Point Loma links and luncheon will be served at the Point Loma Country Club. The afternoon and evening will be spent at the exposition. A large banquet will be held Saturday evening at the Coronado.

The guests are being entertained by a Reception Committee composed of J. H. Holmes of the U. S. Grant Hotel, John Hernan of the Hotel del Coronado and Sam Porter of the New San Diego.

Long Beach.

RECLUSE DIES AT HOSPITAL.

DRUGS ACCOMPLISH DOWNFALL OF NEW JERSEYITE.

Once Wealthy Man of Learning Becomes Poundmaster After Losing Fortune and Taking Dope. Chamber of Commerce Starts Campaign to Regulate Jitney Traffic.

[LOCAL CORRESPONDENCE.]

LONG BEACH, Sept. 23.—Reported to be the scion of a wealthy and prominent family in New Jersey, a Princeton graduate, versed in Greek and Latin, Henry Hutchins, who had fallen from wealthy estate to the lowly position of city poundmaster, died yesterday at the County Hospital from overindulgence in drugs. He foretold his death to friends on the day he was taken to the County Hospital, July 20, saying: "I will shake off this mortal coil within two months, and when I do it will be without pain."

Few in this city knew Hutchins, the recluse, before he applied for the position of city poundmaster. He said he wanted to live on the city dumping ground. He built himself a shack of odd pieces of corrugated iron, a rough table, and a chair so contrived that he used it to sleep in. For the last two years he has never slept in a bed. When he was taken to the hospital he weighed 385 pounds, and was one of the heaviest patients ever taken into that institution.

While attending to his lowly duties as poundmaster Hutchins took into partial confidence some of the officials of the city. To these he hinted of a mansion in New Jersey where he would be received with open arms and a competence if he made himself known, but he preferred to die among the rubbish heaps because he had lost one fortune in the year 1907. He quoted from Cicero and Ovid, and gave other evidence of his years of study at Princeton.

When fortune frowned upon his business efforts, he took to the use of a drug which ultimately caused his end. Four times during his residence at the city dump the firemen have rescued him from floods which swept around his shack, and each time Hutchins told them he was not worth while, begging them to leave him to the mercy of the rising waters.

STRIKE AT JITNEYS.

Branding the jitney bus a detriment to municipal development, directors of the Chamber of Commerce considered ways and means today for the elimination or strict regulation of this kind of transportation medium. Justice S. H. Underwood, C. J. Curtis and W. H. Bennett, appointed a committee last week to look up remedial legislation for the 5-cent fare autos, condemned the jitney in no uncertain terms.

Members of the committee were of the opinion that an ordinance compelling the autos in this traffic to observe routes and schedules would be the best way of eliminating the evils of the jitney service. Attorney L. N. Wheaton, for the passenger auto association, declared that the city could not do this unless franchises were granted. This action may be taken by the city officials.

WOODMEN OF WORLD FETE.

Alhambra Axmen are to Entertain Guests from Near-by Cities—Actors on Programme.

[LOCAL CORRESPONDENCE.]

ALHAMBRA, Sept. 23.—Initial preparations for the Woodmen of the World fete to be given on the High School grounds tomorrow and Saturday nights, are completed. The fete has been arranged as a benefit, and the proceeds will be used for the annual Christmas dinner fund of the local organization. Many persons in Alhambra, Los Angeles, Pasadena and other near-by cities are expecetd to witness the fun and visit the different attractions and booths on the grounds.

Among the well-known actors and artists who are contributing their talent to the programme are Roscoe Arbuckle, Charles Murray, Fred Mace and Bob Albright of the Keystone Comedy Film Company, a number of the most talented members of the Mission Play troupe at San Gabriel, and Miss Alice Capron, Miss Bessie Chapin, Miss Marion Fletcher, Miss Corrinne, Lesser, Miss Billie Rhodes, and Lee Moran, Eddie Lyons, Max Asher, William Franey and Milburn Morante. Tom Wilson, Porter Strong and Miss Helen Morgan, child dancer of Los Angeles, will also be on the programme.

FAREWELL LUNCHEON.

Huntington Park High School Principal Given Happy Send-off by Faculty.

[LOCAL CORRESPONDENCE.]

HUNTINGTON PARK, Sept. 23.—Principal A. F. Wood of the Huntington Park Union High School for the past six years was tendered an informal farewell luncheon yesterday afternoon by his corps of seventeen teachers, who had prepared the little surprise banquet for him in the domestic science department. The occasion of the luncheon was the retiring of Mr. Wood from the principalship of the school here to assume that of the Santa Monica High School, where he succeeds J. E. McKown, who will take Mr. Wood's place.

San Bernardino.

SOCIETY DOCTOR UNDER ARREST.

Woman Physician Fails to Take Out License.

Blames Husband for Her San Bernardino Trouble.

Wealthy Patrons Testify to Helpful Treatment.

[BY DIRECT WIRE—EXCLUSIVE DISPATCH.]

SAN BERNARDINO, Sept. 23.—Dr. Isabella Jocelyn, whose movements about the city in some of the best homes and among some of the most prominent society women aroused the State Medical Board to action, was arrested here tonight upon a warrant issued on the complaint of Mrs. Saxon Ehrenstrom, inspector of the State Medical Board.

Dr. Jocelyn, who is spoken of as "the wonder," was released on $250 bonds immediately following her arraignment. She is charged with practicing a motor treatment of the sick and afflicted without a license.

Dr. Jocelyn states that she graduated from the Chicago College of Medicine and Surgery in 1900 and has only been in the State a short time. She declares she took out no license because it was her intention to remain in California only a limited period.

It is said that the woman medico has been favored with a most extensive practice among the prominent women of the city.

PRAISE HER CURES.

The feminine detective who got on her trail today secured information by calling patients of the woman over the telephone and asking for recommendations concerning her work.

After securing information from a number of women, it is said, all talking freely and favorably about her ministrations, the complaint was sworn out and the warrant issued. Then Mrs. Ehrenstrom searched Dr. Jocelyn's home and confiscated medicines and equipment.

Society women are agog tonight over the event and the anticipation that they will be forced to appear in court as witnesses. Some of the women, for whom Dr. Jocelyn is said to have worked wonders, will aid her in resisting the action of the State board.

BLAMES HUSBAND.

Dr. Jocelyn charges that her husband is at the bottom of her arrest. Repeatedly since she left him following her discovery that he had greatly deceived her, she says, he has attempted to cause her arrest. He is J. C. Jocelyn of Los Angeles, to whom she was married in December, 1912. He had told her that he was a titled Englishman with estates in the old country, but she says she soon discovered that he was a "fake" and left him.

J. G. Gill, former Lieutenant-Governor of Illinois, declared that he would assist the woman in her defense. "She certainly helped Mrs. Gill more than any treatment we could find, and she will have my aid in her fight," he said. Others indicated tonight that they would aid her.

Dr. Jocelyn says she has given thirty years of her life to working for the afflicted, and was formerly a member of the Michigan State Board of Nurses and also was a member of the Cadillac (Mich.) Board of Education. She has been in the largest hospitals in the country both as a nurse and a doctor, she claims.

SANTA ANA MAYOR CAUGHT.

Policeman Charges He Violated the Traffic Ordinance—Skunk Ordered Arrested by Deputy Sheriff.

[LOCAL CORRESPONDENCE.]

SANTA ANA, Sept. 23.—Mayor A. J. Visel was among the recent traffic offenders before City Recorder J. A. Willson. Officer C. I. Pond found the Mayor's machine wrong side to the curb and left a tag on the machine instructing the owner to appear in court. The officer did not know whose machine it was when he tagged it, and says he makes no distinctions anyhow.

"I want to congratulate you upon your efficiency," said the Mayor walking up to Pond on the street. "I see that you tag all alike."

Pond then learned that he had sent the Mayor to the Recorder, who duly admonished the Mayor and let him go without a fine.

SKUNK UNWELCOME.

"Deal gently with him," was the advice given by Deputy Sheriff A. K. Cravath, special officer of the Society for the Prevention of Cruelty to Animals, when a West Orange woman called upon him to come out to her home and kill a skunk that had run into her house.

"You don't want me or anyone else to kill that skunk in your house," said Cravath. "What you want to do is to open all the windows and doors, and gently persuade the animal to leave."

DRIVER NOT BLAMED.

Coroner's Jury Decides Girl's Death Due to Being Accidentally Hit by Automobile.

Anna Louise Craft, 5 years old, came to her death by being accidentally hit by an automobile, in the judgment of the Coroner's jury which sat at the inquest yesterday. The jury placed no blame on Ray Gallegher, a film actor, who was driving the car that killed the child. The accident occurred Tuesday night at Hollywood boulevard and Kingsley drive.

Miss Billy Rhodes an actress, who was a passenger in the motor car at the time of the accident, appeared before the jury. She said that she had not seen the little girl until after the accident, when her attention was attracted by a scream from the girl's mother, Mrs. Charles P. Craft. She estimated the speed of the machine at the time of the accident at fifteen miles an hour.

A conflicting story was told by Mrs. Craft, the victim's mother. She related that she had alighted from a street car at the crossing with her own two little girls and two little friends of her children. Little Anna Louise started for the sidewalk when the blow came. Mrs. Craft thought the machine was traveling at high speed. She said the driver was unable to stop it until it almost reached the next corner. The little girl was thrown twenty-five feet by the machine, she said.

ONTARIO CANNER GETS IN TROUBLE.

MUST STAND TRIAL TODAY ON CHARGES OF BEATING RANCHMAN.

[LOCAL CORRESPONDENCE.]

ONTARIO, Sept. 23. — Declaring that he was knocked down, kicked and otherwise shamefully handled without any provocation whatever and that he was confined to his bed for nearly a month as the result, Orlanda L. Seelye, prominent and wealthy local dry rancher, will appear tomorrow at the City Hall as the complaining witness against A. C. Harvey, wealthy Ontario cannery owner, charged with assault.

The assault is alleged to have taken place in Harvey's cannery on Ontario boulevard on August 19, last, and is said to have been witnessed by a large number of women employees, who will be called to the witness stand tomorrow.

Seelye claims to have stepped into the cannery to speak to Harvey regarding a fruit contract, declaring that he had scarcely started to speak when he was brutally assaulted by the cannery man.

EXPECTS TOURISTS.

That fall and winter will see the greatest influx of tourists in the history of Southern California is the belief expressed today by George A. McCrea, vice-president of the Ontario National Bank, who has just returned from his annual business trip to the Middle West.

Mr. McCrea reports prosperity rampant throughout the Middle West, declaring that the wheat crop is immense, and he says everyone is planning to visit California during the fall and winter.

Anaheim.

WOMAN HURLED TO HER DEATH.

STEPS FROM MOVING AUTO AND SKULL IS FRACTURED.

Requests Ride in Car and Then Decides to Return Home, Leaving the Vehicle too Precipitately—Dies in Anaheim Hospital Shortly After.

[LOCAL CORRESPONDENCE.]

ANAHEIM, Sept. 23.—Excitedly stepping from a moving automobile last night, Mrs. Belle W. Brace, a widow, was thrown to the pavement, her skull was fractured and she died at the Anaheim Sanatorium.

The accident occurred at the first turn in the State highway south of Fullerton. As Mrs. Nathan A. Harris, of No. 835 Fifty-sixth street, Oakland, driving a car and accompanied by her sister, Mrs. Frank Stanafield of No. 631 Parton street, Santa Ana, approached the turn, a woman waved from the side of the road to them to stop. It was Mrs. Brace, who lived in a fine residence near the corner, and she asked for a ride to Anaheim.

Luggage on the rear seat was adjusted, and the stranger was given a seat. The automobile was only well started and had not reached a speed of over twelve miles an hour when Mrs. Brace seemed suddenly to have remembered something.

"Oh, I believe I'll go back," she said. Even as she was saying this she opened the door and stepped out. She fell to the street and struck her head. Mrs. Harris took the unconscious woman to the hospital.

Mrs. Brace was the widow of William F. Brace, who was one of the best-known Brown Leghorn breeders and poultry judges in the United States. Mr. Brace came from Victor, N. Y., to judge a poultry show held in Los Angeles in 1912, and while here decided to settle at Anaheim. An orange orchard was set out and a residence built. Mrs. Brace died soon after moving to this place.

POMONA COLLEGE OPENS SEMESTER.

MANY NEW FACES IN FACULTY. FOOTBALL AND LECTURES BEGAN YESTERDAY.

[LOCAL CORRESPONDENCE.]

CLAREMONT, Sept. 23.—With the first chapel exercises of the semester at 10:30 o'clock yesterday, Pomona College officially began the school year. The really important phases of college life—lectures and football practice—was in full swing today.

The new assembly hall in the Bridges memorial building is not yet ready for occupancy, and Holmes Hall chapel, which has been an integral part of the college life almost since Pomona's foundation, served for its last opening exercises.

Of the faculty changes announced for the coming year, the most important is the appointment of Prof. F. P. Brackett, senior professor of the faculty, as acting dean, in place of Dean E. C. Norton, who expects to pass the winter in the East on leave of absence. To free Prof. Brackett somewhat for the duties of the deanship, Dr. C. C. Kiess has been appointed to assist him in the astronomical department. Dr. Kiess has been for three years fellow at the Lick Observatory, and was formerly instructor in astronomy at the University of Missouri.

Mrs. Ella White Brown has received the appointment of assistant professor of English. She has been a member of the faculty of Campbell College and of Fairmont College at Wichita, Kan. She has also spent five years in the active practice of law. Her work at Pomona will embrace some of the classes taken last year by Prof. W. S. Ament, who is passing the year in study at Harvard.

Alfred O. Woodford, Pomona College, '13, is to be instructor in chemistry. Mr. Woodford is at present studying in the graduate school of the University of California, and will not come to Pomona until the beginning of the second semester, when Prof. James A. Lyman of the chemistry department leaves to take up research work for a semester.

Walter Earle Hartley of Grand Rapids is assistant professor of organ and piano. Prof. Homer E. Robbins of Transylvania University of Lexington, Ky., is assistant professor of ancient languages.

The vacancy in the department of psychology caused by the resignation of Dr. Robert Williams is to be filled by Dr. William Hardin Hughes of Chicago. Frederick N. Edwards, Pomona, '14, who took his master's degree at the University of California last spring, has been appointed instructor in forensics and English.

Riverside.

WEARY WILLIES BETTER BEWARE

Southern California Builds Handy Rock Piles.

Mayors and Police Chiefs of South in Conference.

More Meetings Arranged to Tackle Tramps.

[LOCAL CORRESPONDENCE.]

RIVERSIDE, Sept. 22. — The first step looking to concerted action by the cities of Southern California in the handling of the problem of the unemployed, a problem which becomes peculiarly acute during the winter season, when tramps from all parts of the country seek out the balmy climate of the Southwest, was taken at a conference of mayors, police chiefs and members of boards of supervisors held here today at the Mission Inn.

The conference was called into being by Mayor Oscar Ford and T. F. Flaherty, chairman of the Board of Supervisors, and was attended by representatives of eleven cities of the four counties of Los Angeles, Riverside, San Bernardino and Orange.

Before adjournment this evening, a resolution was adopted authorizing Mayor Ford to call a second convention to consist of three representatives from each of the four counties named, for the purpose of formulating plans for presentation to the proper authorities of the counties and cities, to the end that all may act in concert in the handling of the hobo problem.

MORE MEETINGS.

A second conference, to comprise representatives of the seven southern counties, will be called to consider the problem of the deserving unemployed, which is more of an all-the-year-'round problem.

Today's conference was held following a banquet at the Mission Inn, where the officials were the guests of Frank A. Miller. Mayor Oscar Ford presided. Ex-Congressman Prince appeared for Mayor Sebastian of Los Angeles and presented that official's plan for handling the unemployed problem.

Mayor Sebastian believes that a city's unemployed should be taken care of first, and urges work, preferably that on a rock pile, for the undesirables. This suggestion found echo in the remarks of a number of sheriffs and police chiefs present.

THOSE PRESENT.

The following officials, representing various Southern California cities, attended the conference, in addition to those from Riverside and Riverside county:

Los Angeles—Sheriff Cline, Supervisor R. W. Pridham, ex-Congressman Prince, representing Mayor Sebastian; Chief of Police Snively, E. R. Werden, H. C. Donoho, superintendent municipal employment bureau, and Dr. Millbank Johnson.

Pasadena—A. L. Hamilton, Commissioner of Finance, representing the Mayor; W. S. McIntyre, Chief of Police, and George L. Melton.

Long Beach—Mayor W. T. Lisenby and Chief of Police C. C. Cole.

San Bernardino—Mayor George H. Wixom and Chief of Police W. A. Shay.

Colton—Mayor W. B. Culross.

Corona — Mayor E. J. Genereaux and Chief of Police A. C. Ramsey.

Santa Ana—G. H. Scott, City Attorney, representing the Mayor, and Chief of Police Sam Jernigan.

Pomona—Mayor W. A. Vandegrift and Chief of Police A. W. Lyter. C. E. Rothenhofer, M. T. Bowler and C. S. Gilbert, C. Shelby representing the Santa Fe, Southern Pacific and Salt Lake railroads.

SANTA MONICA'S BEACH BOOSTERS.

NEW COMMERCIAL CLUB TAKES HOLD OF PROMOTION PROPOSITIONS.

[LOCAL CORRESPONDENCE.]

SANTA MONICA, Sept. 23.—With a blare of trumpets the tentative organization of a Santa Monica Commercial Club was perfected tonight by the selection of H. M. Corham as president. The permanent plans will be developed rapidly, with the object in view to promote the interests of the city.

The formation of this body simultaneously with the incorporation of the Los Angeles-Santa Monica Beach Company with a paid-up capital stock of $250,000 seems to give confidence and the assurance that something will soon be doing along the beach.

E. P. Benjamin and B. N. Moss are at the head of the new corporation and have many men and teams at work leveling and grading the old Southern Pacific terminal grounds at the shore, preliminary to the installation there of an amusement enterprise of high class.

OFF FOR CHICAGO.

Twenty-seven automobiles bearing 150 persons will leave the beach at noon tomorrow, headed for Chicago. They will travel the Lincoln highway and will carry generous cargoes of seaside publicity matter.

Several of the travelers are eastern residents, while others are beach residents, but all will travel in one caravan as the Eastern and Western Business Men's Association. Walter Steinmetz of Boston is the president, James Bruce, Santa Monica, vice-president; and Joseph Noelke, New York, secretary.

To Holders of Trust Funds

For the investment of trust funds nothing can surpass an insured investment—particularly when it yields a liberal income.

The mortgages behind Mortgage Guarantee Co.'s 5½% Certificates are covered by State-authorized Insurance Policies—which absolutely insure safety of principal and prompt payment of interest.

These Certificates are legal for trust funds, banks, etc. When time for reinvestment arrives, if you will let us know, we will gladly render you every assistance, without obligating you in the least. Ask for Booklet "B."

5½% (Guaranteed) First Mortgage Certificates

UNDER STATE SUPERVISION.

MORTGAGE GUARANTEE CO.
Fully-Paid Capital $2,500,000
626 So. Spring

(37)

Jelly Making

Timely Information for the Preserving Season.

Many women have all kinds of trouble when it comes to making a good jelly. If the following simple instructions are carefully followed, the results will prove most satisfactory:

Strain juice through a fulled flannel bag. Do not squeeze the bag at first. When the juice has dripped over night, the bag may be squeezed, but this juice should be kept separate. The jelly made from it will not be clear, but can be used for jelly cake, etc. Weigh juice and add three-quarters as much sugar and corn syrup as fruit juice. The sugar should be heated and added slowly to the boiling juice; then add the corn syrup. Jelly may be tested by dropping a little on a cold plate. It is sufficiently cooked if it thickens slightly.

The ideal corn syrup for use in jelly making is the brand known as Karo (Crystal White.) When properly blended with the sugar it will assure the heavy syrup so much desired, while avoiding the cloying sweetness which results when sugar alone is used.

Try Karo (Crystal White) syrup this preserving season, and ask your grocer for the little Karo Preserving Booklet, which gives detailed instructions regarding jelly making and preserving.

The Kind of Food Athletes Eat

You Should Follow Their Example of Diet.

Everyone admires a well rounded out athlete. His muscles are like iron and he fairly glows with vim and vitality. He could not reach this high state of health were it not for his diet. His main food invariably consists of Whole Wheat, for it contains all the vital elements he must have. That is why so many athletes eat "FORCE"—the whole wheat food—it builds brain and brawn, bone and sinew, muscle and nerve, sustains health and strength.

Not only is food made from the whole wheat nourishing, it is delicious. You doubtless recall some occasion—possibly in your younger days—when, in passing through a wheat field, you plucked a head of wheat which you rubbed between your hands (blowing away the chaff) and then ate it.

Do you recall the delicious sweet flavor of the ripe wheat? That is just the flavor you get in "FORCE!" scientifically cooked and blended with barley malt, then toasted and flaked. You don't get this flavor in other cereal foods. Couldn't expect it. Whole wheat—that's the answer.

Put up in air-tight, dust-proof packages. "FORCE" comes to you fresh and crisp. Ask your grocer.

Buy Your Home Now

Best Values—Easiest Terms

Study These Bargains

Properties Clear—Guaranteed Title Given

Chalet Bungalow
Only $2400

Five rooms and bath, large front porch, screen porch with laundry tray; garage, living room and dining room extend across front of bungalow; hardwood floors, French windows, elaborate buffet; rooms attractively papered; kitchen in white enamel, with all built-in features, woodstone sinkboard; bath in white enamel; two large bedrooms tinted in pink and blue; one block from Vermont avenue. Its uniqueness and completeness suggests every comfort for the newly married couple. At the price and easy terms it is a bargain.

A Typical Chalet
Near Vermont Ave.

$2300—A typical chalet, first floor: living and dining rooms, kitchen and bedroom; large porch, with massive pillars; upper floor contains bath and two large sleeping rooms, with many double windows. This house has been used a short time and has recently been repainted, tinted and put in splendid condition, and the present selling price is a great sacrifice. Second door from park. This is a home to be proud of. Very easy terms to the right people.

A Splendid House
For Large Family

Now, full two-story house, seven rooms, only $2500; four sleeping rooms, large living room and dining room across front of house; French door leading to porch; kitchen in white enamel, contains all built-in conveniences, hood ventilator over stove, one bedroom on main floor, two large bedrooms and sleeping porch upstairs; also trunk room, and many big closets; large rear porch, with closet; big lot, fenced; splendid garage. It cost $2500 to build this house. Don't buy until you see this house. At the price of $2500 it cannot be duplicated in the southwest.

A Real Home
For Only $2200

The arrangement of the five rooms in this bungalow is ideal—living room and dining room divided only by archway, with bookcases on each side; a very nice buffet, pressed brick fireplace, woodwork in the two bedrooms is in white enamel, one tinted blue, the other pink; kitchen and bath in white enamel; cabinet kitchen has hood ventilator over stove, screen porch with wash tray. Two blocks from Vermont avenue car line; large lot; high; splendid drainage; street work in and paid for; title clear. Special price of $2200 is a real bargain. Terms: small payment down; balance like rent.

Telephone our Bungalow Department now and representative will call in his automobile and show you through these houses.

Los Angeles Investment Company

"Builders of Good Homes."

BROADWAY AT EIGHTH

Main 8647 Home 60137

Business: Money, Stocks, Bonds—Trade—Local Produce Market—Citrus Market.

FINANCIAL.

OFFICE OF THE TIMES,
Los Angeles, Sept. 24, 1915.

Bank clearings yesterday were $3,154,059.23, an increase of $25,418.41, compared with the corresponding day last year.

	1915.	1914.	1913.
Monday	$3,258,632.47	$3,519,514.17	$3,246,507.21
Tuesday	3,189,530.24	3,419,490.77	3,492,281.90
Wednesday	3,674,512.24	3,828,694.53	3,465,838.10
Thursday	3,154,059.23	3,128,640.82	4,201,558.93

New York Money Market.

[BY A. P. NIGHT WIRE.]

NEW YORK, Sept. 23.—Mercantile paper, 3¼@3¾; sterling exchange, sixty-day bills, 4.67; demand, 4.71; cables, 4.71½; bar silver, 49⅛; Mexican dollars, 38½; government bonds, steady; railroad bonds, easy; time loans, steady; sixty days, 2½@3; ninety days, 2¾@3; six months, 3; call money steady, high, 2; low, 1¾; ruling rate, 1¾; last loan, 2; closing bid, 1¾; offered at 2.

London Money Market.

[BY ATLANTIC CABLE AND A. P.]

LONDON, Sept. 23.—Bar silver, 23⅝d per ounce; money, 3½@4 per cent.

Drafts and Silver.

[BY A. P. NIGHT WIRE.]

SAN FRANCISCO, Sept. 23.—Mexican dollars, 40; drafts, sight, 1½; drafts, telegraph, 4.

Stocks and Bonds.

PRICE RANGE VERY NARROW.

WAR SHARES TAKE A DROP OF SEVERAL POINTS.

Trading is Unusually Active and Centers More Around Purely Domestic Securities—Steel, Oil and Some Railroads in Good Demand at Steadily Advancing Quotations.

[BY A. P. NIGHT WIRE.]

NEW YORK, Sept. 23.—Uncertainty respecting the status of the Anglo-French credit negotiations provoked some unsettlement in the stock market today. Trading was again on a very unusual scale of activity, transactions approximating a million shares, but dealings were under greater restraint in that fluctuations were less violent. In place of the 10 and 20-point advances or declines which characterized recent turbulent sessions, changes rarely exceeded five points. There were a few notable exceptions, however, General Motors falling 11½ points to 329½; Willys-Overland, 6 to 210; Bethlehem Steel, 5 to 354, and International Nickel, a newcomer, which rose 10¾ to 219¾, and closed at 212. The best price of United States Steel today was 78⅝, which was ¼ above yesterday's high level, but heavy selling, some of which was assumed to come from abroad, caused it to decline to 77, closing at 77⅜. Other industrials of the better class moved unevenly, but American Smelting and some of the minor steel shares were better by 1 to 2 points. Colorado Fuel, which recently suffered a severe decline, was among the most active stocks of its kind, and closed at 55¼, up 2 points. Petroleum shares moved to higher levels, Texas Company gaining 1½ to the new high record of 158, and Mexican Petroleum making an extreme gain of 1¾ at 90½. Baldwin Locomotive was the only so-called war share to make a new record, rising 3½ to 91¾, while American Woolen, reported to be in receipt of profitable war contracts, added another 4 points, and a new high price at 57. The only noteworthy railroad report of the day was that of Southern Pacific, showing a net gain of $1,248,000 for August. Lehigh Valley disclosed a net loss of $54,000. The tone of the bond market was easier, on moderate renewals of European selling. Total sales, par value, aggregated $3,100,000. United States bonds were unchanged on call.

Bond Sales Compared.

[BY DIRECT WIRE—EXCLUSIVE DISPATCH.]

NEW YORK BUREAU OF THE TIMES, Sept. 23.—Following is comparison of today's stock and bond sales:

COMPARISON OF BOND SALES.

Total sales, September 23, 1915	$ 3,091,000
Same day of week last year	Exchange closed
From January 1 to date	572,677,000
Same period in 1914	424,967,000

COMPARISON OF STOCK SALES.

Total sales, September 23, 1915	986,204 shares
Same day of week last year	Exchange closed
From January 1 to date	116,865,137 shares
Same period in 1914	45,518,023 shares

New York Bond List.

[Furnished by E. F. Hutton & Co., Members New York Stock Exchange, 118 West Fourth street, Los Angeles.]

NEW YORK, Sept. 23.—Following are closing quotations on active bonds today:

	Close.
Japan German 4½s	76
New York City 4½s	102⅝
Amer. T. & T. conv. 4½s	102
Amer. T. & T. conv. 4s	88
Armour 4½s	91¼
Atchison General 4s	91⅛
Atchison conv. 4s	101⅛
Atlantic adj. (stamped)	81⅝
Atlantic Coast Line 4s	86
Baltimore & Ohio 3½s	90⅛
Baltimore & Ohio 4s	86⅛
Balt. & Ohio conv. 4½s	86⅝
Bethlehem Steel 5s	101⅛
Bethlehem Steel ref. 5s	99⅛
Central Leather 5s	99⅝
Central Pacific 4s	86
Ches. & Ohio conv. 4½s	76
Chic., B. & Q. Joint 4s	96⅞
C. M. & St. P. conv. 4½s	94⅛
C. M. & St. P. conv. 5s	102⅝
Chicago, R. I. & P. gen. 4s	79⅝
Chicago, R. I. & P. ref. 4s	61⅝
Colorado Industrial 5s	77
Con. Gas 6s	116⅛
Del. & Hudson 4s	100⅛
D. & R. G. ref. 5s	44⅛
Erie Gen. Lien 4s	68⅝
Erie conv. 4s "B"	71⅝
Granby Mining 6s	101½
Inspiration conv. 6s, 1922	140
Interboro Met. 4½s	73⅝
Lackawanna Steel 5s	83⅝
Lake Shore 4s	90⅛
Liggett & Myers 5s	101⅝
Liggett & Myers 7s	123⅛
Lorillard 5s	99⅛
Mexican Pet. 6s "C"	104
Mo. Pac. 5s, 1917	90⅝
Montana Power 5s	91⅛
New York Airbrake 6s	101⅛
N. Y. Cent. 6s "W. I."	104⅝
New York-New Haven 6s	90⅛
New York Ry. ref. 4s	62⅝
Pacific Telephone 5s	97
Penna. 4½s	102⅝
Reading General 4s	91⅛
Rio Grande Western 4s	68⅝
St. L. & S. W. 4s	62
Seaboard A. L. adj. 5s	60⅛
Southern Pacific conv. 5s	99⅛
Southern Pacific ref. 4s	98⅝
Southern Railway 5s	97
Southern Railway 4s	62
Texas & Pacific 5s	92
Third Ave. adj. 5s	79⅛
Union Pacific 4s	94⅛
Union Pacific conv. 4s	90
Union Pacific ref. 4s	88
U. S. Steel 5s	102⅝
U. S. Rubber 6s	102⅛
Western Md. 4s	73
Westinghouse 5s	105⅛
Chicago N. W. gen. 4s	93
Kansas City Southern 3s	67
Panama 2s	96
Panama 3s	100⅛
U. S. Reg. 2s	97
U. S. Coup. 2s	97
U. S. Reg. 3s	100⅝
U. S. Coup. 3s	100⅝
U. S. Reg. 4s	109
U. S. Coup. 4s	110⅛
Ray Con. 6s	115⅛
Dupont 4½s	102⅝

New York Oil Stocks.

[Furnished by Logan & Bryan, Members New York and Boston Stock Exchanges, Bradbury building, Los Angeles.]

NEW YORK, Sept. 23.—Closing quotations:

	Bid.	Ask.		Bid.	Ask.
Anglo Am.	16⅛	16⅝	Solar	255	265
Atlantic	625	635	Sou. Pipe	230	232
Borne S.	265	280	S. P. Oil	335	340
Buckeye	101	103	S. P. Oil	123	128
C'brough	720	740	S. Oil, Cal.	300	310
Colonial	140	145	S. Oil, Ind.	460	465
C'tinental	258	260	S. Oil, Kan.	400	410
Crescent	45	48	S. Oil, Ky.	284	288
C'berland	52	56	S. Oil, Neb.	340	345
Eureka	252	255	S. Oil, N. Y.	198	200
Galena	154	160	S. Oil, Ohio	510	520
Do. pfd	133	138	S. & Finch	130	135
Ind. Pipe	102	104	Vacuum	224	226
Nat. Tran.	32½	33⅛	W'ington	38	42
N. Y. Tran.	215	220	W. Pierce	12	12⅝
Nor. Pipe	103	106	S. Oil, N. J.	469	472
Ohio Oil	153	156	Ills. Pipe	145	148
Prairie	422	427	Prairie Pipe	193	195

New York Stocks.

[Furnished by Logan & Bryan, Members New York and Boston Stock Exchange, Bradbury Bldg., Los Angeles.]

NEW YORK, Sept. 23.—Following were the closing prices, sales and high and low quotations today:

Sales—		High.	Low.	Bid. (Close)	Asked. (Close)
700	Alaska	32¾	32½	32¾	33
300	Atlantic C. L.	104¾	104¾	104¾	105
17,900	Allis Chalmers	43⅞	42¾	43⅛	43⅝
1,500	Allis Chal. pfd	71⅛	70	70⅞	71⅞
500	Am. Agr. Chem.	62½	62	62⅝	63
......	Am. Agr. C. pfd.	....	....	96½	99
34,100	Am. Car & Fdy.	77	74¼	75	75½
200	Am. C. & F. pfd.	117¼	116¾	116¼	117
28,800	Am. Can Co.	62⅝	60¼	60⅝	60⅞
......	Am. Can Co. pfd.	....	....	106½	107¼
6,300	Am. Beet Sugar	68⅝	66¼	67	67⅝
......	Am. B. Sugar pfd.	....	....	88	89½
500	Am. Cotton Oil	52½	51	51¼	52
200	Am. Cot. Oil pfd.	97	97	95	98
1,200	Am. Ice Securities	23	23	23¼	24
3,900	Am. Coal Prod.	156	150½	152	155
900	Am. Hide & L.	11¼	10¾	10¾	11
1,000	Am. H. & L. pfd	47⅝	45½	46¼	46½
1,100	Am. Linseed	19⅝	18⅝	18⅝	19½
......	Am. Linseed pfd.	....	....	35	37
34,300	Am. Locomotive	61	59¼	59⅝	60½
100	Am. Loco. pfd	97¼	97¼	97	99
1,800	Am. Steel Fdy.	55⅝	54	54¼	55¼
16,100	Am. S. & R. Co.	86	83⅝	85⅝	85½
100	Am. S. & R. pfd.	107½	107½	107⅝	107¾
300	Am. Sugar	108⅝	108⅛	108⅛	108½
......	Am. Sugar pfd.	....	....	115	117
400	Am. Snuff	149	148	147	150
......	Am. Snuff pfd.	....	....	104	110
900	Am. Tel. & Tel.	124¼	124¼	124¼	124½
200	Am. Tob. Co.	....	....	228	231
......	Am. Tob. pfd.	....	....	108	109½
27,100	Am. Woolen	57	53¾	53⅝	53½
700	Am. Woolen pfd.	95	94¾	94	94½
9,000	Anaconda	72½	71⅝	71¼	71⅝
2,500	A. T. & S. F.	102½	101⅞	101⅞	102
500	A. T. & S. F. pfd.	99⅞	99⅝	99⅛	100
8,700	Balt. & Ohio	85⅛	84⅛	85	85½
300	B. & O. pfd.	72⅛	72	72	73
300	Bethlehem Steel	355	354	353	354⅛
400	Beth. Steel pfd.	168	167	165	168
900	Brooklyn R. T.	84⅛	84⅛	84⅛	84⅝
2,000	Cal. Petrol. Co.	21⅝	20⅝	20⅝	21¼
200	Cal. Petrol. pfd.	47	46½	46	46⅞
4,800	Canadian Pacific	158	155⅝	157⅝	157⅝
3,900	C. & O.	49⅛	48⅝	49⅛	50
3,900	C. & O.	49⅝	48⅝	48	48½
7,400	Central Leather	48⅞	47⅝	48	48⅛
100	Central L. pfd.	107	107	106	107
......	Central of N. J.	....	....	250	300
......	Chicago & Alton	....	....	12	15
......	C. & A. pfd.	....	....	....	25
300	C. & G. W.	11⅞	11⅝	11⅝	12
500	C. & G. W. pfd.	31	30¼	30⅞	31½
......	C. & N. W.	127¼	126⅝	126⅛	127½
......	C. & N. W. pfd.	....	....	160	170
300	C. M. & St. P.	85	84⅝	84⅝	85⅛
200	Do. pfd	124¼	123⅞	124	125
17,700	Crucible Steel	95⅞	93	94	94¼
200	Do. pfd	107	106⅝	104⅛	107¼
61,700	Colo. Fuel & Iron	56⅞	53⅝	55	55¼
......	C. F. & I. pfd.	....	....	130	160
......	Colo. Southern	....	....	26	27
......	Colo. So. 1st pfd.	....	....	47	55
......	Colo. So. 2nd pfd.	....	....	35	45
100	Consolidated Gas	128	128	127⅛	127⅝
2,500	Corn Products	18⅝	18⅛	18⅛	18⅝
300	Do. pfd	85⅛	85	84⅛	86
......	Del. & Hudson	....	....	141	143
......	D. L. & W.	....	....	412	422
......	D. & R. G.	....	....	5	7
......	D. & R. G. pfd.	....	....	10	11
800	Distilling Sec.	25	24⅝	25⅛	25½
......	Federal Smelting	....	....	28	30
400	Do. pfd	48½	47	45	48
16,700	Erie	31⅛	30¾	31⅛	31¼
9,900	Erie 1st pfd.	52⅛	51	52	52½
700	Erie 2nd pfd.	40⅝	39¼	40¼	40½
4,500	Gen. Electric	174	171¼	172	173
1,200	Gen. Motors com.	340	294	335	339½
500	Gen. Motors pfd.	113	112⅝	112⅛	114
12,100	Goodrich Rubber	70	68½	70	70¼
......	Do. pfd	....	....	108	108⅛
2,100	Gt. Northern pfd.	120⅛	120	120⅛	120½
15,000	Gt. No. Ore Ctfs.	46	44⅝	44⅞	45
1,800	Guggenheim Ex.	65⅛	64⅝	64⅝	65
300	Illinois Central	106½	103	101	104
4,800	Inspiration Copper	35	34⅛	34⅛	34⅝
200	Int'l Harv. Co.	108⅝	107	107	108
......	Int'l Harv. pfd.	....	....	....	117¼
100	Int'l Paper	10⅛	10⅛	10⅛	10½
100	Int'l Paper pfd.	38⅝	38⅝	33	38½
......	Int'l Pump	....	....	3	8
......	Int'l Pump pfd.	....	....	6½	12½
1,500	Inter-Met. Cons.	20⅛	19⅝	20⅜	20⅝
1,000	Do. pfd	73⅝	73⅛	73⅝	73⅝
700	Inter-Met.	20	19⅝	20⅝	20⅜
......	Inter-Met. pfd	....	....	75	77
......	Iowa Central	....	....	....	10
......	Iowa Central pfd.	....	....	....	20
500	K. C. Southern	27	26⅝	26⅝	27
......	K. C. So. pfd.	....	....	59⅛	60⅛
200	L. & N.	119⅛	119⅛	119⅛	120
400	Laclede Gas com.	102	101⅛	101	101⅛
6,000	Lackawanna Steel	70⅛	68⅝	69⅛	70
2,800	Lehigh Valley	146	144⅝	145⅛	145⅝
......	Liggett & Myers	....	....	225⅛	230
......	L. & M. pfd.	....	....	116	119⅛
......	Lorillard Tob. Co.	....	....	168	173
......	Do. pfd	....	....	112	115
......	Loose Wiles Bis.	....	....	22	23¼
......	Do. pfd	....	....	92	97⅛
......	Manhattan	....	....	126⅛	128
1,000	Miami Copper Co.	27⅝	27⅛	27⅝	27⅝
......	Mex. Central Ctfs.	....	....	5⅛	6⅛
......	Mex. C. 1st pfd.	....	....	15	20
27,100	Mex. Petrol. Co.	90⅝	87⅛	89	89¼
......	Mex. Petrol. pfd.	....	....	82	87
......	Mackay	....	....	77	78
......	Mackay pfd	....	....	66⅛	67
......	Minn. & St. L.	....	....	11⅛	12
......	Do. 1st pfd.	....	....	25	35
......	M. St. P. & S.S.M.	....	....	122⅛	123⅛
......	Do. pfd	....	....	127⅛	130
3,200	M. K. & Texas	6⅝	5⅛	5⅝	6⅛
1,700	M. K. & T. pfd.	15	13⅝	13⅝	14
400	Missouri Pacific	3⅝	3⅝	3⅝	3½
1,400	National Lead	66⅛	65	65⅛	66
1,000	Nat'l Lead pfd.	111	111	111	112
......	Nat'l Biscuit	....	....	121⅛	123⅛
......	Nat'l Biscuit pfd.	....	....	121	125
3,500	Nat'l Enamel	29⅛	27⅝	28⅛	28⅝
......	Nat'l Enamel pfd.	....	....	88	90
400	Nevada Con.	14⅛	14⅛	14⅛	14⅝
4,500	N. Y. Air Brake	162	155⅝	158⅛	158⅝
5,500	N. Y. Central	95	93⅝	94⅛	95
......	N. Y. C. & St. L.	....	....	30⅛	32
......	Do. 1st pfd.	....	....	35	....
......	Do. 2nd pfd.	....	....	40	65
2,300	N. Y., N. H. & H.	68⅝	67	68	68⅛
1,700	N. Y., Ont. & W.	29⅛	28⅝	28⅝	29
2,200	Norfolk & W.	111⅛	111	111	111½
......	N. & W. pfd.	....	....	81⅛	91⅛
500	North American	77	75	75⅛	76⅛
2,700	Northern Pacific	109	107⅝	108⅛	109
......	Omaha	....	....	110	120
......	Omaha pfd.	....	....	125	131
200	Pacific Mail	32⅛	31⅛	31	32½
400	Pac. Tel. & Tel.	32⅛	31⅛	31⅛	33
......	Pac. T. & T. pfd.	....	....	108	108½
3,200	Penn. R. R. Co.	110⅛	109⅝	109⅛	110
......	People's Gas	....	....	118	118⅝
3,500	Pitts. Coal	36⅛	35	35	35½
1,000	Pitts. Coal pfd.	104⅛	102	102⅛	104
1,500	Pressed Steel Car	64⅛	62⅝	63⅛	64
......	P. Steel Car pfd.	....	....	100	102
......	Pacific Coast	....	....	71	80
......	P. C. C. & St. L.	....	....	65	75
......	Do. pfd	....	....	85	100
200	Pullman	160⅞	159⅝	159⅛	160½
400	Ray Cons.	21⅝	21⅛	21⅝	22
800	Ry. Steel Springs	40	39⅝	39⅝	39⅝
......	Ry. Steel S. pfd.	....	....	92	92½
15,600	Reading	152⅝	150⅛	151⅝	152
......	Reading 1st pfd.	....	....	82	83⅞
......	Reading 2nd pfd.	....	....	84⅛	84⅝
21,000	Republic I. & S.	47⅛	45⅝	46⅛	46⅝
200	R. I. & S. pfd.	101½	101⅛	101	101½
400	Rock Island	20⅝	19⅝	20	20⅛
......	Rock Island pfd.	....	....	[illegible]	[illegible]
3,100	Rumley com	6	4⅝	5	5⅛
2,100	Rumley pfd	8⅝	6½	7⅛	8⅛
......	Sears Roebuck Co.	....	....	155	158
......	Do. pfd	....	....	124⅛	124⅝
200	Sloss S. S. & I.	53⅛	53	52	54
......	S. S. S. & I. pfd.	....	....	89⅛	95
200	St. L. & S. F. com.	4	3⅝	3⅛	4
......	Do. 1st pfd.	....	....	7⅛	8⅛
500	Do. 2nd pfd.	5⅛	5⅛	4⅞	5⅝
......	St. L. & S. W.	....	....	11⅛	14
......	Do. pfd	....	....	28	38
12,000	Southern Pacific	91	89⅝	90⅛	90⅝
1,200	Southern Railway	16⅝	16⅛	16⅝	16⅞
900	Southern Ry. pfd.	53	52⅛	52⅝	53⅛
22,700	Studebaker com	142	138	141	142
100	Studebaker pfd	109	109	107	110
2,500	Third Ave. Ry.	59⅝	58⅛	59	59⅛
4,000	Tenn. Copper	55⅛	54⅛	55⅛	55⅝
1,700	Texas Oil	158	155⅛	156	157
200	Texas Pacific	10⅛	10⅛	9⅛	11⅛
......	T. St. L. & W.	....	....	2⅝	5
......	Do. pfd	....	....	6	9
200	Twin City R. T.	92⅛	92⅛	92	93
100	U. B. & P. Co.	6⅝	6⅝	6⅝	7
......	Do. pfd	....	....	25	26⅛
14,900	Union Pacific	131⅝	129⅝	130⅞	131⅛
300	U. P. pfd.	80⅛	79⅛	80	80⅝
5,300	Utah Copper	67⅝	66⅛	67	67⅛
500	U. R. R. of S. F.	22⅛	22⅛	22⅛	22⅝
200	Do. pfd	37	36⅝	37⅛	37⅛
200	U. S. C. Iron Pipe	21⅛	21	20	21
......	U. S. C. I. P. pfd.	....	....	40	45
......	U. S. Express	....	....	65⅛	67
......	U. S. R. & Cons.	....	....	30	35
4,700	U. S. Rubber	53⅝	52	52⅛	53
......	U. S. R. 1st pfd.	....	....	105⅛	105⅝
......	U. S. R. 2nd pfd.	....	....	65	85
145,400	U. S. Steel Cor.	78⅝	77	77⅛	77⅝
800	U. S. Steel pfd.	114⅛	113⅞	114	114⅝
1,100	Va. Car. Chem.	39⅝	38⅛	38⅞	39
......	Va. Car. C. pfd.	....	....	108⅛	109⅝
......	Va. Coal & Coke	....	....	61	62
......	Wabash	....	....	⅛	½
......	Wabash pfd	....	....	⅝	¾
......	Wells-Fargo Ex.	....	....	110	114
1,000	Western Union	76⅛	76	76⅛	76½
78,900	Westinghouse	121⅛	118⅝	119⅝	119⅝
200	Do. 1st pfd.	140	140	140	....
300	Western Md. com.	29⅝	28⅝	28⅛	29⅛
......	Western Md. pfd.	....	....	43	48
......	W. & L. E.	....	....	1⅛	2⅛
......	Do. 1st pfd.	....	....	6	10
......	Do. 2nd pfd.	....	....	2⅛	3⅞
......	Wisconsin Central	....	....	31	34
......	Woolworth com	....	....	107⅛	108⅛
......	Woolworth pfd	....	....	120	124
1,200	Willys Overland	217⅛	210	213	216
200	Seaboard	14⅝	14⅛	14	14½
100	Seaboard pfd	33⅛	33⅛	32⅛	33
8,800	Maxwell Motors	56⅛	53⅝	54⅛	54⅝
2,200	Do. 1st pfd.	94⅝	93	93⅛	94
500	Do. 2nd pfd.	48⅛	44	46⅝	47
2,400	Butte & Superior	58⅝	56⅝	58⅛	58⅛
90,200	Baldwin Loco.	91⅝	85⅝	89⅝	90

Total sales—994,400 shares.

Money opened at 1¾ per cent.; highest, 2 per cent.; lowest, 1¾ per cent.; last loan, 1¾ per cent.; closed, 1¾@1¾ per cent.; ruling rate, 1¾ per cent.

San Francisco Dairy Market.

[BY A. P. NIGHT WIRE.]

SAN FRANCISCO, Sept. 23.—Butter, fresh extras, 26½. Eggs, fresh extras, 38; pullets, 33½. Cheese, new, 11@14; California cheddars, 13; Young Americas, 13½.

Chicago Dairy Market.

[BY A. P. NIGHT WIRE.]

CHICAGO, Sept. 23.—Butter, higher, creamery, 21@25½. Eggs, lower, receipts 5672 cases, at mark, cases included, 17@23½; ordinary firsts, 21½@22½; firsts, 22½@23½.

California Dried Fruits.

[BY A. P. NIGHT WIRE.]

NEW YORK, Sept. 23.—Evaporated apples, dull. Prunes, easy. Apricots, firm. Peaches, inactive. Raisins, steady.

LOS ANGELES STOCK EXCHANGE.

Sharp Advance in Union Oil—Upward Movement in Home Telephone Preferred—Mining Stocks Active.

Union Oil was the chief attraction on the local board yesterday, the stock selling in considerable volume at advanced quotations. Closing sales were at 59.75, and there was a good demand for the security at that figure. Union Provident was also a heavy trader and advanced almost a full point over night. Home Telephone preferred took a sudden jump in value, and 50 shares changed hands at 48.50, a gain of 1½ points from the previous day's close. There is considerable speculation on the street as to just how large a dividend will be paid by the company after the first of the year, as a disbursement of some sort is taken for almost a certainty by most of the brokers. An informal sale of 10 shares of Associated Oil was recorded at 49.12½, and 500 shares of Arizona Tom Reed brought .25. Mining issues were dull and little interest was displayed in the bank list.

LOCAL CLOSING. STOCK QUOTATIONS.

[As posted at the Los Angeles Stock Exchange, I. W. Hellman Building.]

OIL LIST.

	Bid.	Asked.
Amalgamated Oil	$ 68.50	....
Associated Oil	49.12½	$ 49.87½
Brookshire Oil	.10	....
Central	.15	....
Enos Oil Co.	.02½	....
Fullerton Oil	....	4.00
Globe	....	.02½
Jade Oil	.01⅝	.03⅝
Maricopa Northern	....	.02
Mascot Oil	....	.65
Midway Northern	.11	....
National Pacific Oil Co.	.01	.02
New Penn. Pet. Co.	.10	....
Olinda Land Co. (Oil)	.21	.26
Rice Ranch Oil Co.	1.02	1.09
Traders' Oil Co.	18.50	....
Union	59.75	59.87½
Union Provident Co.	58.87½	59.00
United Oil Co.	.17½	....
West Coast Oil pfd.	101.00	....
Western Union	94.00	....
White Star Oil Co.	.04	.06

BANK LIST.

	Bid.	Asked.
Cal. Savings Bank	....	$128.00
Citizens' National	$240.00	250.00
Commercial National	190.00	....
Farmers' & Mer. National	290.00	320.00
First National	590.00	605.00
German-American Tr. & Sav.	330.00	....
Hellman Com. Tr. & Sav.	150.00	200.00
Home Sav. Bank of L. A.	137.50	150.00
Hibernian Sav. Bank	125.00	....
Merchants' National	225.00	....
National Bank of Cal.	215.00	....
Security Tr. & Sav. Bank	355.00	....
Traders' Bank	....	120.00
U. S. National Bank	155.00	....

INDUSTRIAL LIST.

	Bid.	Asked.
Cal. Hospital	$ 55.00	$ 89.00
Consolidated Realty Co.	....	68.00
Emergency Hospital	33.00	....
Hawaiian Com. & Sug.	....	38.25
Home Telephone pfd.	47.50	51.00
Home Telephone com.	15.00	16.00
Hutchinson S. P. Co.	19.87½	....
L. A. Athletic Club	8.50	....
L. A. Brewing Co.	100.00	....
L. A. Investment Co.	.37	.38½
Paauhau S. P. Co.	21.00	22.25
Pac. Mut. Life Ins. Co.	500.00	....
Producers' Trans. Co.	69.00	72.00
S. Diego Home T. & T. Co.	4.50	....
So. Cal. Edison pfd.	91.50	94.00
So. Cal. Edison com.	70.00	....
Sun Drug Co.	....	.80
Title I. & Tr. Co.	150.00	....
U. S. L. D. T. & T. Co. pfd.	7.00	15.00

BOND LIST.
(With Accrued Interest.)

	Bid.	Asked.
Associated Oil Co.	99½	101
California Pacific Ry.	....	98
Corona City Water Co.	96½	....
Corona Power & W. Co.	....	100
Cucamonga Water Co.	....	98
Edison Elec. Co., 1st R.	97⅝	....
Edison Elec. Co., old issue	96	100
Home Telephone Co.	90½	....
Home Tel. Co. 1st Refg.	81	83
L. A. Gas & Elec. Co.	98½	....
L. A. Pac. 1st Con. Mtg.	91¼	....
L. A. & Pasadena Elec. Ry.	....	97⅝
L. A. Railway Co.	92½	....
L. A. R. R. Corp. 5s	83⅝	....
L. A. Traction Co. 5s	....	96
Mission Trans. & R. Co.	92	95
Mt. Lowe Railway	75	90
Pac. Elec. Ry. Co.	92½	94
Pac. Light & Power Co.	89	92
Pac. L. & P. Gtd.	90	94
Pasadena Home T. & T. Co.	80	83
Pomona & Ont. L. & P. Co.	80	....
Pomona Con. Water Co.	98	101
Prod. Transportation Co.	93	95
S. Monica H. T. & T. Co.	....	65
San Diego Home T. & T.	....	47½
Temescal Water Co.	99	102
Union Oil Co.	84	....
Union Trans. Co.	....	92½
U. S. Long Dist. T. & T. Co.	61½	68
Whittier Home T. & T. Co.	67½	75

MINING STOCKS.

	Bid.	Asked.
Arizona Tom Reed	$ .19½	$ .26
Big Jim Gold	.30½	.32
Cal. Hills	....	.01⅝
Con. Mines	.02¼	.02½
Searchlight Parallel	*5.00	*8.00
Tom Reed	2.50	2.60
Yellow Pine	.77	.83

*Per 1000 shares.

SALES.

Morning session: -0 Producers' Transportation at 70; 10 Union Oil at 58.50, 6 at 59.00, 10 at 59.25; 45 Union Provident at 58.50, 10 at 58.25.

Afternoon session: 10 Union Oil at 59.50, 60 at 59.75, 10 at 59.87½; 50 Union Provident at 58.87½; 10 Home Telephone preferred at 48.50; 500 Arizona Tom Reed at .25.

Informal: 70 Union Oil at 59.00, 10 at 59.25; 10 at 59.50; 10 Associated Oil at 49.12½; 40 Home Telephone preferred at 48.50.

California Oil Stocks.

[BY A. P. NIGHT WIRE.]

SAN FRANCISCO, Sept. 23.—Amalgamated Oil, 68.00 bid; Coalinga Central, 10 bid; Junction, 8 bid; Premier, 5 bid; Sauer Dough, 75 asked; Section 25, 75 asked; Sovereign, 6 bid; West Coast, pfd., 103.00.

New York Curb Stocks.

[Furnished by E. F. Hutton & Co., Members New York Stock Exchange, 118 West Fourth street, Los Angeles.]

NEW YORK, Sept. 23.—Closing quotations:

	Bid.	Ask.		Bid.	Ask.
Alaska J.	11⅛	11⅝	Marconi	3⅝	4
Beaver	30	33	Mason Val.	1	2⅛
Braden	8⅝	8⅝	McK. Dar.	22	24
Bd 6s	172	175	Mont. Tono.	30	32
B. & N. Y.	2⅛	2⅝	Miz. Ext.	18	22
Can. Cop.	⅝	1	New. Hills	17	20
Chile Cop.	17⅛	18⅛	Nipissing	7⅛	7⅝
Colorado	8	12	N. Star	11	12
Con. Ariz.	⅝	⅝	Ohio Cop.	1-16	3-16
Con. C. M.	1½	2	P. G. Elec.	48⅛	49⅛
Davis Daly	1⅛	1½	Do. pfd.	84	86
Ely Con.	4	6	Profit S.	1⅛	2
El Paso	⅛	1	Riker Corp.	5⅛	5⅝
Emer. Phono	12	13	Sterling G.	2⅝	2½
First Nat.	2⅝	2⅝	Stewart M.	5-16	..
Fraction	8	10	Utd. Verde	5⅝	6
Florence	40	45	U. C. Stores	9⅛	9⅝
Greene Can.	38	40	Do. 5s	28	30
Hollinger	24	26	W. End	60	62
Iron Blos.	70	75	World Film	3⅝	3⅝
Int. Pet.	59½	59⅝	Yukon	2⅛	2½
Int. Motors	30	33	Utah Sec.	13	16
Do. pfd.	60	61	Utah Notes	80	82
Jumbo Ext.	1¼	1⅝	Success	88	90
Kewanos	39	41	Dupont	712	720
Kerr Lake	3⅝	4	Hercules	408	415
Keystone	3⅛	4⅛	Aetna	124	126
La Rose	7-16	½	Atlas	223	..
McIntyre	47	49			

Short-term Notes.

[Furnished by E. F. Hutton & Co., Members New York Stock Exchange, 118 West Fourth street, Los Angeles.]

NEW YORK, Sept. 23.—Following are closing quotations on active short-time notes today:

	Bid.	Ask.	Yield.
Am. T. & T. (subs) 5s of April-May, 1916	100⅝	101	2.75
Anaconda Copper 5s of March 1, 1917	101	102	3.90
B. & O. 4½s of June 1, 1917	99⅝	99⅞	4.60
B. & O. 4½s of June 1, 1918	98⅝	99	4.80
B. R. T. 5s of July 1, 1918	100	100¼	4.90
Can. Pacific 6s of March 2, 1924	101⅝	102⅛	5.60
C. & O. 5s of June 1, 1919	93⅝	94⅛	6.50
Chicago E. R. 5s of July 1, 1916	91⅛	98⅛	12.80
D. & H. Cv. 4s of June 15, 1916	100⅛	100⅝	3.00
Erie R. R. 5s of April 1, 1916	100⅛	100⅝	3.70
Erie R. R. 5½s of April 1, 1917	100	100⅛	5.30
Gen. Rub. 5s of Dec. 1, 1918	99⅝	99⅝	5.00
Hocking Val. 6s of Nov. 1, 1915	100⅛	100⅝	2.25
Inter. Har. 5s of Feb. 15, 1918	100⅛	100⅝	4.60
L. S. & M. S. 5s of Dec. 1, 1915	100⅛	100⅝	2.75
Maine Central 5s of May 1, 1919	99⅝	100	4.85
New Eng. Nav. 6s of May 1, 1917	96⅝	97⅛	8.00
N. Y. N. H. & H. 5s of May 1, 1916	100⅛	100⅝	3.90
Pa. Cv. 3½s of Oct. 1, 1915	100	100⅛	2.00
P. S. Corp. N. J. 5s of March 1, 1916	100⅝	100⅝	3.75
S. & S. 6s of June 1, 1916	100⅝	101⅛	4.50
Sea. A. L. 5s of March 1, 1916	100⅝	100⅝	3.20
Southern Ry. 5s of Feb. 1, 1916	100	100⅛	4.00
Southern Ry. 5s of March 2, 1917	98⅝	98⅝	6.05
S. & S. 6s of June 1, 1916	100⅝	101⅛	4.70
Utd. Fruit 6s of May 1, 1917	99⅛	99⅝	5.25
Utd. Fruit 5s of May 1, 1918	100⅛	101⅛	4.35
Westinghouse Elec. & Mfg. 5s of Oct. 1, 1917	100¼	101	1.00
Argentine Govt. 6s of Dec. 15, 1915	100⅝	101	5.12
Argentine Govt. 6s of Dec. 15, 1916	100⅛	100⅝	5.50
Argentine Govt. 6s of Dec. 15, 1917	98⅝	98⅝	6.20
Argentine Govt. 6s of May 15, 1920	98⅝	98⅝	8.25
N. Y. City 6s of Sept. 1, 1916	102⅝	103⅛	2.58
N. Y. City 6s of Sept. 1, 1917	103⅝	104	3.90
Swiss Govt. 5s of March 1, 1916	99⅛	100	5.00
Swiss Govt. 5s of March 1, 1918	96⅛	97⅛	6.25
Swiss Govt. 5s of March 1, 1920	95⅛	96⅛	5.90

COMMERCIAL.

Los Angeles wholesalers have just placed a price upon Association walnuts, No. 1, the same being 17½ cents a pound. The walnut crop this year did not come up to expectations, and as a result prices are a trifle higher than were predicted several months ago. Fancy almonds were cut yesterday to 15½@16 cents a pound, and unless the buying demand increases suddenly an even further reduction may be expected. There are very few crabapples in the market at present, and the price for the same has been advanced to $1.50 a box. Quite a number of changes were noticed in the vegetable offerings yesterday. Due to a heavy demand, cabbage has been advanced to 90 cents a sack. Both string and wax beans are lower at 6 and 6½ cents a pound, and the Telephone variety of peas have been increased to 7 and 7½ cents per pound. There is so much common lettuce on hand that a further reduction went into effect yesterday, the decline amounting to 5 cents a dozen, and 15 cents by the crate. Northern Burbank potatoes were unchanged in price, and Salinas are expected in the market shortly. Cheaper sweet potatoes should be the rule in a few days, as locals are increasing rapidly, and northern shipments are giving no signs of diminishing. The quotation Thursday was cut to 60 cents a lug and $1.75 a hundredweight.

Another inactive day was spent on the produce exchange yesterday, and only one sale was recorded. Eggs were firm at 34, and there seems no desire on the part of sellers to dispose of their stock at that figure. Receipts of butter and eggs were 65,800 pounds of the former, and 147 cases of the latter. Butter extras and firsts continue to hold at 26 and 22 respectively, and no change in quotations is predicted for the near future. The San Francisco market on eggs has been unusually high this week, and as was expected, another drop occurred yesterday, the quotation declining to 38 cents a dozen. Twenty-five drums of northern cheese changed hands at 13 cents a pound, and arrivals were 1050 pounds. The remainder of the receipts were 5132 sacks of potatoes, 300 sacks of onions, 615 sacks of sweet potatoes, 18,754 boxes of apples, 918 boxes of peaches, 8100 pounds of eastern butter, and 4900 pounds of Oregon cheese.

LOCAL PRODUCE MARKET.

Prices Current.

EGGS—Fresh ranch, case count, 34; candled, 36@38; shipped from points outside of seventy-five mile radius, which designates local stock, 33; northern fresh extras, f.o.b. San Francisco, 38.

BUTTER—Creamery extras, 26 per pound; firsts, 22. The selling price to the trade is from 3 to 4 cents higher than above quotations.

CHEESE—California fresh, 14; eastern daisies, 18½; eastern twins, 17@17½; longhorns, 17@17½; eastern cheddars, 20@21; Oregon triplets, 14½@16; Tillamooks, 15½@16; Arizona daisies, 14½; Arizona longhorns, 17@17½; imported Swiss, 40; domestic Swiss, block, 20; limburger, 18@22; Edam, 8.50; Sierra, 1.10; jack, 18; Canada cream, 95@1.00; Roquefort, 38; German breakfast, 90; cream brick, 19.

CITRUS FRUIT—Valencias, 4.50@5.00; lemons, 1.25; packed, 1.75; juice, 75; grapefruit, seedless, 4.00; limes, 1.00 a basket.

FRESH FRUIT—Apples, Fancy Bellefleur, 95@1.00; extra choice, 85@90; 4½-tier, 80@85; Jonathan, 2.00@2.25; crabapples, 1.50 box; Red Pearmains, 90@95; King David, 2.00; bananas, 4 per pound; cantaloupes, Paul Rose, 1.15@1.25 per crate; Columbia, 1.50 per large crate; casabas, 1.50 per crate; figs, black, 65@75 per box; white, 65@75 per box; Malaga grapes, 80@85 a lug; Muscats, 65 a lug; Concord, 1.10 two-thirds crate; Morocco, 1.25 lug; Black Hamburgs, 70@75 lug; Tokays, 1.00 a lug; guavas, 6 lb.; clingstone peaches, box, 50@60; freestone, 50@60 lug; Elbertas, 1½@2 lb.; Bartlett pears, 1.75 packed box, 1.25 lug; pineapples, 5 per lb.; Italian prunes, 1.25 lug; German prunes, 1.25 lug; quinces, 45@50 lug; watermelons, 1@1½ pound.

BERRIES—Strawberries, 5@10 basket; blackberries, 5@6 basket; raspberries, 10@14 basket.

GREEN VEGETABLES—These quotations are for first-class shipping stock: Artichokes, 1.00@1.10 per doz.; beans, green limas, 5@6 per lb.; wax, 6@6½ lb.; green, 6@6½; beets, 30 doz.; cabbage, 90 sack, 1½ lb.; carrots, 30 per doz.; cauliflower, 1.35 doz.; celery, Golden Heart, No. 1, 75 doz.; No. 2, 50 doz., 3.50 crate, green chile, 3@3½ lb.; chives, 1.00 doz.; corn, 55@60 lug box; cucumbers, lug, 40@45; pickling cucumbers, 1.00@1.50 lug; eggplant, 3@3½ per lb.; horseradish, 15 onions, green, 20 doz.; oyster plant, 40 doz.; leeks, 40 doz.; lettuce, common, 25 doz.; 1.10 crate; chicory, 40 doz.; escarole, 40 doz.; okra, 4@5 lb.; parsnips, 35 doz.; peas, Telephone variety, 7@7½; peppers, 3½@4 lb.; pimentos, 6 lb.; spinach, 20 doz.; mint, 40 doz.; rhubarb, Winter Crimson, 75 per box; strawberry, 75@85; summer squash, 40@45; Hubbard squash, 1½@2 per lb.; crooked-neck squash, 40 a box; tomatoes, 45@50 lug; turnips, 40.

POTATOES—Northern Burbanks, 1.20@1.40; sweet, yellow, 1¾ per lb., 60 a lug; Merced, 1.75 cwt.

BEANS—Pink, No. 1, 4.50; Lady Washington, 5.25; small white, 5.00; limas, No. 1, 5.35; Garvanzas, 7.50; black eyes, 4.50; lentils, 12.50.

RICE—Per 100 lbs.: Extra fancy, head, 5.50@6.80; fancy head, 5.75@6.25; blue rose, 5.00@5.50; Japanese, 4.50@5.00; California, 4.25@4.75; Siam, 5.00; broken, 2.75@4.25.

ONIONS AND CHILE—Strings, 12; loose, 12@13; chile telpins, 85 lb.; ground chile, 8@10; Jap chile, 40 lb.; corn husks, 7; do., cut, 11@12; boiling onions, 1.00 lug; pickling onions, 1.25 lug; White Globe, 75 lug, 2.00 cwt.; Brown Globe, 1.10 cwt.; garlic, 12; white and brown sets, 10 lb.

HONEY—Comb, fancy water white, 16; white, 15; strained, amber, 6; white, 7; water white, 8½; beeswax, 25 per lb.

DRIED FRUITS—(25-lb. boxes, faced, 50s ½c less.) Apples, evaporated, 50s, choice, 7½; extra choice, 8; fancies, 8½; apricots, extra choice, 8½@9; fancy, 9½; extra fancy Moorparks, 16; currants, bulk, bbls., 9@11; 36 12-oz. packages, 8½; 60 16-oz. packages, 11@12; pears, 11 pound, peaches, choice, 5@5½; extra choice, 6; fancy, 6@7; prunes, 20@30s: 12¼; 30-40s, 10¼@10¾; 40-50s, 10¼@10½; 50-60s, 9¾@10; 60-70s, 9@9¼; 70-80s, 8¾; 90-100s (25s,) 7½@8.

RAISINS, FIGS AND DATES—Raisins, seeded, 36 16-oz., choice, 6¼@7; fancy, 8@8½; 45 12-oz., choice, 7@7¼; Not-a-seed, 36 16-oz., 8@8¾; 3-crown, loose, 50-lb. box, 7@7½; 4-crown loose, 50-lb. box, 7¼@7¾; Sultana, unbleached, 7¾; Thompson seedless, 36 1s, 9@11; 3-crown, L.L., 20 lbs., 1.50@1.60 box; 5-crown, L.L., 20 lbs., 2.00 box. Figs, loose, black, 25-lb. box, 1.40 box; loose, white, 25-lb. box, 1.50 box. Dates, Golden, 60-lb. boxes, new, 9@10½; Fard, 60-lb. boxes, 10½@11; Fard, 12s, 12@13½.

NUTS—Walnuts, Association No. 1, 17½. Almonds, 15½@16; cocoanuts, per doz., 90@1.10; filberts, 15½@16; pecans, large, 17; peanuts, 5@6; eastern, 7@7½; Japan, 5½@6; Chinese, 5; Brazils, 14@16. Walnuts, Association No. 1, 17½.

Provision List.

LIVE STOCK—(Furnished by Pacific Coast Beef and Provision Company:) Steers, 6¾@7; heifers, 5¾@; cows, 5¼@5¾; calves, 8@9; bulls, 4@4½; wethers, 5@5½; ewes, 4¾@5¼; lambs, 7½@8½; yearlings, 4¾@5¼; hogs, 7¼@7½.

POULTRY—Prices to producers: Broilers, 20; fryers, 16; roasters, 16; old cocks, 9; hens, 12@16; turkeys, 16@18; ducks, 13; geese, 11; squabs, 1oz., 1.00.

MUTTON—Yearlings, 18½; wethers, 12½; ewes, 10½; racks, 16; legs, 13; loins, 13; saddles, 13; trimmed mutton, 13½; fore quarters, mutton, 9½; hind quarters, 12½; shoulder and breast, 8½; No. 2 yearlings, 12½; No. 2 mutton, wethers, 11½; No. 2 mutton, ewes, 9½; tongues, per lb., 10; plux, each, 6; heads, skinned, each 7½; brains, each, 3; hearts, each, 7; livers, per lb., 6.

LAMBS—Plain, milk, 16; do., 36 lbs. and over, 14½; do., caul, 15½; do., 36 lbs. and over, 14; regular, 13½; lamb racks, 22; trimmed lambs, 20; fore quarters, lambs, 12½; hind lambs, 20; loins, 22; legs, 16; shoulder and breast, 10.

BEEF—(Furnished by Cudahy Packing Company:) No. 1 steers, 10¾; medium steers, 10½; Mexican, 10; No. 2 Mexican, 9½; No. 1 cows, 10¼; medium cows, 10; No. 3 cows, 9; steer hind quarters, No. 1, 13½; do., medium, 13; cows, hind quarters, 12½; fore quarters, 8½; do., kosher, 8¾; good bulls, 9; No. 2 bulls, 8; short loins, 19; pin bone loins, 20; loins, No. 1, 17½; medium loins, 16½; cow loins, 15½; ribs, No. 1, 6-rib cut, 15; No. 7, 7-rib cut, 16½; cow ribs, 14; medium, 14; loin butts, 15; short chux, 8; do., kosher, 8¼; full chux, 7¾; do. Kosher, 8; triangles, 7½; do., kosher, 7¾; plates, 7; do., kosher, 7¼; briskets, 7; do., kosher, 7¼; steer rounds and rumps, 11; do., rumps off, 13; do., butt on, 12; heifer rounds, 10½; tenderloins, fresh, 30; shoulder clods, 14; boned chux, 9½; clod out, 9; shanks, 5; shanks and clods, 9; flank steak, 15; whole flanks, 11; do., fats off, 12; flank meat, 10; beef trimmings, 9; fillets, 40; beef suet, 8; cod fat, 8; cheek meat, 7; sweetbreads, fresh, 20; do., frozen, 10-lb. tins, 25; fresh tongues, 17; pickled tongues, 20; cooked tripe, 4; cleaned tripe, 3; honeycomb tripe, 7; hearts, 7; livers, fresh, 8; ox tails, fresh, each, 7; brains, each, 8; kidneys, each 8; feet, 10; feet, hide on, 25; heads (barbecue,) each, 3.50.

VEAL—120 lbs. and under, 17; 121 to 150 lbs., 16½; 151 lbs. and up, 16; sides, 60 lbs. and under, 17; 61 to 80 lbs., 16½; 81 lbs. and up, 16; hinds, 45 lbs. and under, 19; do., 46 lbs. and up, 18; fore quarters, 45 lbs. and under, 13; do., 46 lbs. and up, 12; calves' tongues, per lb.: 15; sweetbreads, 65; calf hearts, 8; calf livers, 20; calf heads, 10; calf feet, each 15; calf feet, skinned, 5; calf brains, set 8.

PORK—Dressed hogs, head on, 12½; do., heads off, 13½; trimmed hogs, 15; loins, fresh, 17; do., legs, fresh, 13½@14½; shoulder, fresh, 11; picnics, fresh, 10½; briskets, 12½; butts, 15; bellies, 17; leaf lard, 10; trimmings, 11; tenderloins, fresh, 27½; spareribs, 10; heads, per lb., 7; backfat, 9; tails, 7; neck bones, 5½; pigs' feet, 4½; hearts, per lb., 7; livers, each, 4; kidneys, per lb., 6; tongues, per lb., 10; snouts, per lb., 5; ears, per lb., 3½; chitterlings, 5; brains, each, 2; jowls, 9½; hocks, 10½; rinds, 7; stomachs, 5.

HAMS—(Following quotations are based on grades furnished by leading packers:) Extra fancy, 19½; fancy, 19; medium, 18; boiled, fancy, 28; medium boiled, 27; boneless, 28; picnics, boned, 14; smoked, 10-16, 18¼.

BACON—(Following quotations are based on grades furnished by leading packers:) Extra fancy, 4-8, 30; fancy, 6-8, 27; 8-10, 25; 10-12, 22; 12-14, 19; narrow, 19; strips, 14; backs, 17; smoked, 16; smoked, 6-10, 23; 10-12, 22; 12-14, 21.

PICKLED MEATS—Pigs' feet, kits, 1.25; do., ¼ bbls., 2.50; do., ½ bbls., 5.25; do., bbls., 12.50; H.C. tripe, kits, 1.15; do., ¼ bbls., 2.60; do., half bbls., 5.00; do., bbls., 12.00; lamb tongues, kits, 2.50; ¼ bbls., 6.00; ½ bbls., 12.75; bbls., 32.00; plate beef, ½ bbls., 10.00; bbls., 19.00.

LARD—(Following quotations are based on grades furnished by leading packers:) Extra fancy, 12; fancy, 11; medium, 10; suetene, in tierces, 10½; shortening, 11; lard compound, 8.

SAUSAGE—Fresh pork, links, 14; fresh pork, bulk, 14; clubhouse, 14; Spanish style, pork, 14½; blood, 10½; liver, 10½; headcheese, in casings, 10½; sour headcheese, in 4-lb. blocks, 12; Frankfurt sausage, 12; bologna, 10½; garlic, 11½; bologna, in paraffin sacks, 10½; Coney Island, Frankfurt style, 12; mettwurst, 15; minced sausage, in bladders, 14½; do., in bungs, 14½; luncheon loaf, with tongue, 20½; Berlin style, 16.

SUMMER SAUSAGE—*Margherita Milano salami, 30; *salami, Italian style, 29; *Talian cervelat, 28; *American cervelat, 27; *salami, German style, 26; farmer style, 21; *Holsteiner, 20.

*Above in case lots, 1 cent less.

SALT AND SMOKED MEATS—D.S. bellies, 13; D.S. plates, 11; D.S. extras, 12; D.S. clear backs, 12½; D.S. fat backs, 12; smoked butts, 19; backs, 17½; beef tongues, 33; do., boiled, 35; boiled and smoked, 37; insides, 29; knuckles, 25; smoked briskets, 15; smoked plates, 12; carne seco, 36.

FRESH FISH—(Wholesale price per pound:) Barracuda, 7; halibut, 8; rock cod, 7; rock bass, 7; sand dabs, 8; salmon, 12½; sea bass, 8; mackerel, 6; tuna, 6; striped bass, 18; carp, 6; cockles, 7; bonita, 6; blue perch, 7; sole, 7; squids, 13; shell shrimps, 50; mussels, 5; smoked albacore, 12½; smoked salmon, 18; clams, 8@10; bulk oysters, 1.50 a hundred; quart oysters, 6.50 doz.; California oysters, 50 a hundred; lobsters, 24@27; scallops, 3.50 a gallon.

SUGAR—Prices quoted below are for Los Angeles. Pomona country list is 5 cents higher; Colton city list is 20 cents higher; Colton country list is 17 cents higher. Prices are based on sacks; bbls. add 20; ½ bbls., 35, and boxes, 60 per 100 lbs. All prices are net cash, less 25 cents per cwt., 15 days: Beet gran., 5.95; standard cane, 6.15; standard berry, 6.15; cubes, sacks, 6.40; powdered, 6.25; Cons. A, 6.15; extra C, 5.65; Golden G, 5.55; D, 5.45; Dominoes, 5s, 10.00; Dominoes, 2s, 10.50; Superior, 7x, powdered, bbls., 6.90; Superior, 7x, powdered, 30-lb. boxes, 7.40; Superior, 7x, bar, bbls., 7.30; Superior, 7x, bar, ½ bbls., 7.45; Superior, 7x, bar, 35-lb. tin, 9.05; Superior, 7x, 30-lb. boxes, 7.80; panoche, crate 10.75.

SALT—(San Pedro Salt Co.:) Blue Cross, cartons, 44 2s, 1.60; do., cartons, 20 5s, 1.40; Angelus, bales, all sizes, 1.65; Blue Cross table salt, 150-lb. bales, 75 2s, 50 3s, 30 5s, 15 10s, 6 25s, bale, 1.75; Blue Cross dairy, 50s, 16.00 ton; Angelus dairy, 50s, 15.00 ton; Wilmington table, 50s, 15.00 ton; ½ ground and ice cream, 50s, 10.00 ton; do., 100s, 9.40 ton; rock, 50s, 10.00 ton; do., 100s, 9.50 ton; hide, 167, 8.75 ton. Kansas Salt, R.S.V.P., 20 5s, 2.90; do., 36 2s, 2.50; Purity, 28 2s, 2.00; Seal, 36 2s, 1.35; Wyandotte, 62 3s, 3.20 bale; 54 3½s, 3.25 bale, 23 8s, 3.25 bale; 18 10s, 2.95 bale; Riverside or Perfection, 86 1¾s, 2.50 bale; 38 4s, 2.40 bale; 15 10s, 2.35 bale; 125 3s, 6.25 bale; 25 10s, 5.95 bale; ice cream, 30 10s, 3.00 bale; Ashland dairy, 50s, 28.00 ton; lump, 280s, 4.25 bbl.; kiln dried, 50s, 65; lump, rock stock, 25.00. Quantity prices, one or assorted, miscellaneous sold: White Crystal, 36 2s, 1.25 case; do., 15 5s, 1.15 case (one case free with 5.) Shaker, 24 pkgs., 1.80; D.C. table, 24 3s, 2.10; Diamond Crystal, 30 8s, 5.25; do., 100 3s, 5.50; do., 200 1½s, 6.25; D. C. cooking, 24 3s, 1.80; Worcester brand, Ivory salt, 24 2½ cartons, 1.75; bbls., 100 ¼-lb. sacks, 4.75; do., 100 3-lb. sacks, 5.00; do., 70 4-lb. sacks, 5.00; 60 5-lb. sacks, 5.00.

GRAIN AND FEED—Per 100 lbs.: Alfalfa meal, 1.15; alfalfa molasses, 1.20; barley, rolled, 1.50; seed barley, 1.50; corn, whole yellow, 2.20; whole white corn, 2.30; corn, cracked, 2.25; Kaffir corn, 1.85; Egyptian corn, 2.10; red feed oats, 1.70; white feed oats, 1.80; bran, 1.70; shorts, 2.10; No. 1 wheat, 100-lb. sack, 2.05; cracked wheat, 2.15; Milo maize, 1.75; oilcake meals, 2.50; rye seed, 1.90; rolled oats, 1.85; chick food, 2.80; oat chop, 1.50; feed meal, 2.30.

WHEAT FLOUR—Quoted by bbls.: Capitol Milling Co., Capitol, 6.60; Aurora, 6.00; Trophy, 4.90; No. 1 hard bakers', 6.70; bakers' extra blend and California wheat blend, 6.20; Our Giant, 6.10; Eclipse, 5.70; Los Angeles Milling Co., Forex, 6.60 per bbl.; Purity, 6.00; Morning Glory, 4.90; Forex bakers' extras, 6.20; bakers' pastry, 5.70.

	5-lb.	10-lb.	25-lb.	50-lb.
Cornmeal, white	3.20	3.00	2.90	2.80
Cornmeal, yellow	3.20	3.00	2.90	2.80
Graham flour	3.65	3.45	3.35	3.25
Rye flour or meal	3.90	3.70	3.60	3.50
Oatmeal, ground	5.15	4.95	4.85	4.75
Oatmeal, steel cut	5.15	4.95	4.85	4.75
Hominy, large, small	3.95	3.75	3.65	3.55
Cracked wheat	3.90	3.70	3.60	3.50
Entire wheat flour	3.75	3.55	3.45	3.35
Pearl Barley	5.20	5.00	4.90	4.80
Split peas, yellow	7.70	7.50	7.40	7.30
Split peas, green	7.70	7.50	7.40	7.30
Farina	4.00	3.80	3.70	3.60
Nutrina Germ	4.20	4.00	3.90	3.80
Buckwheat	4.80	4.65	4.55	4.45

Health bran, 10 4-lb. pkgs. in bale 1.90

HAY—Alfalfa, 11.00@13.20 ton; barley hay, 12.00@15.00; tame oat hay, 13.00@16.00; timothy hay, 14.00@17.00; wheat hay, 12.00@14.00; straw, 7.00@9.00.

Oil List.

Pearl Oil or Union water white, iron bbls. and wagons	$ .09
Pearl Oil, in cases	.16
Union G.M. gasoline, in cases	.40
Elaine oil, cases, 2 5s	.26½
Eocene oil, cases, 2 5s	.19
Headlight, in cases, 2 5s	.17
V. M. & P. naphtha, drums	.10
V. M. & P. naphtha, cases, 2 5s	.17
Red Crown and Union gasoline, iron bbls. and tank wagons	.11
Red Crown and Union gasoline, cases, 2 5s	.18
Linseed oil, raw, in bbls	.72
Linseed oil, boiled, in cases	.74
Linseed oil, raw, in cases	.77
Linseed oil, boiled, in cases	.79
Turpentine, in cases, 2 5s	.68
Turpentine, iron bbls	.61

Chicago Stock Market.

[Furnished by Logan & Bryan, Members New York and Boston Stock Exchanges, Bradbury Bldg., Los Angeles.]

CHICAGO, Sept. 23.—Following are closing quotations:

	Bid. (Close)	Asked. (Close)
American Can com.	60⅝	61¼
American Can pfd.	106	106⅝
American Ship com.	36	39
American Ship pfd.	73½	75½
American Tel. & Tel.	122	....
Booth Fisheries com.	....	38½
Booth Fisheries pfd.	75½	77
Chicago City Railways	96⅞	97¼
Chicago City Railways 1st	70	75
Chicago City Railways 2nd	19	19⅝
Chicago City Railways 3d	3	4
Chicago Title & Trust	204	208
Commonwealth Edison	136	137
Diamond Match	95	95½
Illinois Brick	64	64½
K. C. Ry. & L. com.	....	28
K. C. Ry. & L. pfd.	49	....
National Biscuit com.	121	125
National Biscuit pfd.	121	124
National Carbon com.	142½	146
National Carbon pfd.	119	121
N. W. Elev. com.	20½	21
N. W. Elev. pfd.	103½	107½
People's Gas	117	118
Pneumatic Tool	76⅝	77½
Pneumatic Tool 5s	95½	96
Quaker Oats com.	250	255
Quaker Oats pfd.	104½	105
Sears Roebuck com.	155	156
Sears Roebuck pfd.	124½	126
Swift & Co.	118	118½
Union Carbide	159	161
Chicago Railways "A"	86	88
Chicago Railways "B"	69	70
Chicago Railways "C"	93	....

Turpentine and Rosin.

[BY A. P. NIGHT WIRE.]

SAVANNAH (Ga.) Sept. 23.—Turpentine, firm, 37¾@38; sales, 372; receipts, 434; shipments, none; stocks, 16,783. Rosin, firm, sales, 798; receipts, 1766; shipments, none; stocks, 66,698. Quotations: A, B, C, D, E, 3.25; F, 3.30; G, H, 3.35; I, 3.40; K, 3.55; M, 4.50; N, 4.90@5.00; WG, 5.75; WW, 6.00.

DAILY EASTERN CITRUS MARKET QUOTATIONS.

[BY DIRECT WIRE—EXCLUSIVE DISPATCH.]

NEW YORK BUREAU OF THE TIMES, Sept. 23.—Six cars Valencias, 2 cars lemons sold; market firm on Valencias; lemons strong, slightly higher. Weather fair.

VALENCIAS.

	Avge.
Old Mission, xf., Chapman	$7.25
Old Mission, fy., Chapman	6.55
Golden Eagle, Chapman	5.90
Lady Rowena, Chapman	4.20
Echo, S.T. Ex.	5.90
Arroyo, S.T. Ex.	4.70
Searchlight, Or. Ex.	5.35
S.S., Or. Ex.	4.95
Red C, Covina Ex.	4.95
Cougar, Covina Ex.	4.30
White C, Covina Ex.	3.05
OIC, Q.C. Ex.	3.95
California, Q.C. Ex.	2.50
Autumn Leaf	4.80

MEDITERRANEAN SWEETS.

California	$3.20

GRAPEFRUIT.

Echo	$2.20

VALENCIAS—HALVES.

Red C.	$2.20
Cougar	1.90

LEMONS.

Limoneira Co., Selected, vent.	$3.75
La Habra	3.10
Reliable	2.65

Note—In Wednesday's New York sale Royalty brand should not have been credited to the Foothill Valencia Growers, Inc., as the fruit sold was not their fruit, although this association owns the Royalty brand.

The Crusader and Biplane brands sold in the same sale should also not have been credited to the Crafton-Mentone Hgts. Groves, as the fruit sold did not belong to them, although the brands used are theirs.

Philadelphia Market.

[BY DIRECT WIRE—EXCLUSIVE DISPATCH.]

PHILADELPHIA, Sept. 23.—One car lemons sold.

LEMONS.

Pico, S.T. Ex.	$2.55

Boston Market.

[BY DIRECT WIRE—EXCLUSIVE DISPATCH.]

BOSTON, Sept. 23.—Four cars [illegible] Market is unchanged.

VALENCIAS.

Colombo, S.T. Ex.	[illegible]
Las Palmas, S.T. Ex.	[illegible]
Colombo, S.T. Ex.	[illegible]
Las Palmas, S.T. Ex.	[illegible]

LEMONS.

Southland Beauties, Q.C. Ex.	[illegible]
Justrite	[illegible]
Rey, S.T. Ex.	[illegible]
Tunnel	[illegible]

Citrus Fruit Shipments.

SOUTHERN CALIFORNIA.

	Oranges.	Lemons.
Sept. 22	45	11

Chicago Citrus Market.

[BY DIRECT WIRE—EXCLUSIVE DISPATCH.]

CHICAGO BUREAU OF THE TIMES, Sept. 23.—California cantaloupes have practically disappeared from the market; there were no arrivals today, and not enough stock to establish quotations. Colorado and Michigan are sending heavy consignments, but the melons have no flavor, and are slow at 1.00 and 1.75 for standard crates. Casabas, California, cases, 1.00 down, 50 for overripe. Osage, jumbo crates, 1.00@1.25; Japanese melons, 25. Oranges, boxes, late California Valencias, 5.00@5.30; choice but off color, 4.50@5.00. Lemons, boxes, California, 2.25@3.00. Plums, cases, 4 baskets, Gross, Hungarian and Kelsey, 1.00@1.25; Italian, Giants and Silver Prunes, 85@1.00. Grapes, cases, 4 baskets, Tokay, 1.25@1.50; seedless, 1.15@1.25; Malaga, 1.00@1.25; cases, 6 baskets, best Michigan stock, 75. Pears, boxes, 50 pounds, California Bartletts, 2.25@2.50. Peaches, boxes, 20 pounds, California Elbertas and clings, 50@60. Apples, best barrel stock, 2.00@2.50.

Boston Stock Market.

[Furnished by Logan & Bryan, Members New York and Boston Stock Exchanges, Bradbury Bldg., Los Angeles.]

BOSTON, Sept. 23.—Following are closing quotations:

	Bid.	Ask.
Adv.	1¼	2
Ahmeek	95	97
Alaska	32⅝	32⅝
Allouez	53	54
Algoma	2¼	2½
Amn. Pneu. Com.	2¼	2½
Do. pfd.	15½	16
Am. Zinc	51⅝	52⅛
Arcadian	9⅛	9⅝
Ariz. Com.	8⅛	8⅝
B. S. Gas	10	12
Baltic	2⅝	3
Begole	1	1¼
Belmont	[illegible]	[illegible]
B. & Balk.	[illegible]	[illegible]
Bohemia	2	2¼
B. & Lon.	28	[illegible]
B. & Sup.	58	58½
Canada	90	[illegible]
Calaveras	1⅝	1⅝
C. & Ariz.	61½	62
Cal. Corbin	4	5
C. & Hecla	540	545
C'tennial	17	18
Cons. Cop.	1⅝	2
Chief Con.	88	92
Chino	44⅝	45
Cop. Range	53⅝	54
C. Reserve	38	42
Daly West	....	2⅛
Davis Daly	1⅝	1 7-16
E. Butte	11⅝	12
First Nat.	2⅝	3
Fortuna	75	80
Utah Metal	7⅝	7⅝
Ventura	11⅝	11⅝
G. F. Mer.	16	18
Franklin	9	9½
Granby	83⅝	84
C. Cananea	50½	50⅝
Gld. Con.	1⅝	1⅝
Hancock	18⅝	17⅛
Houghton	2⅝	3
Indiana	5	5⅛
Inspr.	34⅝	35
Isle Royale	28	27
Kerr Lake	3⅝	3⅝
Keweenah	2⅝	3
Lake Cop.	13½	14
La Rose	48	50
La Salle	5	6
Mason Val.	1½	2
Mass. Cop.	10	10½
M. G. Com.	89½	90

Salt Lake Stock Exchange.

[Furnished by Logan & Bryan, Members New York and Boston Stock Exchanges, Bradbury Bldg., Los Angeles.]

SALT LAKE, Sept. 23.—Closing quotations:

	Bid.	Ask.
Alta Con.	[illegible]	[illegible]
Alta Tiger	4½	5
Albion	34	35
Bing. Amal.	6	7
Black Jack	[illegible]	[illegible]
Big Cott'w.	[illegible]	[illegible]
Cedar Talis.	2⅝	2½
Colorado	[illegible]	10
C. Point	[illegible]	[illegible]
Col. Ext.	13½	16⅝
Cardiff	400	410
Daly	350	370
Daly Judge	695	750
Dragon Con.	[illegible]	[illegible]
Emma Cop.	23	27
G. Chain	15	[illegible]
G. Central	54	60
Iron Bloss.	78	80
Ind. Queen	[illegible]	[illegible]
Leonora	2⅝	[illegible]
Lower Mam.	4	5
May Day	16	16½
Min. Flat	2⅝	3

New York Metal Market.

[BY A. P. NIGHT WIRE.]

NEW YORK, Sept. 23.—Copper, electrolytic, 18.00. Tin, dull, 32.50. Lead, 4.50 asked.

THE offices in the Haas Bldg., Seventh and Broadway, are beautiful and the prices are reasonable.

The Safest 7% Investment

When you buy a Street Improvement Bond you do not need to guess about the value of the security back of your bond. You can see the property and judge for yourself.
More than 70 per cent. of our business today is with our old customers.
Every bond offered for sale by us is first purchased for our own account.
We make collections of coupons for our clients without charge and attend to all necessary details.

ELLIOTT & HORNE COMPANY
Mezzanine Floor — Citizens National Bank Bldg.

INCORPORATE IN ARIZONA
Avoid delay. Incorporation and organization completed in one day. Cost same regardless amount capitalization. Full information and forms free upon request.
STODDARD INCORPORATING CO.
Main Office: Central Building, Phoenix, Arizona.
Los Angeles Office: 520-526 Van Nuys Building.

6% FIRST MORTGAGE BONDS ON PAYMENTS OF $5 OR $10 MONTHLY
6% on your money as paid in. Booklet on request.
BANKERS BOND AND MORTGAGE CO.
Home 60535 Washington Building Main 174

LOGAN & BRYAN
BROKERS—STOCKS, BONDS, GRAIN, PROVISIONS, COTTON and COFFEE.
Members All Leading Exchanges. LOS ANGELES OFFICE, BRADBURY BLDG.
Sunset Main 5410 L. N. STOTT, Manager.

7% LOS ANGELES COUNTY GOLD ROAD BONDS
$250.00 Denomination—Immediate Delivery.
CONTRACTORS SECURITIES COMPANY
A2333; Bdwy. 5264.

Wm. R. Staats Co. Dealers in Municipal and Corporation BONDS
ALSO EXECUTE COMMISSION ORDERS IN LISTED SECURITIES.
LOS ANGELES. PASADENA. SAN FRANCISCO.

For Quality, Service and Reliability, order from the
CRESCENT WINE CO.
430 West Seventh Street. Telephone Main 64; F1086.

FRIDAY MORNING.

Grain.

WHEAT PRICES TAKE A DROP.

IMPORTS FROM CANADA CAUSE HALT IN THE BUYING.

Country Offerings of Spring Wheat in the Northwest Increase Materially Which also Serves to Help the Bear Side—Corn and Oats are Both Weaker.

[BY A. P. NIGHT WIRE.]

CHICAGO, Sept. 23.—Wheat prices suffered a sharp break today, largely as a result of the purchase of Canadian wheat to be imported into the United States. The market closed unsettled, 1¼ to 1¾@1½ net lower, with December at 94, and May at 96¾. Corn lost ½@⅝ to 1; oats finished 1-16 off to ¼@⅝ up, and provisions at a rise of 2½@20. Despite the fact that the actual amount of Canadian wheat bought for import was only 50,000 bushels, the bearish effect on prices proved far reaching and quick. The market, which previously had been on the advance, owing to fear that contract stocks would prove too meager to fill September deliveries, was now turned downgrade. Subsequent rallies failed to overcome the greater part of the decline. Country offerings of spring wheat in the Northwest increased materially, notwithstanding that early in the day reports were current that consignment notices at Minneapolis showed a falling off. Liberal sales from first hands weakened corn. The weather was favorable, and the inquiry slow. Oats held within narrow limits. There seemed to be no pressure to sell. Higher prices for hogs strengthened provisions; on the bulge, though, packers unloaded quite freely, the January option in particular.

CLOSING PRICES.

Wheat, September, 1.05; December, 94; May, 96¾. Corn, December, 55¾; May, 57. Oats, December, 35¾; May, 37. Pork, October, 12.55; January, 13.[illegible] Lard, October, 8.10; January, [illegible] Ribs, October, 8.20; January, [illegible]

CASH GRAIN.

Corn, No. 2 yellow, 75¼@76. Rye, 92@97. Barley, 50@60. Timothy, 5.50@[illegible] Clover, 13.00@18.00.

Chicago Grain Market.

[Furnished by E. F. Hutton & Co., Members New York Stock Exchange, 118 West Fourth street, Los Angeles.]

CHICAGO, Sept. 23.—Following is range of quotations:

Open.	High.	Low.	Bid. (Close)	Asked. (Close)
.98⅛	.98¼	.96¼	.96½	....
1.07⅛	1.08⅝	1.04	1.05	....
.96⅝	.96⅝	.96⅝	....	.94
.57	.57⅝	.57	.57	....
.71⅛	.72⅛	.71⅛	.71⅛	....
.56⅛	.56⅝	.55⅝	.55⅛	....
.37⅝	.38	.37⅝	....	.37⅝
.37⅝	.38	.36⅝	.37⅝	....
.36	.36	.35⅝	.35⅛	....
12.55	12.55	12.45	12.55	....
14.97	15.10	14.92	15.10	....
12.85	12.55	12.45	12.55	....
8.47	8.52	8.47	8.52	....
....	....	....	8.10	....
8.06	8.10	8.05	8.10	....
8.30	8.40	8.30	8.40	....
....	....	....	8.20	....
8.00	8.20	8.00	8.20	....

SAN FRANCISCO MARKET. FRUIT, GRAIN AND PRODUCE.

[BY A. P. NIGHT WIRE.]

SAN FRANCISCO, Sept. 23.—Oats, red, 1.20@1.30; white, 1.32@1.35. Millstuffs—Middlings, 30.00@32.00; bran, 26.00@27.00; shorts, 27.00@28.00; rolled corn, 41.00@42.00.

Receipts—Flour, 1296 quarters; barley, 4890 centals; beans, 993 sacks; potatoes, 3260 sacks; hay, 386 tons; hides, 10 in number; wine, 89,500 gallons.

Fruit—Oranges, 4.00@4.75. Potatoes—Delta, 75@1.00; sweets, ex. 1.35@1.40; Salinas grades, 1.25@[illegible]

Vegetables—String beans, 1@3; summer squash, 25@30; wax beans, 2@2½; lima beans, 2@2½; green corn, 75@[illegible] tomatoes, 25@40; cucumbers, 20@[illegible]

Poultry—Hens, 14@15; fryers, 23@[illegible] young roosters, 20@22; squabs, 2.75; pigeons, 1.50@1.75; ducks, 11.

Callboard Sales.

[BY A. P. NIGHT WIRE.]

SAN FRANCISCO, Sept. 23.—Wheat, no trading. Barley steady. December, 1.25¼. Afternoon session: Wheat, easy. Barley, steady, December, 1.2[illegible]

Local Grain Market.

Following are quotations furnished by the Grain Exchange. All prices are based on lots of 100 tons and are f.o.b. Los Angeles.

	Bid.	Asked.
Club milling	....	$1.67½
Sonora milling	....	1.67½
Russian wheat	....	1.62½
Bright feed	1.22½	1.25
Yellow corn	....	1.67
Idaho white	....	1.67
Shorts	26.50	31.00
Mill run	....	28.00
Middlings	....	28.00
[illegible]	....	28.00

Barley Futures:

half October	1.23¾	
half November	1.25	
half Nov.	1.25	
[illegible]	1.26¼	1.30

New York General Market.

[BY A. P. NIGHT WIRE.]

NEW YORK, Sept. 23.—Wheat, spot unsettled. Corn, spot easy. Oats, spot [illegible] Hay, hides, wool, steady. Hops, [illegible]

SPOT COTTON. NEW ORLEANS QUOTATIONS.

[BY DIRECT WIRE—EXCLUSIVE DISPATCH.]

NEW ORLEANS, Sept. 23.—New Orleans spot cotton market today: Low ordinary, 7.61; ordinary, 8.86; good ordinary, 8.86; strict good ordinary, 9.42; low middling, 10.05; strict low middling, 10.50; middling, 10.87; strict middling, 11.12; good middling, 11.44; strict good middling, 11.81; middling fair, 12.62; middling fair to fair, 12.62; fair, [illegible] Sales, 1575 bales; to arrive, 975. Tone of market steady.

New York Cotton Market.

[Furnished by E. F. Hutton & Co., Members New York Stock Exchange, 118 West Fourth street, Los Angeles.]

NEW YORK, Sept. 23. — Following is range of quotations today:

Open.	High.	Low.	Bid. (Close)	Asked. (Close)
11.74	11.82	11.61	11.75	11.76
11.96	12.06	11.83	11.98	11.99
12.17	12.28	12.06	12.20	12.21
12.27	12.33	12.15	12.27	12.29
....	....	....	12.34	....
11.18	11.28	11.11	12.18	12.23
11.04	11.72	11.48	11.23	11.24
11.85	....	....	11.64	....

New York Sugar Market.

[BY A. P. NIGHT WIRE.]

NEW YORK, Sept. 23.—Raw sugar, centrifugal, 4.02; molasses, 3.27; refined easy, 30 points [illegible] cut loaf, 8.00; crusher, 5.80; mold A, 6.50; cubes, 5.25; XXXX powdered, 5.10; powdered, 5.10; fine granulated, 5.00; Diamond A, 5.00; confectioners' A, [illegible] No. 1, 4.75.

New York Sugar Market.

[Furnished by Logan & Bryan, Members New York and Boston Stock Exchanges, Bradbury Bldg., Los Angeles.]

NEW YORK, Sept. 23. — Following is range of quotations today:

Bid. (Close)	Asked. (Close)
2.83	2.84
2.80	2.82
2.84	2.86
2.87	2.89
2.90	2.92
2.96	2.97
3.02	3.04
3.04	3.05
2.92	2.94
2.95	2.97
2.94	2.95
2.96	2.98

Grain.

WHEAT PRICES TAKE A DROP.

OFFERS FROM CANADA CAUSE HALT IN THE BUYING.

Heavy Offerings of Spring Wheat in the Northwest Increase Material—Which also Serves to Help the Other Side—Corn and Oats are Both Weaker.

[BY A. P. NIGHT WIRE.]

CHICAGO, Sept. 23.—Wheat prices had a sharp break today, largely in result of the purchase of Canadian wheat to be imported into the United States. The market closed unsettled, 1¼@1½ net lower, with December at 94, and May at 96⅝. Corn lost ⅝ to ¾; oats finished 1-16 off to ⅛ up, and provisions at a rise of 2@20. Despite the fact that the amount of Canadian wheat bought for import was only 50,000 bushels, the bearish effect on prices was far reaching and quick. The bulls, which previously had been on the defensive, owing to fear that consignments would prove too meager for September deliveries, was now in the downgrade. Subsequent rallies failed to overcome the greater part of the decline. Country offerings of spring wheat in the Northwest increased materially, notwithstanding that early in the day reports were current that consignment notices at Minneapolis showed a falling off. Liberal receipts from first hands weakened corn. The weather was favorable, and the inquiry slow. Oats held within narrow limits. There seemed to be no pressure to sell. Higher prices for hogs advanced provisions; on the bulge, however, packers unloaded quite freely, January option in particular.

CLOSING PRICES.

Wheat, September, 1.05; December, 94; May, 96⅝. Corn, December, 55⅛; May, ... Oats, December, 35⅝; May, ... Pork, October, 12.55; January, ... Lard, October, 8.10; January, ... Ribs, October, 8.20; January, ...

CASH GRAIN.

Corn, No. 2 yellow, 75¼@76. Rye, ... Barley, 50@60. Timothy, 5.50 ... Clover, 13.00@18.00.

Chicago Grain Market.

[Furnished by E. F. Hutton & Co., Members New York Stock Exchange, 118 West Fourth street, Los Angeles.]

Sept. 23.—Following is range of quotations:

	High.	Low.	Close— Bid.	Asked.
	.98¾		.98⅜	
	1.06⅜	1.04	1.05	
	.96⅝	.93⅛		.94
	.57⅞	.57	.57	
	.71⅝	.71⅛	.71¼	
	.56⅜	.55⅛	.55⅜	
				.37⅝
	.38	.37⅝	.37⅝	
	.36	.35⅜	.35⅝	
	12.55	12.45	12.55	
	15.10	14.92	15.10	
	12.55	12.45	12.55	
	8.52	8.47	8.52	
	8.10	8.05	8.10	
			8.10	
	8.40	8.30	8.40	
			8.20	
	8.20	8.00	8.20	

SAN FRANCISCO MARKET.

FRUIT, GRAIN AND PRODUCE.

[BY A. P. NIGHT WIRE.]

SAN FRANCISCO, Sept. 23.—Oats, red, 1.30; white, 1.32@1.35. Feedstuffs — Middlings, 30.00@32.00; bran, 26.00@27.00; shorts, 27.00@28.00; cracked corn, 41.00@42.00.

Receipts—Flour, 1296 quarters; barley, 2390 centals; beans, 993 sacks; potatoes, 2280 sacks; hay, 386 tons; hides, 33 in number; wine, 89,500 gallons.

Fruit—Oranges, 4.00@4.75.

Potatoes—Delta, 75@1.00; sweets, ex. ...; Salinas grades, 1.25@...

Vegetables—String beans, 1@3; summer squash, 25@30; wax beans, 2@2½; peas, 2@2½; green corn, 75@...; tomatoes, 25@40; cucumbers, 20...

Poultry—Hens, 14@15; fryers, 23@...; roosters, 20@22; squabs, 2.75; pigeons, 1.50@1.75; ducks, 11...

Callboard Sales.

[BY A. P. NIGHT WIRE.]

SAN FRANCISCO, Sept. 23.—Wheat, no trading. Barley steady, December, 125¾. Afternoon session: ... Barley, steady, December...

Local Grain Market.

Following are quotations furnished by the Grain Exchange. All prices quoted are based on lots of 100 tons and are f.o.b. Los Angeles.

	Bid.	Asked.
Club milling	....	$1.67½
... milling	....	1.67½
... wheat	....	1.62½
... feed	1.22½	1.25
Yellow corn	....	1.67
... white	....	31.00
... shorts	26.50	28.00
... mill run	....	28.00
... Middlings	....	28.00

Futures:

... October	1.23¾	
... November	1.25	
... Nov.	1.25	
...	1.26¼	1.30

New York General Market.

[BY A. P. NIGHT WIRE.]

NEW YORK, Sept. 23.—Wheat, spot ...; Corn, spot easy. Oats, spot ... hides, wool, steady. Hops, ...

SPOT COTTON.

NEW ORLEANS QUOTATIONS.

[BY DIRECT WIRE—EXCLUSIVE DISPATCH.]

NEW ORLEANS, Sept. 23.—New Orleans spot cotton market today: Low ordinary, 7.81; ordinary, 8.36; good ordinary, 9.12; strict good ordinary, 9.42; low middling, 10.05; strict low middling, 10.87; strict middling, ...; good middling, 11.44; strict good middling, 11.81; middling fair, 12.12; strict middling fair to fair, 12.62; fair, ...; sales, 1875 bales; to arrive, 975 bales. Tone of market steady.

New York Cotton Market.

[Furnished by E. F. Hutton & Co., Members New York Stock Exchange, 118 West Fourth street, Los Angeles.]

Sept. 23. — Following is range of quotations:

	High.	Low.	Close— Bid.	Asked.
	11.80	11.61	11.75	11.76
	12.00	11.83	11.98	11.99
	12.26	12.05	12.20	12.21
	12.33	12.15	12.27	12.29
	....	....	12.34	....
	12.28		12.18	12.28
	11.29	11.11	11.23	11.24
	11.72	11.48	11.64	....

New York Sugar Market.

[BY A. P. NIGHT WIRE.]

NEW YORK, Sept. 23.—Raw sugar, centrifugal, 4.02; molasses ...; refined easy, 30 points lower; cut loaf, 6.90; crushed, 5.80; mold A, 5.25; XXXX powdered, ...; 5.10; fine granulated, ...; A, 5.00; confectioners' ... No. 1, 4.75.

New York Sugar Market.

[Furnished by Logan & Bryan, Members New York Stock Exchange, Bradbury Bldg., Los Angeles.]

Sept. 23. — Following is range of ...

	Close— Bid.	Asked.
	2.83	2.84
	2.80	2.82
	2.84	2.86
	2.87	2.89
	2.96	2.97
	2.99	3.00
	3.02	3.04
	3.04	3.06
	2.92	2.94
	2.95	2.97
	2.94	2.95
	2.95	2.96

FRANCE STOPS GOLD EXPORTS.

[BY ATLANTIC CABLE AND A. P.]

PARIS, Sept. 23.—The Chamber of Deputies today ratified the ministerial decree prohibiting the exportation of gold in coin, ingots, powder or any other form and also the exportation of copper and nickel coins.

STOCKS AND BONDS IN SAN FRANCISCO.

[BY A. P. NIGHT WIRE.]

SAN FRANCISCO, Sept. 23.—Following is today's range of prices:

	Bid.	Asked.
U. S. Bonds—		
3s quarterly coupon	100¾	....
State bonds—		
San Francisco Harbor Imp. 4s	....	4.20
Municipal Bonds—		
San Francisco Municipal 3½s	....	4.75
San Francisco Municipal 4½s	....	4.60
San Francisco Municipal 5s	4.75	....
Miscellaneous Bonds—		
Associated Oil Co. 5s	100	101
Bay Counties Power Co. 5s	101	101½
Cal. Central Gas & Electric 5s	100½	....
Cal. Elec. Gen. Co. Ser. A 5s	....	82
Cal. Electric Unifying 5s	94	94½
Cal. Tel. & Light Co. 6s	98⅝	....
California Wine Association 5s	93⅝	....
Cen. Cal. Traction Co. 5s	72	....
City Electric Co. 5s	88¼	....
Coast Counties L. & P. 5s	90½	92½
Edison Light & Power 6s	....	106⅝
E. I. du Pont de Nem. Pdr. 4½s	102⅜	....
First Federal Trust Co. 5s	100	....
Great Western Power Co. 5s	80⅝	81½
Hawaiian Commercial & Sugar 5s	103⅞	....
Honolulu R. T. & L. Co. 6s	104¾	....
Lake Tahoe Ry. & T. Co. 5s	....	90
Los Angeles Gas & Electric Co. 5s	99	....
Los Angeles Gas & Elec. Corp. 5s	....	96½
Los Angeles Railway 5s	92½	....
Los Angeles Railway Corp. 5s	88⅝	....
Los Angeles Lighting Gtd. 5s	99⅝	....
L. A.-Pacific Ry. 1st Con. Mtg. 5s	92¾	....
L. A.-Pacific Ry. of Cal. 5s	....	89½
Marin Water & Power Co. 5s	....	100
Market Street Ry. 1st Con. Mtg. 5s	....	73
Northern Railway Co. of Cal. 5s	105⅝	106¼
Northern Cal. Railway 5s	102	....
Northern Cal. Power Co. 5s	70	71
Oakland Gas, Light & H. 5s	100	....
Oakland Transit Co. 6s	....	94
Oakland Transit Co. 5s	95	....
Oakland Transit Con. 5s	....	80
Oakland Traction Con. 5s	....	85
Omnibus Cable Ry. 6s	....	96
Oro Electric Corp. 6s	80	....
Pacific Gas Imp. 4s	88¼	....
Pacific Gas & Electric Co. 5s	87	....
Pacific Electric Railway Co. 5s	92¾	95
Pacific Light & Power Co. 5s	....	89
Pacific Light & Power (Gtd.) 5s	....	93
Pacific Tel. & Tel. Co. 5s	97⅛	97½
Sacramento Electric, Gas & Ry. 5s	100¼	....
San Joaquin Light & Power 5s	95	96
S. J. L. & P. Cor. (Ser. A) 6s	99½	....
S. F., Oakland & San Jose Ry. 5s	81⅝	....
S. F., Oakland & S. J. 2nd Mtg. 5s	....	62½
S. F., Oakland & S. J. Con. Ry. 5s	55	....
Sierra Railway of California 6s	....	82½
S. P. R. R. of C. 1st C. Gtd. 5s	104⅝	....
S. P. Branch Railway of Cal. 6s	118½	119
S. P. R. R. Co. 1st Refg. 4s	84⅝	85¼
S. V. Water Co. Gen. Mtg. 4s	92⅝	93½
United Gas & Electric Co. 5s	100¼	100⅝
United R. R. of S. F. 4s	46½	47½
Valley Counties Power Co. 5s	100⅝	....
Cal. Gas & Electric	100⅝	....
Water Stocks—		
Marin County	55	....
Spring Valley Water Co.	54⅝	55½
Gas and Electric Stocks—		
Northern Cal. Power Co. Com.	7	8
Pacific Gas & Electric 1st pfd.	85	....
Pacific Gas & Electric pfd.	....	87⅝
Pacific Gas & Electric com.	48	48⅝
Insurance Stocks—		
Fireman's Fund	246	252½
Bank Stocks—		
American National Bank	....	127½
Anglo California Trust Co.	105	115
Bank of California, N. A.	186	187½
First National Bank of S. F.	214½	....
Mercantile National Bank	....	220
Savings Union Bank & Trust Co.	....	240
Savings Banks—		
German Savings & Loan	2550	....
Humboldt Savings Bank	105	....
Mutual Savings Bank ($50 paid up)	....	75
Security Savings Bank	330	....
Street Railroad Stocks—		
California	....	112½
Powder Stocks—		
E. I. du Pont de Nem. pfd.	101	102½
Sugar Stocks—		
Hawaiian Commercial & Sugar	85½	87
Hawaiian Sugar Co.	34½	....
Honokaa Sugar Co.	4½	6
Hutchinson Sugar Plantation	....	19⅛
Kilauea Sugar Plantation Co.	19	....
Onomea Sugar Co.	33⅝	....
Paauhau Sugar Plantation Co.	....	20¼
Union Sugar Co.	16½	18
Oil Stocks—		
Amalgamated Oil Co.	68	....
Associated Oil Co.	49	49½
Sterling Oil & Dev. Co.	1⅛	1¼
Miscellaneous Stocks—		
Alaska Packers' Association	87½	....
Cal. Fruit Canners' Association	....	120½
Cal. Wine Association pfd.	....	65
Cal. Wine Association com.	25	30¼
Hunt Bros. Co. pfd.	....	30
Pacific Auxiliary Fire Alarm	3¼	....
Pacific Tel. & Tel. pfd.	94½	....
Pacific Tel. & Tel. com.	31	....
Philippine Tel. & Tel. Corp.	17⅝	19½

SALES.

Morning session—

7,000	Cal. Gas & Electric Unifying 5s	94½
5,000	Pacific Tel. & Tel. 5s	97½
5,000	Spring Valley Water Co. 4s	92⅝
45	Associated Oil Co.	49
75	Spring Valley Water Co.	55
150	Spring Valley Water Co.	54⅝
50	Spring Valley Water Co.	54½
52	Pacific Gas & Electric com.	48⅛
5	Pacific Tel. & Tel. pfd.	95
10	Union Sugar Co.	17¼
	Unlisted—	
20	Union Oil Co. of California	58⅝
60	Union Oil Co. of California	59½
100	N. W. Electric com.	12½
100	N. W. Electric com.	12⅝

NEVADA MINING STOCKS. SAN FRANCISCO MARKET.

[BY A. P. NIGHT WIRE.]

SAN FRANCISCO, Sept. 23.—Following are sales and range of quotations:

Sales.	Goldfield—	High.	Low.	Close— Bid.	Asked.
1,000	Atlanta	.28	.28	.27	.28
1,000	Booth	.44	.44	.43	.44
......	Blue Bull	....	....	.03	.04
1,000	C. O. D.	.04	.04	.04	.05
2,000	Comb. Frac.	.08	.08	.07	.09
......	Daisy	....	....	.04	.06
23,500	Dbd. B. B.	.08	.07	.07	.08
......	Florence	....	....	.44	.45
800	Gfd. Con.	1.32½	1.30	1.30	1.32½
4,000	Jumbo Ex.	1.35	1.30	1.27½	1.32½
1,000	Lone Star	.05	.05	.05	.06
7,500	Merger	.19	.18	.18	.19
1,000	Spearhead	.10	.10	.10	.11
1,500	Silver Pick	.07	.07	.07	.08
1,000	Vernal	.05	.05	.04	.05
2,000	Yellow Tiger	.02	.02	.01	.02
9,000	Oro	.08	.07	.07	.08
......	Sandstorm	....	....	.10	.11
14,000	Kewanas	.39	.35	.37	.38
	Manhattan—				
......	Big Four	....	....	.05	....
......	Dexter Union	....	....	....	.01
......	Gold Wedge	....	....	.01	.02
......	Man. Con.	....	....	....	.02
......	Man. Dexter	....	....	....	.01
......	Morn. Glory	....	....	....	.02
......	White Cap	....	....	.03	.04
	Comstock—				
2,200	Con. Virginia	.10	.08	.08	.09
......	Confidence	....	....	.16	.17
......	Hale & Nor.	....	....	.03	.05
300	Mexican	.34	.33	.33	.34
1,200	Ophir	.19	.18	.18	.19
......	Savage	....	....	.04	.06
800	Sierra Nev.	.20	.20	.19	.20
200	Union	.35	.35	.34	.35
	Tonopah—				
......	Belmont	....	....	3.50	3.55
10,000	Cash Boy	.05	.04	.04	.05
......	Gipsy Queen	....	....	.01	.02
......	Jim Butler	....	....	.70	.81
......	Merger	....	....	.34	.36
......	Midway	....	....	.14	.15
......	Mon. P. Ex.	....	....	.04	.05
800	Montana	.31	.31	.31	.33
......	Mizpah Ex.	....	....	.18	.20
......	McNamara	....	....	.02	.03
......	North Star	....	....	.10	.12
......	Rescue Eula	....	....	.08	.09
......	Tono. of N.	....	....	5.50	6.00
200	Tonopah Ex.	2.40	2.40	2.40	2.45
......	Umatilla	....	....	.01	.02
600	West End	.60	.60	.60	.61

Chicago Live Stock Market.

[BY A. P. NIGHT WIRE.]

CHICAGO, Sept. 23.—Hogs, receipts 10,000, slow, 5 above yesterday's average; bulk, 6.70@7.85; light, 7.35@8.25; mixed, 6.65@8.25; heavy, 6.40@7.80; rough, 6.40@6.60; pigs, 5.50@7.50. Cattle, receipts 3000, firm; native beef cattle, 6.00@10.40; western steers, 6.60@8.85; cows and heifers, 2.85@8.25; calves, 7.00@10.50. Sheep, receipts 16,000, steady; wethers, 5.25@6.25; lambs, 6.25@8.75.

Kansas City Live Stock Market.

[BY A. P. NIGHT WIRE.]

KANSAS CITY, Sept. 23.—Hogs, receipts 4000; higher; bulk, 7.00@8.00; heavy, 6.80@7.40; packers and butchers, 7.20@8.00; light, 7.50@8.05; pigs, 6.75@7.75. Cattle, receipts 5000, steady; prime fed steers, 9.50@10.00; dressed beef steers, 7.90@9.40; western steers, 6.50@8.75; stockers and feeders, 5.75@7.85; bulls, 5.00@6.00; calves, 6.00@10.00. Sheep, receipts, 12,000, steady, lambs, 7.75@8.35; yearlings, 5.75@6.25; wethers, 5.25@6.25; ewes, 5.00@6.00.

Portland Live Stock Market.

[BY A. P. NIGHT WIRE.]

PORTLAND (Or.) Sept. 23.—Cattle, unchanged, receipts 94. Hogs, steady, receipts 592. Sheep, strong, receipts 225.

New York Dairy Market.

[BY A. P. NIGHT WIRE.]

NEW YORK, Sept. 23. — Butter, steady; receipts 8241; creamery extras, 27@28; firsts, 24¼@26½; seconds, 22½@24. Eggs, irregular, receipts 8739; fresh gathered extras, 30@32; extra firsts, 28½@29½; firsts, 26@27½; seconds, 23½@25. Cheese, steady; receipts 803; State whole milk fresh flats, specials, 14¾@15; average fancy, 14½.

GERMAN LOAN TO BE SUCCESS.

[BY ATLANTIC CABLE AND A. P.]

BERLIN, Sept. 23 (via London.)—Details regarding the subscriptions to Germany's third war loan are still incomplete, but indications are for success of the issue. A number of cities, which have reported complete totals, show considerably larger figures in subscription than for the March loan, and none of them a decrease.

Some optimistic estimates are that the subscriptions to the new loan will total 12,000,000,000 marks ($3,000,000,000.)

The closing hours of the subscription period developed interesting scenes about the Reichsbank, where an immense crowd had gathered. In the waiting line were working women with deposits of from 100 to 500 marks. Aged war veterans holding rolls of banknotes made their way through the throngs as best they could to hand in their deposits.

The thirty-eight subscription bureaus in the City Hall also were filled to overflowing, as were the savings banks, where subscriptions were received. The whole scene was a patriotic demonstration, largely of the lower and middle classes.

SHIPPING.

HARBOR OF LOS ANGELES.

ARRIVED—THURSDAY, SEPT. 23.

Steamer Harvard, Capt. White, from San Francisco.

Steamer President, Capt. Zeh, from San Diego.

Steamer Thomas L. Wand, Capt. Nygran, from Coos Bay.

Steamer Raymond, Capt. Hansen, from Willipa.

Steamer Brunswick, Capt. Hammer, from Fort Bragg.

Steamer Wasp, Capt. Sandberg, from San Diego.

Steamer Fifield, Capt. Lindberg, from Redondo Beach.

Steamer Celilo, Capt. Tietjen, from San Diego.

Steamer Montanan, Capt. Wright, from San Francisco.

SAILED—THURSDAY, SEPT. 23.

Steamer Harvard, Capt. White, for San Diego.

Steamer President, Capt. Zeh, for Puget Sound, via San Francisco.

Steamer Hattie Luckenbach, Capt. McDonald, for New York.

Steamer Olympic, Capt. Hansen, for Bellingham.

Steamer Yosemite, Capt. Nelsen, for Portland, via San Francisco.

Steamer Falcon, Capt. Schage, for Puget Sound, with barge Charles Nelson in tow.

Steamer San Ramon, Capt. Bodge, for Mexican and Central American ports.

Steamer Raymond, Capt. Hansen, for Redondo Beach and Santa Barbara.

Steamer Thomas L. Wand, Capt. Nygran, for San Diego.

Steamer Dakotan, Capt. Curtis, for San Francisco.

PASSENGER SCHEDULE.

All steamers call at San Francisco to and from ports further north.

TO ARRIVE.

Date.	From—Steamer.	Steamship line.
Sept. 24	San Francisco, Harvard	Pacific Navigation
Sept. 24	Portland, Beaver	S. F. & Portland
Sept. 24	New York, Honolulan	American-Hawaiian
Sept. 25	Puget Sound, Governor	Pacific Coast
Sept. 26	San Diego, Governor	Pacific Coast
Sept. 26	San Francisco, Harvard	Pacific Navigation
Sept. 26	San Francisco, Aroline	Independent
Sept. 27	San Francisco, Queen	Pacific Coast
Sept. 27	Portland, Roanoke	North Pacific
Sept. 28	San Diego, Roanoke	North Pacific
Sept. 28	San Francisco, Harvard	Pacific Navigation
Sept. 28	Puget Sound, Congress	Pacific Coast
Sept. 29	Portland, Rose City	S. F. & Portland
Sept. 30	San Diego, Congress	Pacific Coast
Sept. 30	San Francisco, Queen	Pacific Coast
Sept. 30	San Francisco, Harvard	Pacific Navigation
Sept. 30	San Francisco, Aroline	Independent

TO DEPART.

Date.	For—Steamer.	Steamship line.
Sept. 24	San Francisco, Harvard	Pacific Navigation
Sept. 25	Portland, Beaver	S. F. & Portland
Sept. 25	San Diego, Governor	Pacific Coast
Sept. 26	San Francisco, Aroline	Independent
Sept. 26	Puget Sound, Governor	Pacific Coast
Sept. 26	San Francisco, Harvard	Pacific Navigation
Sept. 27	San Diego, Roanoke	North Pacific
Sept. 27	San Francisco, Queen	Pacific Coast
Sept. 28	San Francisco, Harvard	Pacific Navigation
Sept. 28	Portland, Roanoke	North Pacific
Sept. 29	San Diego, Congress	Pacific Coast
Sept. 30	San Francisco, Harvard	Pacific Navigation
Sept. 30	Puget Sound, Congress	Pacific Coast
Sept. 30	Portland, Rose City	S. F. & Portland
Sept. 30	San Francisco, Aroline	Independent

LOCAL CARRIERS.

Steamers for Catalina Island leave San Pedro at 10 a.m. daily, returning at 5:45 p.m.

Launches for Long Beach leave foot of Fifth street, San Pedro, hourly from 10 a.m. to 5 p.m. daily, and until 7 p.m. Sundays. East San Pedro ferry every ten minutes from foot of Fifth street, San Pedro. Terminal Island ferry from foot of Canal street, Wilmington, and foot of Fifth street, San Pedro, every half hour.

IN PORT.

Steamer Pleiades, P. W. & S. Co.

Steamer Brunswick, S. P. wharf.

Steamer Montanan, A. H. S. S. Co.

COASTWISE CARGO CARRIERS.

Steamer J. B. Stetson, Puget Sound, sailed September 15.

Steamer Coronado, Gray's Harbor, sailed Sept. 21.

Steamer Wapama, Portland, sailed Sept. 20.

Steamer Bowdoin, Eureka, sailed Sept. 18.

Steamer Hoquiam, Gray's Harbor, sailed Sept. 15.

Steamer Bowdoin, Eureka, loading.

Steamer A. M. Simpson, Coos Bay, sailed Sept. 20.

Steamer Tahoe, Gray's Harbor, sailed Sept. 20.

Steamer Daisy Freeman, San Francisco, sailed Sept. 21.

TO AND FROM ATLANTIC PORTS.

Steamer Peter H. Crowell, New York, loading.

Steamer Santa Clara, New York, loading.

Steamer Carolyn, New York, sailed Sept. 3.

Steamer Honolulan, Boston, sailed Sept. 3.

Steamer Arizonan, New York, sailed Sept. 9.

Steamer Florence Luckenbach, New York, sailed Sept. 10.

Steamer Iowan, New York, sailed Sept. 17.

Steamer Tampico, New York, sailed Aug. 30.

Steamer Hawaiian, New York, loading.

Steamer Nevadan, New York, loading.

Steamer Columbian, New York, loading.

Steamer Tallac, Philadelphia, sailed Sept. 8.

Steamer Mexican, San Francisco, loading.

Steamer Santa Cecelia, New York, sailed Sept. 15.

Steamer Frederick Luckenbach, New York, loading.

Steamer Finland, New York, sailed Sept. 16.

Steamer Eureka, Philadelphia via Norfolk, sailed Sept. 17.

Steamer Lewis Luckenbach, New York, loading.

Steamer Minnesotan, New York, loading.

Steamer Camino, New York, loading.

COMING FROM FOREIGN PORTS.

British steamer Spectator, London, sailed Sept. 18.

British steamer Student, London, loading.

Steamer Bessie Dollar, Hongkong, sailed Aug. 15.

British steamer Musician, London, sailed Aug. 27.

Japanese steamer Anyo Maru, Hongkong, sailed Sept. 18.

Steamer O. M. Clark, Balboa, sailed Aug. 28.

Japanese steamer Kuroshime, Otaru, loading.

British steamer Calchas, Liverpool, sailed Aug. 22.

Japanese steamer Bankoku Maru, Shanghai, sailed Aug. 24.

Steamer Fairhaven, Salina Cruz, loading.

British steamer Crown of Seville, London, loading.

British steamer Polyphemus, Liverpool, loading.

Steamer Graywood, Guaymas, sailed Sept. 16.

Steamer Colinga, Antofogasta, sailed Sept. 17.

Steamer Carlos, Guaymas, loading.

TIDE TABLE.

Friday,	Sept. 24....	3:15	9:34	3:49	10:05
		0.7	6.0	0.2	5.0
Saturday,	" 25....	3:35	9:58	4:25	10:43
		1.2	5.9	0.3	4.5
Sunday,	" 26....	3:54	10:22	5:03	11:27
		1.7	5.8	0.5	4.0
Monday,	" 27....	4:09	10:46	5:46	....
		2.1	5.?	0.7	....
Tuesday,	" 28....	12:19	4:15	11:12	6:42
		3.5	2.5	5.3	1.0
Wednesday,	" 29....	1:49	4:22	11:48	8:11
		3.1	2.7	5.0	1.3
Thursday,	" 30....	....	....	1:02	10:03
		....	....	4.6	1.1

NOTE—In the above tabulation of tides the daily tides are given in the order of their occurrence, commencing with the early morning tide in the left-hand tide column, and the succeeding tides as they occur. On some days but three tides occur, the fourth tide occurring on the following morning. The first line gives the hour, the second the height in feet. Comparison will show high and low tides.

PORT ITEMS.

Three steamers on the New York run through the Panama Canal were included in the movements today. The Montanan arrived tonight from San Francisco to complete her cargo for New York at the American-Hawaiian pier, and the Hattie Luckenbach sailed for New York. The Dakotan sailed for San Francisco with balance of cargo from New York and the Pleiades will follow tomorrow.

Lumber carriers arriving today were the Thomas L. Wand from Coos Bay, Raymond from Willipa and Brunswick from Fort Bragg. The Brunswick is a stranger at this port. The Wand proceeded to San Diego after discharging partial cargo here. The Raymond sailed for Redondo Beach and Santa Barbara. Departures in ballast were the Olympic for Bellingham, Yosemite for Portland and Falcon for Puget Sound, with the barge Charles Nelson in tow. The Wasp called for fuel, bound from San Diego to San Francisco to load freight for Puget Sound.

The Flaxseed Market.

[BY DIRECT WIRE—EXCLUSIVE DISPATCH.]

MINNEAPOLIS, Sept. 23.—Flaxseed offerings were light and in good demand; No. 1 seed sold at Duluth October price to 4½ over. No. 1 seed closed at 1.71@1.74 on spot, and 1.67@1.70 to arrive. Receipts today, 14 cars; last year, 35 cars; shipments today, none; last year, none; linseed oil shipments totaled 497,539 pounds; oil cake and meal shipments, 424,260 pounds. Duluth receipts today, 1 car; last year, 12 cars. Winnipeg receipts today, none; last year, 38 cars.

At Duluth trading in flax was light, but the lack of receipts and the probability of late arrivals continue to hold the price high and steady. Crushers bought a few small lots. September flax, 1½ up; October, 1½ up; November, 1½ up, and December 1¼ up. Closing, linseed on track and to arrive, 1.69; September, 1.69 asked; October, 1.69 bid; November, 1.69 asked; December, 1.67¾ bid.

Marital Tangle.

GALLANT KNIGHT PROVES UNTRUE.

ROMANTIC DREAMS QUICKLY FADE AFTER WEDDING.

Convent Lass, Marrying Faithless Physician, Finds that Ceremony Can not be Annulled and Divorce Action will Follow—Husband now Living with Former Wife.

As a day pupil in a New Mexico convent, Miss Carolyn Crockett of Colorado dreamed of a gallant knight who would carry her off on a powerful black charger to his castle. After a sumptuous wedding feast, they would wander hand in hand through the forest, the while her handsome husband poured sweet nothings into her ear. The dream came partly true—but instead of an idealistic forest, the marriage led her into the divorce court yesterday. The story she told puzzled the court because it was so unusual. It is the story of a man with two wives, but which one is the real wife is a puzzle.

While the fair girl of 18 dreamed of her knight, Dr. Burt L. Doane of her home town saw and became enamored of her. She knew that he had married, but he told her he was divorced, and she agreed to elope with him. They went to Albuquerque and were married, May 20, 1914. The doctor was very attentive, and all might have been well if he had not returned to Colorado last June, leaving her.

She wrote to him, asking when he was coming back, and he answered. In her next letter, she wrote:

"I think it best as you suggest; you go your way and I will go mine."

The blow dazed her, and she did not fully comprehend until Judge Monroe tried to untangle the marital skein yesterday. She found first that her marriage to Dr. Doane was valid. There had been an absolute divorce from Roxie S. Doane at Denver, the final decree having been entered April 25, last. But Dr. Doane was enjoined from remarrying in that State within a year.

While the law of Colorado bound him there, it was not binding in New Mexico, where he married Miss Crockett. Meeting his first wife in Colorado, after returning, they joined in a petition to reopen their divorce case for the purpose of setting the decree aside. The case was dismissed by the Colorado court, December 30, 1914.

Dr. Doane and Roxie, now his legal wife, resumed their former domestic relations. The bride, thrown upon her own resources, became a student nurse. Unused to the ways of the world, she tried to increase the $1000 she had received by investing $600 of it in the automobile business. It was a bad investment. The money was swept from her. The court endeavored to learn the names of the men she dealt with, but her memory is uncertain.

The court told her that an annulment of the marriage to Dr. Doane could not be granted because the marriage was valid at that time. But he suggested that a divorce might be asked in a new complaint on the ground of desertion. This will be filed.

Meantime, it is desired to have the forsaken bride returned to her mother. She is attractive, but bears the marks of sorrow on her face. It is probable that the new suit will be hastened so that she may be free from her unusual entanglement.

"He is not entitled to much sympathy," commented the court; "neither is she. She ran away and got married——"

"She was only 18, Your Honor," interrupted her lawyer.

"He took her from a convent," finished the court.

The case is further complicated by the fact that the first Mrs. Doane, who appealed from the divorce judgment, won the appeal.

Dr. Doane is now at Oakdale, this State. He was not represented in court yesterday.

GERMAN CONFERENCE.

The annual conference of the California German Methodist Episcopal Church was opened yesterday morning at the Bethel German Methodist Episcopal Church, Thirty-sixth and Trinity streets with several hundred delegates present. The morning session was devoted to communion services and the submitting of annual reports. The afternoon and evening sessions were taken up with a discussion of business and a series of addresses. Today's session will be devoted to a continuation of business and a discussion of the church work.

WOMAN'S PEACE PARTY.

A meeting of the Woman's Peace Party of Los Angeles will be held at the Church Federation headquarters, eleventh floor of the Wright & Callender Building, next Saturday afternoon at 2:30 o'clock. A fine programme has been arranged. E. C. Bellows will speak on "Facing the Future," discussing world peace and the problem of the Japanese on the Pacific Coast.

In Real Hold-up.

(Continued from First Page.)

business and residential districts of the city.

After relieving his frightened victim of money and jewels, the daring robber ordered her to get out of the machine in the vicinity of Harvard boulevard and West Seventh street. A few minutes later she staggered into a near-by home and the unusual case was reported to the police.

The bandit accosted Miss Gonzales at Pico and Figueroa streets shortly before 9 o'clock, while she was sitting in the limousine waiting for her aunt, Miss Ann Gonzales. He poked a gun under her arm and commanded her to drive away.

"I can't start the car. The engine won't run," the young woman replied, but when the man threatened to kill her if she made further resistance she obeyed him.

Just what route she followed Miss Gonzales was unable to remember. She said she was so nervous and frightened that she guided the machine in a zigzag course through the business section of the city and she expected the police to stop her at any moment.

"I was not sure of the man's purpose, and I told him soon after we had started that he could have all the valuables I had," she told the police. "He told me I need not be afraid of getting hurt; that all he wanted was money, and when I learned he did not mean to harm me I felt easier."

When the car arrived some place on West Sixth street Miss Gonzales said the man told her to slow down, and when she did so one of his pals ran out from the sidewalk and leaped into the machine.

"I had given my money and what little jewelry I had with me to the first man and I could not see the reason for a second joining the party," she said. "This made me feel that maybe they intended to harm me, and I became more frightened than ever."

With the gun still pressing her side, the young woman said she did not dare refuse any command, and she continued driving in any direction her captors named. She declared it seemed ages before they finally ordered her to stop the car and then get out.

"You need not report this to the police," they told her as a parting salute. "We will be far away before they can get on our trail."

That was the last she heard, and suffering from the excitement of her experience she sank to the sidewalk. Miss Gonzales has been subject to attacks of heart trouble for several years, and she came near swooning, but upon reviving she started toward the first lighted house in the neighborhood. It was the home of E. A. Doran, No. 711 Harvard boulevard.

When the nerve-racked young woman told her story to Mr. and Mrs. Doran they telephoned to the police and Detectives McCann and Williams rushed to the scene. They made a hurried investigation of the neighborhood, but got no trace of the bandits or the stolen limousine, and later took Miss Gonzales to her home at No. 908 West Thirtieth street.

Miss Gonzales described the man who first accosted her as being about 40 years old, sandy complexion, hairlip and a pug face. She said he was one of the worst-looking individuals she ever saw. The second man appeared to be about 20 years old, wore light clothing and was more refined.

Miss Gonzales is the daughter of Mr. and Mrs. M. G. Gonzales, one of the best-known Spanish families in the city. She is very popular in the musical world, and has made remarkable strides in moving pictures. She has lately been employed by the Universal company and formerly with the Vitagraph. She is 23 years old and very pretty.

While the detectives were answering the call their machine was run down by a motorcycle ridden by Ben Workman, a special speed "cop," who works in the Wilshire district. The automobile was turning south on West Seventh when the crash occurred. The motorcycle was wrecked and its rider severely cut about the legs.

Legal Notice.

STOCKHOLDERS' MEETING

Notice is hereby given that the annual meeting of the stockholders of THE TIMES-MIRROR COMPANY will be held in the office of said corporation at the Times Building, corner First Street and Broadway, in the City of Los Angeles, County of Los Angeles, State of California, on Tuesday, the 5th day of October, 1915, at 3 o'clock P.M., for the purpose of electing a Board of Directors of said corporation to serve for the coming year, and for the transaction of such other business as may come before the meeting.

By Order of the Board of Directors,
MARION OTIS CHANDLER,
Secretary.

5% More than 12,000 people are patrons of the bank that pays FIVE PER CENT on Savings.
HIBERNIAN SAVINGS BANK.
The Bank of Thrift
SECOND FLOOR — SPRING AT FOURTH.

BIG BULL PLOWING BEE ENDS SATURDAY

See the most unique demonstration ever held in a furrow—today and tomorrow.

See "Big Bull," the $685 Tractor, pull a 16-inch Deere Plow through twelve inches of solid earth!

"Big Bull" has the pull of seven horses. He plows, draws loaded wagons, runs feed grinders, does anything. He's a regular iron horse.

Come! Everything free. L. A. Creamery Ranch, Stephenson Ave., near E. Catholic Cemetery. Take Stephenson avenue car. Demonstration ends with sundown, Saturday, September 25th.

HUGHSON & MERTON, Inc.
Pacific Coast Distributors
1229 S. Olive St., Los Angeles.
San Francisco. Portland.

Schools and Colleges.

Marlborough School for Girls Over Fourteen

The New Marlborough, West Third St.— 27TH YEAR OPENS OCTOBER 5TH.

Several acres of land have been purchased in the Wilshire district and it is expected that the school will occupy its beautiful new buildings at Thanksgiving. Until then it will continue at 865 West 23rd street.

Assembly Room, Gymnasium, Class Room and Dining Rooms are enlarged. There is ample room for tennis and other sports, and later a swimming pool will be added. There are arcades and patio for out-of-door study; sleeping porches and windows are so arranged that bedrooms and classrooms may be instantly converted into "open-air rooms."

The West Sixth street car line passes within two short blocks of the new school. Paved streets through Windsor Square and sidewalks to the school.

Until removal, pupils from Wilshire district may by arrangement, be met without charge at Sixth and Figueroa streets.

Mrs. Geo. A. Caswell and Miss Grace Wiltshire, Principals.

DEANE SCHOOL

AN OUTDOOR SCHOOL FOR YOUNG BOYS

Montecito Valley, Santa Barbara, Cal.

Courses parallel with the best Eastern schools. Preparatory for Groton, St. Marks, St. Pauls, Taft, Thacher or the Hill.

Fall Term Begins September 23d

LOS ANGELES MILITARY ACADEMY
HUNTINGTON DRIVE

A select Boarding and Day School for those who appreciate the best. Small boys receive special attention and have their residence in separate building.

The courses of study include Primary, Grammar Grade and High School subjects and are designed to prepare students for Business Life, Government and Technical Schools of the highest grade and for COLLEGE ENTRANCE.

Forty acres; Country Life and City Advantages. Twenty-first year begins Sept. 28th. Illustrated catalog. Phones 31411; East 450. WALTER J. BAILEY, A.M., Principal.

HUNTINGTON HALL
Boarding and Day School for Girls, Oneonta Park, South Pasadena.

Accredited to eastern colleges and universities. Art Expression, Aesthetic Dancing, thorough musical instruction. New buildings. Steam heat. All rooms with bath adjoining or running water in room. Sleeping porches, open-air gymnasium; prices $750 to $1000, which includes board, tuition, and laundry. Six electric cars pass the school grounds. Ten minutes from Pasadena. Twenty minutes from Los Angeles.
Miss Florence Housel, Principal. Tel. Home 35520.

URBAN ACADEMY

Day and Boarding—Young Boys—Military—A master for every 10 boys. Every boy recites every lesson every day. All grades. Fall Term begins September 21st. 800 South Alvarado. 52647.

ANGELES VISTA SCHOOL
1844 ST. ANDREWS PLACE

Day and home school for girls of all ages. College preparatory and special courses; all departments and branches. Ninth year opens September 23. Orll Wing, A.B., Principal.

The Isaacs-Woodbury Business College

FIFTH FLOOR HAMBURGER BUILDING, 8TH AND BROADWAY. Foremost office and business training school since 1884. Fall enrollment now beginning. All contemplating entering please call, write or phone. Now is a good time to begin. Main 133; F1850.
EDWARD KING ISAACS, President.

IMMACULATE HEART COLLEGE
WESTERN AND FRANKLIN AVES., HOLLYWOOD, CAL.

Accredited to the University of California. Music and Art Courses. Outdoor study. Tennis courts. Home Economics course. Catalogue on request. Phone 59077.

HOLLYWOOD SCHOOL FOR GIRLS
FALL TERM OPENS SEPTEMBER 20TH

An out-of-door school. 1749 La Brea Avenue. Boarding and Day School. College Preparatory. General advanced and secretarial courses. Music, Art, Domestic Science and Art. Physical Training. Circular on application. Phone 57594.

LOS ANGELES EXPERT GREGG SCHOOL

Fourth Floor Baker-Detwiler Bldg., 412 W. 6th St. Location, Equipment and Course Ideal. Gregg Shorthand is easier to learn, easier to write and easier to read than other systems. Call, write or phone A9848 for information.

THE WESTLAKE SCHOOL FOR GIRLS
FALL TERM OPENS SEPTEMBER 29TH.

Resident and Day pupils. Accredited to Vassar, Smith, Wellesley, Mt. Holyoke, Stanford and University of California. Junior College Courses. Accepted as advanced credit of Stanford and other universities. 616 SOUTH ALVARADO.

The Florence Dobinson Studios of Expression and Dramatic Art

For Women and Girls. 771 West Sixteenth St. Mondays and Thursdays, Majestic Theater Building. Phone 24977.

WILSHIRE SCHOOL FOR GIRLS

624 South Normandie Avenue. Day pupils only; all departments. New building, outdoor study. Eurythmics. Fall term begins Sept. 28. Principal, MISS I. C. PIRRET. Home 56699.

THE ST. ELIZABETH SCHOOL FOR GIRLS!
(Episcopal)

Mt. Washington, Los Angeles, California. Every course of study, music, art, etc., and sports, of best accredited schools; separate house for younger girls; 30 minutes from civic center. Telephone 31230.

ST. CATHERINE'S SCHOOL FOR GIRLS

626 West Adams St., Opp. Chester Place. Non-sectarian boarding and day school for girls under fifteen. Reopens September 29th. Prepares for Marlborough, Girls' Collegiate and High School. Boys admitted to Montessori Class and First Grade. Music, Languages, Art, Sewing. Miss Thomas, Miss Mosgrove, Principals. Tels. W. 4533; Home 23209.

GIRLS' COLLEGIATE SCHOOL ADAMS AND HOOVER STREETS. TWENTY-THIRD YEAR.

Accredited University of California, Stanford, Smith, Wellesley, Cornell, etc. Eighth grade, High School, Post-Graduate Classes. Technical courses in Business, Cooking, Sewing, Applied Arts. Standardized Music Methods. New building for resident pupils. Miss Parsons and Miss Dennen, Prins.

Y. M. C. A. SCHOOLS

Day and Evening Classes. Commercial, Shorthand, Accountancy, College Preparatory, Grammar School, Wireless Telegraphy, Cartooning, Show Card, Automobile, Machine Shop, Mining, Electrical, Mechanical. Association privileges. Classes forming. Call, phone or write. 10822; Main 8380. 715 So. Hope St.

HARVARD SCHOOL (Military)

The Coast School for Boys. Accredited to Eastern universities Stanford and Berkeley. Right in your own city. Ten acre athletic field. Sixteenth year opens September 21st. Write for Catalogue. 16th and Western ave. Phone 72147. Rt. Rev. J. H. Johnson (Bishop Episcopal Diocese,) President of the Board.

ORTON SCHOOL Preparatory and General Courses. 26th Year. 154 S. Euclid, Pasadena.

YALE SCHOOL
NON-MILITARY

205-209 NORTH UNION AVE., Los Angeles, Cal. Boarding and Day School for Young Men and Boys. Grammar and High School Grades. Emphasizes Home Life. Paying special attention to the boys' moral, mental and physical development. Fine gymnasium and athletic instructor. Business branches taught. Rates $300-$450 per year. Ills. Catalogue. Phone Wilshire 2436.

CALIFORNIA MILITARY ACADEMY

Best equipped school for young boys on the Coast. New buildings, gymnasium, skating rink, Sloyd; all grades; music department. 4001 W. 16th st. Home 74072; West 4196.

HOLLMAN Business College

Enroll now for Sept. term. Low rates. Send for catalog. 1017 Figueroa. Bdy. 2560. 54021.

The Gring School for Boys.
AT MONTECITO, SANTA BARBARA, CAL.
RATES REASONABLE.
R. B. GRING, Principal.

KENSINGTON SCHOOL & KINDERGARTEN

Resident and Day Pupils. All departments. Music, Languages, Domestic Science and Sewing courses. Fall term began Sept. 13. The Misses Helene and Adele Tubey, Prins. 1641 Orange Street. Tel. Wilshire 4098.

Real Estate Directory.

HARBOR INVESTMENTS of all kinds
Excursions every Week.
F. P. NEWPORT CO.,
206 Central Building.

NOTICE
To Real Estate Men
For all sales in WINDSOR SQUARE we will pay FULL commission to other agents.
R. A. ROWAN & CO.
300 Title Insurance Bldg.

FURNITURE SALE
$25,000 stock high-grade Furniture, Rugs and Stoves must be sold quickly. Lease expires September 1st.
GEO. W. DEWEY
720-722 South Main

MONEY TO LOAN.
In Amounts from $2000 to $10,000
On City or Country Property.
Current Rates.
ROBERT MARSH & CO.
200 Marsh-Strong Bldg.
Ninth Street at Spring and Main
10175. Main 5045

Public Service: City Hall, Courts.

At the Courthouse.

WOULD AID BLIND; LAW FORBIDS.

WISH EXPRESSED IN WILL IS VOID, SAYS COURT.

Charity Bequest Executed Within Thirty Days of Demise of Testator is Set Aside and Hearing will Follow as to Heirship in Former Teacher's Estate.

Inexorably the law stepped in yesterday to defeat the desire of Miss Bena Knox to give the needy blind a portion of her $10,000 estate. A legacy of $1000 was made in Miss Knox's will. The interest was to be devoted to the purchase of books and other necessary things for the needy blind, but because the will was executed within thirty days of her death, the legacy was void under the law, being a charity bequest.

Former Senator Hurd, who copied Miss Knox's penciled will in legal form, sought to have the legacy declared a trust, in order to carry out the wishes of his deceased friend. But Judge Rives yesterday declared against it and sustained the objection of Attorney H. M. Barstow, representing two cousins of Miss Knox. A further hearing will be held on the question of heirship.

These cousins, who were given nothing under the will did not contest the probate of the instrument, but raised the question as to who was entitled to the $1000. The estate consists mostly of personal property. There were specific gifts to many persons. After these are disposed of the residue of the estate becomes the property of Mr. and Mrs. Charles Benedict.

In court yesterday Mr. Hurd told graphically of the events leading up to the will being placed in his hands and Miss Knox's unexpected death. He said she brought her will, written out, to him, and insisted that it be prepared for execution the same day. The haste was due to the fact that she had arranged to be operated on the following day. The will was prepared, and was signed by Miss Knox as she sat propped up in bed. She revived after the operation, but succumbed some hours later.

Formerly Miss Knox was a public school teacher. In her trips around the country she saw many blind persons, and, genuinely attracted to them by their infirmity, she decided that when she died some portion of her estate would be given to them to alleviate their darkness.

NATURE FARM CASE.
ROMANCE STEPS IN.

Will the romance which promised to be broken off by the arrest of James T. Valpey be the means of effecting the release of the Covina nature farm artist, who is charged with contributing to the delinquency of Miss Muriel D. Copping? The romance introduced itself into the case yesterday, when J. B. Fordyce of Vancouver, B. C., wrote to the Juvenile Court asking that the case against Valpey be dismissed. He stated he desired to marry Miss Copping.

Miss Copping answered an advertisement and was directed to Valpey's Covina house. There she underwent a peculiar experience, which she related to the judge. The officers found a number of photographs of young women and girls taken in the nude. Valpey says the pictures are not objectionable when regarded as works of art. His alleged victims say, however, that he sought photographs of them in the nude to send to a film company in Paris, and promised fine salaries.

Mr. Fordyce says he wants to marry Miss Copping soon, so that they can return to their home in Canada. His love for her is sincere, he asserts. Miss Copping joins his appeal. They became engaged in Vancouver previous to Miss Copping's arrival in this city.

Judge Houser would not take any action at present toward dismissing the case. Valpey will appear in Juvenile Court today to plead to the charge.

CONSCIENCE PRICKS.
WILL FACE PUNISHMENT.

Walter Leuschner may lay his conviction of assault with a deadly weapon to his conscience. He was convicted yesterday by a jury in Judge Willis's court after a short trial. A year ago, according to the evidence, Leuschner shot John Brant in a saloon at Ninth and San Pedro streets. He and Brant quarreled over a woman, and Leuschner, it is charged, made a remark about the woman for which he received a stinging slap in the face from Brant. Leaving the saloon Leuschner procured a revolver, returned and shot Brant.

Leuschner escaped to San Francisco, where he remained until a few weeks ago, when he returned and surrendered to Deputy District Attorney Joos.

"My conscience hurt me," explained Leuschner.

Brant was not seriously injured. Deputy District Attorney Mark B. Keys prosecuted the case.

DOESN'T PAY CASH.
WIFE GETS HOUSE RENTS.

William J. Sheriff, owner of Sheriff place, and capitalist, whose matrimonial ventures with Laura E. Sheriff resulted in a separate maintenance, divorce and damage suits, was brought into court Wednesday night on an order to show why he should not be punished for contempt. He had failed to pay alimony of $30 for a month.

Mr. Sheriff testified that all of his property is incumbered. The court, in granting Mrs. Sheriff a decree for separate maintenance, having denied the divorce, had ordered Mr. Sheriff to pay her $30 a month and the use of a flat. An agreement was entered into between the parties in court Wednesday night that in lieu of $30 a month cash she should have the use of three flats and the income from their rent. The case was continued, with the probability that the contempt charge will be dropped.

AUTO IN COURT.
FEATURE IN SUIT.

A man pushed open the swinging doors leading into Judge Myers's court yesterday, saw the body of a Ford automobile reposing as though awaiting repairs, and backed out again.

"Isn't this the Courthouse?" he asked Clerk Monroe.

"Sure," replied Mr. Monroe. "Were you looking for Judge Myers?"

The man said he was, and finally consented to enter the courthroom.

The auto was not being repaired. In fact, it was an exhibit in the $40,000 damage suit of Dr. E. S. O'Neil, a dentist, against Hancock Banning. When the machine owned by Mr. Banning collided with the auto of J. E. Ingals, in which Dr. O'Neil was a passenger, the later was hurled out and the Ford damaged. Negligence against the driver of the Banning car is charged.

INHERITANCE TAX.
AMOUNT CUT DOWN.

The State inheritance tax in the estate of the late John R. Vogel was fixed on an appraised value of $1,566,113. The value fixed by the administrator of the estate in the Probate Court was $1,133,486. The latter value has been approved by the Supreme Court in a decision received yesterday.

The decision means that the heirs will receive $21,782, which otherwise would have gone to the State. It will be distributed to Mrs. Louise M. Vogel, the widow; Rudolph F. Vogel and Herman O. Vogel, sons, and Mrs. Amanda M. Slater, a daughter. The inheritance tax as fixed by the State was in excess of $60,000.

ESTATE OF ACTRESS.
HAD BUNGALOW HERE.

It was learned through the filing of a petition for letters of administration yesterday that Margaret Favar Thompkins, the actress, found murdered in Memphis, Tenn., owned a bungalow in this city, near Sunset boulevard and Western avenue. The petition also cites that she had a large quantity of jewelry which the Tennessee authorities are requested to send to this court.

Mrs. Thompkins apparently left no will, and as she had no known next of kin, Public Administrator Bryson took charge of her property, pending the determination of the Probate Court.

INS AND OUTS.
AT COUNTY CAPITAL.

REMEMBERS FRIENDS. Albert Noreen of Inglewood and John Stark of Little Landers were made the beneficiaries of James Cain, who died August 20. Under the will of Mr. Cain, filed for probate yesterday, the estate, valued at $2000, is divided between these friends.

ATTACK ON ORDINANCE. Hop Wah, who conducts a Chinese laundry at No. 917 West Temple street, attacks the constitutionality of the Los Angeles city residence-district ordinance in a suit filed yesterday against the city and police officials. He alleges oppression and discrimination, and sets up that he has operated his laundry for ten years and if compelled to move it, his business would suffer, as the washings would be ruined by the smoke and soot from the factories in the industrial district. Hop Wah was arrested August 3, charged with violating the ordinance.

DAMAGE SUIT. Dr. John S. Outlaw's wife went to the home of Mrs. Elizabeth Noble, June 7, to investigate the story told her by her little boy, that Mrs. Noble's son had called him bad names. This mission, according to the complaint filed yesterday by Mrs. Noble against Dr. Outlaw and Mrs. Outlaw, terminated in a warlike manner. The complaint alleges that Mrs. Outlaw struck Mrs. Noble, knocking her down. She declares that she was severely injured. Damages are asked in the sum of $10,000.

SPORT FOR DELEGATES.

Visitors Here for Wholesale Druggists' Convention Enjoy Motor Trips and "Mission Play."

Delegates to the National Wholesale Druggists' Convention spent an enjoyable day yesterday as guests of local members of the association. In the afternoon a motor trip to Pasadena, Eagle Rock and other local points of interest was substituted for a garden party which had been planned by L. N. Brunswig at his West Adams-street residence.

The latter affair, postponed on account of Bishop Conaty's funeral, will be held tomorrow. Last night some of the delegates attended the "Mission Play," while others went to San Diego for a two-day visit. Today, local drug men will be hosts at informal receptions and theater parties. The delegates will leave Sunday morning at 9 o'clock for Santa Barbara.

ASK NATURALIZATION.

The new programme of hearing all applications for naturalization in the Federal Court will start in Judge Trippet's court today, when a class of 100 will be examined. It is probable that more than the single day will be required to dispose of the applicants; although the fact that quite a number will be equipped with certificates from the naturalization night schools will accelerate the hearing.

MRS. LYON'S ACHES AND PAINS

Have All Gone Since Taking Lydia E. Pinkham's Vegetable Compound.

Terre Hill, Pa.—"Kindly permit me to give you my testimonial in favor of Lydia E. Pinkham's Vegetable Compound. When I first began taking it I was suffering from female troubles for some time and had almost all kinds of aches—pains in lower part of back and in sides, and pressing down pains. I could not sleep and had no appetite. Since I have taken Lydia E. Pinkham's Vegetable Compound the aches and pains are all gone and I feel like a new woman. I cannot praise your medicine too highly."—Mrs. AUGUSTUS LYON, Terre Hill, Pa.

It is true that nature and a woman's work has produced the grandest remedy for woman's ills that the world has ever known. From the roots and herbs of the field, Lydia E. Pinkham, forty years ago, gave to womankind a remedy for their peculiar ills which has proved more efficacious than any other combination of drugs ever compounded, and today Lydia E. Pinkham's Vegetable Compound is recognized from coast to coast as the standard remedy for woman's ills.

In the Pinkham Laboratory at Lynn, Mass., are files containing hundreds of thousands of letters from women seeking health—many of them openly state over their own signatures that they have regained their health by taking Lydia E. Pinkham's Vegetable Compound; and in some cases that it has saved them from surgical operations.

At the City Hall.

"DEATH-TRAP" IS STILL FAVORED.

WORKS COMMITTEE REMAINS OF THE SAME MIND.

Recently-made Recommendation that Sherman Drive Crossing be Ordered at Grade Goes Back to Council Unchanged After its Rejection and Return.

The Public Works Committee of the Council yesterday reaffirmed its report favoring a "death-trap" grade crossing at the junction of Sherman drive and West boulevard, over the Pacific Electric Railway tracks. This action was taken on consideration of the former report of the committee which was rejected by the Council last week after all of the members visited the crossing site at Vineyard Station. The motion to reaffirm the previous report was made by Councilman Wright and supported by Councilman Brain. Councilman Langdon, who is acting on the committee in the absence of Chairman Topham, was not present when the question was considered.

This crossing, according to the report of the Public Utilities Board, is so situated that it will be the worst death-trap within the limits of the city. The Utilities Board presented plans for a viaduct that would cost $40,000, and suggested that the cost be borne 50 per cent. by the Pacific Electric, 25 per cent. by the city at large and 25 per cent. by an assessment district that has a frontage of 64,000 feet. The Pacific Electric agreed to put up $20,000 for its share of the cost and to advance the city's $10,000 share if the assessment district would pay the remaining $10,000.

Residents of the neighborhood who told the Council last week that they would withdraw their petition for a grade crossing and get busy immediately to provide for carrying out the plans for a viaduct, appeared before the committee yesterday and said that they believe it will be impossible to raise the $10,000 in the assessment district.

They told the committee that the Crenshaw Realty Company will oppose the assessment on all its property on one side of the tracks and the Victoria Park Company will oppose it on the other side.

Councilman Wright argued that the Pacific Electric should be compelled to pay the entire cost of a viaduct, should one be built, and neither the city nor the property owners in that vicinity should be called upon to pay a cent for the improvement.

In case the Council agrees to the Public Works Committee report providing for the grade crossing, the Pacific Electric will undoubtedly appeal the matter to the State Railroad Commission and this action will precipitate a legal battle wherein the jurisdiction over the crossing will be established either in the State Railroad Commission or the Public Utilities Board.

President Lane of the Utilities Board said yesterday that in case of an appeal, the Utilities Board will appear before the State Railroad Commission and contend that the matter is one in which the State board has nothing to say.

"I believe that in this case the only chance that the State Railroad Commission to establish jurisdiction will be to show that the lives of intrastate travelers are endangered by the grade crossing," said President Lane. "I believe it will take at least two years to settle the matter and lots of things may happen in that time."

The report of the Public Works Committee will come before the Council this morning and members of the Council who are seeking to eliminate rather than increase the number of grade crossings, are prepared to fight the proposition.

FIGHTING HOT.
PROTEST WILL BE HEARD.

Residents of the Madison-Virgil storm drain sewer assessment district, 100 tsrong, invaded the Council chamber yesterday with their coats off and ready to fight at the drop of the hat. Their complaint, as outlined by Councilman Wheeler, is that they say the City Engineer told them their assessments, according to the zone in which their property is located, would range at $11, $17, $34 and $57 a lot, while the bills rendered were just about 100 per cent. higher. Residents of the neighborhood, Mr. Wheeler said, have accused the Council of pocketing anywhere from $20,000 to $40,000 and "splitting it up." The situation as outlined by Mr. Wheeler is that when the contract for the sewer was first let the contractor refused to sign up and, when the work was readvertised, the lowest bid was $40,000 over the first bid. Since then the protests have been many and vigorous. At recent meetings, Mr. Wheeler said, a certain attorney has told the protestants that for a few thousand dollars he will get the matter straightened out so the property owners will have a square deal.

"Don't you people let any attorney feed any of that bunk to you," said Mr. Wheeler. "You appoint a good committee to work with the Council and you will get an absolutely square deal and it will not cost you a cent either."

Time for filing protests against the assessment expires October 4 and the Council set October 13 as the tentative date when the whole matter will be reviewed.

No Franchise for Spur.

The question of the Simons Brick Company spur track at Santa Monica boulevard and Tamarind street came up again yesterday before the Public Utilities Board and a report was made to the Council to the effect that the Pacific Electric Railway has no franchise or other right to operate the spur track. The board also ascertained that the brick yards are not within any industrial district and the location has never been excepted from the residence district. The board informs the Council, however, that the question of whether or not the brick yards are a public nuisance is one for the Council to decide.

Regulations are Delayed.

Service regulations affecting public utility companies furnishing gas and electricity, as prepared by the Board of Public Utilities, were held up indefinitely by the board yesterday. It had been proposed to adopt them immediately, but the board received word that the State Railroad Commission has deferred action until a new set of regulations is compiled to agree with the regulations of the other Coast States. When the Railroad Commission finally adopts its regulations applying to territory under its jurisdiction, Los Angeles will join with the other large Coast cities of California, Washington and Oregon and adopt uniform regulations for the territory within the city.

THE offices in the Hass Bldg., Seventh and Broadway, are beautiful and the prices so reasonable.

Progress.

EXPECT TO GET CAPTIVE SOON.

Man's Rescue from Bandits Matter of Days.

Messenger with Ransom on Way to Lair.

Hostage's Wife Bears the Suspense Bravely.

The prospect of having E. P. Fuller, the Los Angeles man held captive by Mexican outlaws, back in El Paso within three days has heartened his relatives. A meager report of the latest developments was telegraphed last night by C. H. Fuller, a brother, to his mother, Mrs. Mady A. Fuller of Azusa, and to the Pioneer Truck Company, this city, of which he is an officer.

The message to Mrs. Fuller is the latest. It reads:

"Will have Earl in El Paso inside of three days. Do not worry."

To the trucking company's office Mr. Fuller reported that he arrived at El Paso and is at the same hotel with his brother's wife, who is apparently bearing bravely the events of the past few days. "Everything going all right," is the cheering conclusion of the message.

As told, Mr. Fuller was kidnaped Monday while on his place, the Santo Domingo Rancho, 120 miles from El Paso. With him was captured William McCabe, foreman of the ranch. The latter was released, and Wednesday night returned to El Paso bearing the demands of the bandits concerning the conditions under which Fuller will be released. Ransom is required, the amount believed to be several thousand dollars.

READY TO PAY.

Reports from El Paso state that Mrs. Fuller has provided funds with which to purchase the release of her husband. It is believed that Mr. McCabe has by this time started on his trip over the Mexican line with the money. Reports indicate that Fuller has not been treated unkindly.

That the hostages's wife will not break under the strain is believed by relatives here. It is asserted that she is "not that kind." Kinsfolk point to her fortitude at the time of the kidnaping.

Dispatches from El Paso add that three friends of the captive and three Villa lieutenants left Juarez yesterday morning in automobiles for the place where Mr. Fuller is held. Mrs. Fuller has pleaded with Villa and his commanders to send troops to Ahumada to prevent her husband and his companion being taken back into the mountains and shot.

Large bodies of Villa troops are ready to move south to the Santo Domingo Rancho, but are restrained by Fuller's friends, who fear he will be shot if any troop movement is undertaken. The present plan is to pay the ransom and then send a large force after the bandits with the hope of overtaking them and recovering the money.

THE KIDNAPING.

Mrs. Fuller is directing the rescue parties and insists on returning to her ranch to aid in the rescue work. She told the first story Tuesday of the looting of the great property. Eighty bandits rode up to the ranchhouse after looting the storehouse of all that could be carried away. Even the butcher knives were taken and brandished in Mr. Fuller's face. He was ordered to accompany the bandits. Fearing that they might harm Mrs. Fuller, he obeyed without resistance, Mrs. Fuller declared to friends at El Paso. She was left alone with the bandits occupying the 500,000-acre ranch and not an American within 100 miles of the place. The greater part of the outlaws remained on the ranch, while a band of twelve took Messrs. Fuller and McCabe into the hills. That was the last she saw of them.

TERRIBLE BLOW.

The following statement by Mrs. Fuller is contained in a dispatch from El Paso:

"This is the most terrible blow of my life. I am bearing up as bravely as I can because my husband needs me at this time. I feel that he is all right, but fear that delay may cost him his life. My anxiety is something terrible and I cannot sleep for thinking of him out there in the hills with those bandits and cut-throats. Not until my husband is safe on American soil again will I feel comfortable and to that end I am working night and day to secure his release."

APPEAL TO WASHINGTON.

Relatives of Mr. McCabe in Santa Barbara are worried over his plight and have appealed to the State Department. He served in the United States Navy, having been honorably discharged about a year ago, when he was chief oiler on the Wisconsin. He served for twelve years, and made the trip around the world with the Atlantic fleet as oiler on the Ohio.

Mr. McCabe owns an 800-acre ranch near Lompoc. He left the ranch fifteen years ago to enter the navy. He has no family, but he has scores of nephews about Santa Barbara. He placed all his property in trust when he went to Mexico a year ago to take the foremanship of the ranch under Mr. Fuller, who formerly superintended a ranch owned by his brothers at Betteravia. Mr. McCabe speaks Spanish fluently and when in Santa Barbara a month ago reported that he was on the most friendly terms with Villa's soldiers.

WOMEN REPUBLICANS' MEETING.

The Woman's Republican League will meet in the clubrooms in the Title Guarantee Building this afternoon at 2:30 o'clock. There will be one or more addresses by prominent local Republicans and a general discussion of current topics of interest. The league is anxious to secure members and the general public is invited to attend the meeting.

Opportunity knocks, and not in vain, for those who carefully, day after day, read and take advantage of the countless bargains advertised in the "Business Chances" columns in The Times' "liner" section.

For Uplift.

HE WILL STUDY CAMP AND POST

CHAPLAIN TO MAKE EXTENSIVE TOUR OF OBSERVATION.

Will Visit Many Military Stations in East and Complete Report on Work Being Done for Moral and Religious Welfare of Soldiers and Sailors.

The trip made possible by the generosity of E. L. Doheny, Orville J. Nave, chaplain-in-chief of the G.A.R. and president and field secretary of the Chaplains' Association, left yesterday to attend the forty-ninth annual encampment of the G.A.R. at Washington, next Tuesday, and to make a tour of inspection at army points and naval stations throughout the East, to study moral and religious conditions there.

Following his return to this city October 31, Chaplain Nave will address a report to the churches and other social welfare organizations, as well as the members of his association, on the conditions he finds that affect the moral and religious welfare of the soldiers and sailors. In this report he will also include observations already made of the camps along the Mexican border.

Among the points where Chaplain Nave will visit are the military and naval camps at Washington, Baltimore, New York and Boston. He will also inspect the following forts: Ethan Allen, Vt.; Platsburg Barracks, N. Y.; Madison Barracks, N. Y.; Porter, N. Y.; Columbus Barracks, O.; Sheridan, Ill.; Jefferson Barracks, Mo.; Leavenworth, Kan.; Logan, Colo.; Douglas, Utah, and the forts and naval stations around San Francisco. The inspections will end at Monterey in this State.

The purpose of these inspections is to learn about and note the following: The character of the places for divine worship, if any; what provisions are made for religious services, where there is no chaplain; where there are chapels, their location and their condition; what provisions are made for the recreation of the men; as to libraries and reading-rooms, how attractive they are, how many and what kinds of books in libraries, and whether they are being kept up in attractive conditions; as to saloons and other ensnaring attractions in the environs of the ports; what, if anything is done by local churches to contribute to the moral, religious and social welfare of the men; to confer with local pastors concerning what they have been able to accomplish in behalf of the men solve social and moral problems, and just what those pastors are doing to help lift the morals in the cities and towns where the men are located; to confer with officers over the work; to confer with commanding officers in relation to the moral and religious welfare of their commands.

Chaplain Nave believes that the development of the work of the G.A.R. to a larger scale in the camps and naval posts will reduce the number of violations of discipline.

Semi-Made Stamped

Gowns at 59c

—Of extra quality crepe—wonder values at 59c! And we teach you free how to embroider them. Lessons daily, 9:30 to 4:30.

(Third Floor—Today)

Established 1881

Hamburger's

BROADWAY AND HILL EIGHTH STREETS

SUNSET, BDWY. 1168—HOME 10063

"Anita" Face Powder at 45c

—Healing, fragrant and refreshing—a powder used by the majority of Los Angeles women; per box—45c.

(Main Floor—Today)

Fancy Striped Satins—The Vogue—79c yd

Corset Covers at 50c

—Some Made With Fitted Elastic Belts

—They fit snugly about the waist—and there's fullness aplenty about the bust—pretty laces, Swiss embroideries and dainty ribbon-run beadings on a foundation of extra quality nainsook.
—Many other styles—only 50c.

Brassieres at 39c

—A special lot of open-front brassieres—50c we should have marked them! Of muslin that will last—lace trimmed front and back; all sizes.

"Klosfit" Petticoats at $3.79

—You've always paid five dollars for these

—Not so very many of them, but included are the very shades and colors you will want to wear with fall suits and frocks!
—Of messaline, satin and silk Jersey—pretty styles—just $3.79.

Hamburger's Second Floor—Today)

—You remember some of the smart frocks and blouses of the Fashion Show—those of striped satins!
—You may, with a little ingenuity, duplicate them at small expense.
—For Hamburger's is showing satins in the very weaves and patterns that charmed you most at that time.
—These satins, 79c a yard!
—They are extra heavy, lustrous in finish, 36 inches wide—and in a host of pretty color-combinations.

50-inch Epingle at $1.50

All-wool—35 Different Shades

—Epingle is extremely fashionable—there's hardly a woman's wardrobe for fall and winter that will not contain a suit skirt or one-piece dress of it.
—The corded weave is always elegant and rich, and this quality at $1.50 is beautiful.
—35 different shades—how great the variety!

Skirts Cut and Fitted Free

—Not one cent will it cost you—once you have bought your material from our Dress Goods Department.
—An expert woman tailor, in our Free School of Dressmaking, will do the cutting for you. If you know something of sewing, the machines and dress forms of the sewing room are also at your service.
—Another of the many Hamburger conveniences.

(Hamburger's—Main Floor—Today)

Fur Trimmed Broadcloth Suits at $19.50

"Elizabeth" Ruffs at 50c

—Following closely their debut in New York, these pretty ruffs of muslin de soie have reached Los Angeles. They are very becoming—as the illustration shows—All colors and white, 50c.

Auto Scarfs at 79c

—We bought a number of odd lines from a New York importer last week to sell for very much less than their regular price—they are of chiffon, 2 yards long and in all colors. Our price—79c.

(Main Floor—Today)

Khaki Auto Tents, $10.00

—And with autoists becoming enthusiastic about the longer tours to the country, an auto tent is really a necessity.
—These at $10.00 are of khaki, pyramid shape, and in a size 7x7 ft.; complete with jointed pole—a tent that will make a very compact package.

(Hamburger's—Fourth Floor—Today)

—Women bought the last shipment in just two days.
—50 more arrived for today's selling.
—You can't imagine how extraordinary they are—without seeing them!
—The broadcloth is exquisite in weave and colors—there's irresistible dash and style to the swing of the coat, the hang of the skirt.
—And the fur trimmings are beautiful. Women's and misses' sizes—$19.50.

(Hamburger's Second Floor—Today)

Chic Fall Hats at $8.75

—Hamburger's is gaining prestige every day among millinery buyers—women like Hamburger hats—the style of them—the beauty of their designing.
—And these at $8.75—you must see them Today—they are the prettiest "ever"—at less than $10.

(Hamburger's Second Floor—Today)

Furs Exclusively

New Styles for Fall and Winter. Special Prices.

Colburn's 866 S. Broadway

BRENTWOOD PARK

We want you to look at Brentwood Park if you are contemplating a new home. It will pay you.

Investigate the remarkable building discount.

J. ALBERT CAMPBELL
-DRALY-JANSS CO.
320 P.E. BLDG. -MAIN 1571-HOME 10026

REDUCED PRICES

SET OF TEETH, $5.00

Best Set (None Better, No Matter How Much You Pay)	$7.00
Bridge Work	$4.00
Gold Crowns	$4.00
Porcelain Crowns	$4.00
Gold Fillings	$1.00 up
Silver Fillings	50c up
Teeth Treated	50c
Nerve Removed (Painless)	$1.00
Teeth Extracted (Painless)	50c

The Only Private Dentist in the City Doing Work at Such REMARKABLY LOW PRICES

Hours: 8 to 8; Sundays Till 1 o'clock

DR. FAIRFIELD

501-504 Pantages Theater Building
538 South Broadway
Home Phone F5508

Latest Morning Edition WITH FRESH NEWS DOWN TO

SATURDAY MORNING,

World-beater.

GERMANY'S HUGE LOAN

Three Billion Dollars Subscribed.

Popular Clamor for the Bonds Easily Exceeded All Expectations.

"It Shows how Strong Our Finances are," Says Dr. Helfferich.

Declares Success of the Plan Strengthens Friendship with America.

[BY ATLANTIC CABLE AND A. P.]

BERLIN, Sept. 24 (via London, Sept. 25, 12:10 a.m.)—The German war loan, raised September 9, is the largest financial operation in the world's history, said Dr. Karl Helfferich, Secretary of the Imperial Treasury, to the Associated Press today. With a total of 12,000,000,000 marks ($3,000,000,000) and some small sums not yet reported, the secretary said it exceeds Great Britain's last loan, which attracted much attention all over the world as an unprecedented piece of financing.

"The present loan," Dr. Helfferich continued, "enables the government to liquidate treasury bills taken over by the Reichsbank and other banks, provides Germany with money for the winter campaign and renders unnecessary the raising of another loan before March.

"England hitherto has raised $4,500,000,000, and Germany, $6,250,000,000 in long-term loans, whereas

(Continued on Second Page.)

Preparedness

SIX MORE BIG SH... FOR UNITED ST...

[BY DIRECT WIRE—EXCLUS...

WASHINGTON BUREAU OF THE TIMES, Sept. 24.—The building programme of the General Board of the Navy will call for at least six big ships, it was learned today from authoritative sources at the Navy Department. At least one, and possibly two, of these will be battle cruisers and the rest will be dreadnaughts.

At present the navy has no battle cruisers, but experts of the general board are convinced that the development of this type by nations against whom the United States is obliged to prepare makes it necessary to provide ships of this type without delay.

Naval experts say, it is absolutely necessary for the United States to construct them. Submarines are considered auxiliary only.

Russians.

CLAIM GERMAN D... IN TWO REGIO...

[BY ATLANTIC CABLE A...

PETROGRAD, Sept. 24. (via London, Sept. 25, 2:55 a.m.)—The War Office today made public the following official communication:

"German aviators appeared on the city of Riga but were driven off by our aeroplanes.

"The village of Atkala, near Neugub, passed in our possession yesterday morning after changing hands several times.

"An enemy attempt to recapture the village of Strigge, in the region of Birahalen, was unsuccessful. Fighting continues in the Dvinsk region.

"In many places the German artillery employs gusts of fire. The enemy is making furious attacks.

"A desperate uninterrupted battle is progressing near Nowo Alexandrowsk on both sides of the Dvinsk railroad and the passes in the Driswiaty and Oboio Lakes region also are the scenes of violent engagements. Our troops by a dashing bayonet charge have dislodged the enemy from

"In this region we have thus far captured ever eight German guns, including four howitzers. Our captures include nine artillery ammunition wagons and seven machine guns. Prisoners taken in the course of the engagement were used against the enemy and put an armed motor car out of action.

"In the Camiana district and south as far as the upper Niemen, as well as in the region east of the Lida-Molchno railway stubborn actions are being fought along the whole front.

"The fighting is especially fierce in the village of Subotniki, on the Oszmiana, where the enemy has suc-